

CIVIL AFFAIRS HANDBOOK

Japanese Administrative Organization

in

Taiwan (Formosa)

OPNAV 50E-14

DECLASSIFIED
LIBRARY OF CONGRESS
F.A.C. File No 429

APR - 5 1956

AUTHORITY: Ltr. U. S. Navy
BY: O. Sutton 11/15/55



OFFICE OF THE CHIEF OF NAVAL OPERATIONS

NAVY DEPARTMENT

10 AUGUST 1944

PUBLICATION OF OP50-E, Occupied Areas Section.

- OPNAV 50E-1. Restricted, Military Government Handbook, *Marshall Islands*, 17 August 1943.
- OPNAV 50E-1S. Restricted, Civil Affairs Handbook, *Marshall Islands Statistical Supplement*, 20 May 1944
- OPNAV 50E-2. Restricted, Military Government Handbook, *Kurile Islands*, 1 November 1943.
- OPNAV 50E-3. (FM 27-5), Unclassified, United States Army and Navy *Manual of Military Government and Civil Affairs*, 22 December 1943.
- OPNAV 50E-4. Restricted, Civil Affairs Handbook, *Administrative Organization and Personnel of the Japanese Mandated Islands*, 1 January 1944.
- OPNAV 50E-5. Restricted, Civil Affairs Handbook, *East Caroline Islands*, 21 February 1944.
- OPNAV 50E-7. Restricted, Civil Affairs Handbook, *West Caroline Islands*, 1 April 1944.
- OPNAV 50E-8. Restricted, Civil Affairs Handbook, *Mandated Marianas Islands*, 20 April 1944.
- OPNAV 50E-9. Restricted, Civil Affairs Handbook, *Izu and Bonin Islands*, 10 July 1944.
- OPNAV 50E-10. Restricted, Civil Affairs Studies, I. *Illustrative Cases from Past Occupations*, 10 June 1944.
- OPNAV 50E-12. Restricted, Civil Affairs Handbook, *Taiwan (Formosa)*, 15 June 1944.
- OPNAV 50E-13. Restricted, Civil Affairs Handbook, *Taiwan (Formosa)—Economic Supplement*, 1 June 1944.
- OPNAV 50E-14. Restricted, Civil Affairs Handbook, *Japanese Administrative Organization in Taiwan (Formosa)*, 10 August 1944.

Activities desiring copies of the above publications should make request directly to the Chief of Naval Operations, Occupied Areas Section.



**Elmer Holmes
Bobst Library**

**New York
University**

CIVIL AFFAIRS HANDBOOK

Japanese Administrative Organization

in

Taiwan (Formosa)

OPNAV 50E-14

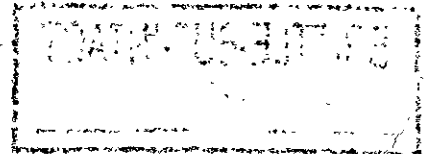

US OFFICE OF THE CHIEF OF NAVAL OPERATIONS

NAVY DEPARTMENT

10 AUGUST 1944

JG
1699
F7 U5

NAVAL CIVIL AFFAIRS PUBLICATIONS

1. There will be issued from time to time several types of civil affairs publications for the guidance and assistance of naval personnel in carrying out their responsibilities in occupied areas. These publications will be principally Handbooks, Guides, and Manuals.
2. Civil Affairs *Handbooks* are factual studies of general information pertaining to civil affairs in specific areas.
3. Civil Affairs *Guides* are studies of anticipated civil affairs problems. In no sense is a Guide, as such, to be taken as an order or a statement of official policy. Such orders and statements of policy will be issued in the normal manner.
4. Civil Affairs *Manuals* establish basic principles, procedures, and methods of dealing with civil affairs for naval personnel. The broadest of these is the Army-Navy Manual of Military Government and Civil Affairs (FM27-5, OpNav 50E-3).
5. Civil Affairs *Studies* will include special studies on military government and civil affairs techniques of other powers, and other material as found useful.

Reproduction of this material in any form is not authorized except by specific approval of the Secretary of the Navy.

BRITTLE-BUT-INTACT
2 / 26 / 51 EWH

NEW YORK UNIVERSITY WASHINGTON SQUARE LIBRARY	
RVIE. m. 5	60713 Jy 56
DL <i>kyfc</i>	CL
AC 2. m.	LT
BD	RT

00293, 2042

LETTER OF PROMULGATION

Office of the Chief of Naval Operations,
Navy Department,
Washington 25, D. C.
10 August 1944

CIVIL AFFAIRS HANDBOOK
Japanese Administrative Organization
in
Taiwan (Formosa)
OPNAV 50E-14

1. OPNAV 50E-14 is a non-registered RESTRICTED publication. It is intended to provide useful information for civil affairs officers in the area indicated, but the material contained herein may be of value to other officers and for other purposes.

2. This publication is to be used and stowed in accordance with the provisions of U. S. Navy Regulations, Articles 75, 75½ and 76.



F. J. HORNE,
Vice Admiral, U. S. Navy,
Vice Chief of Naval Operations.

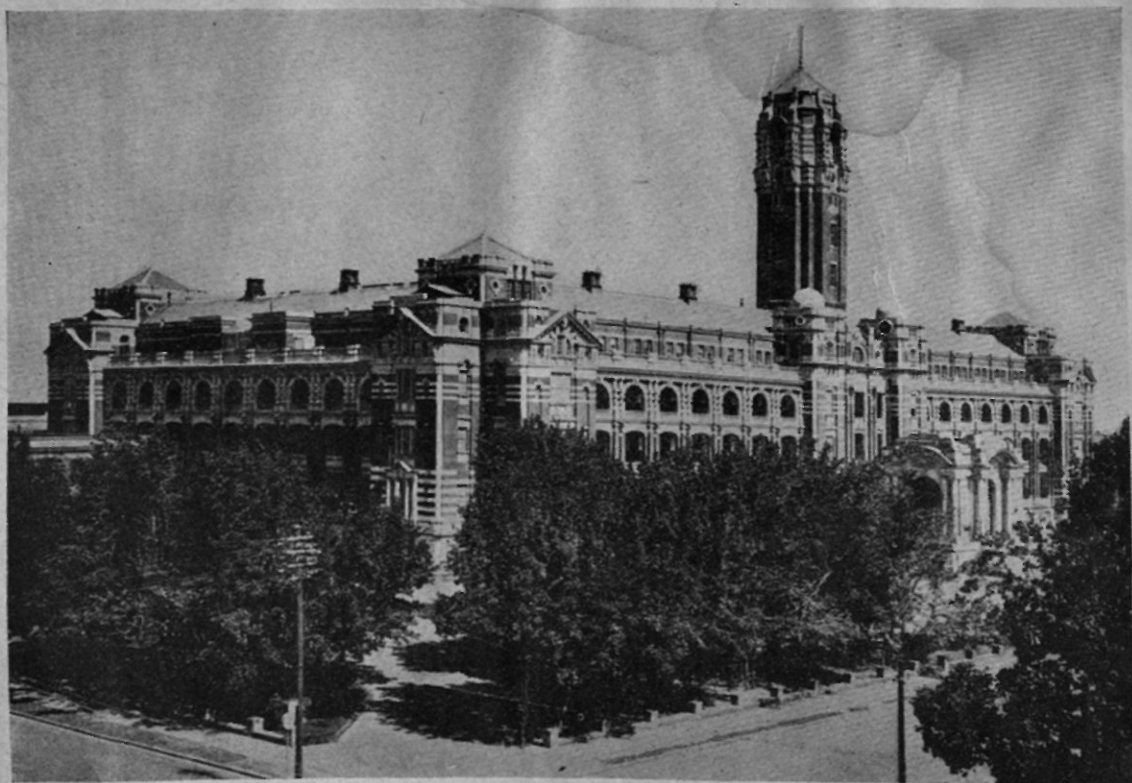

Government-General Building, Taihoku

PREFACE

The body of this publication, Section II, is a translation of pages 751-814 of the *Register of Japanese Officials (Shokuin-roku)*, issued at Tokyo in 1939. This edition was selected because those of later years were cut drastically and include personnel organization on higher levels only. It is believed that the lower levels of the bureaucracy were little affected by shifts in the higher brackets.

The *Register of Japanese Officials* includes the names of all officials, numbering about 18,000. The translation and listing of individual names, however, has been deferred until the preparation of a "Who's Who" of Japanese in Taiwan.

Section I, the "Introduction" to OPNAV 50E-14, is a commentary which does not appear in the original Japanese document. Totals of personnel under the subdivisions of government have been added in appropriate places, as well as the tables which constitute Section III, the "Summary."

TABLE OF CONTENTS

Letter of Promulgation.....	PAGE iii	Preface	PAGE iv
-----------------------------	-------------	---------------	------------

Section I

INTRODUCTION

	PAGE		PAGE
1. Political Divisions of Taiwan: Terminology.....	1	4. Local "Self-government".....	4
2. Structure and functions of the central Government-General	2	a. Election periods.....	4
a. Representation in the Tokyo Diet.....	2	b. The franchise.....	4
b. The Governor-Generalship.....	2	c. Powers of assemblies.....	4
c. The Governor's policy.....	2	d. Recent composition of assemblies.....	6
d. The Director-General or Civil Administrator.....	2	e. The election of November 22, 1939.....	6
e. The Council.....	2	f. The electorate.....	6
f. Official ranks.....	3	5. <i>The Register of Government Officials</i>	7
g. Formosan-Chinese in the government.....	3	6. Superior levels of government.....	7
h. Recent administrative changes.....	3	7. Local levels of formal government.....	7
3. Provincial government in Taiwan.....	3	8. Informal government through occupational associations	8
a. Administrative districts.....	3	9. Village associations.....	8
b. The governorships.....	3	10. The <i>hokō (pao-chia)</i> system of organized household groups	8
c. The council.....	4	11. The official "go-between" or agent.....	9
d. The provincial assemblies.....	4	12. The impingement of Japanese organization upon local communities	9
e. Functions of provincial government offices.....	4		
f. The counties.....	4		
g. City government.....	4		
h. Town government.....	4		
i. Village administration.....	4		
j. Recent appointments.....	4		

Section II

Register of Government Officials in Taiwan

Translation of pp. 751-814, *Shokuin-roku*, July 1, 1939

GOVERNMENT-GENERAL

1. Governor-General	12	20. Taiwan national park committee.....	17
2. Civil Administrator.....	12	21. Committee for the investigation of customs appeal of Taiwan	17
3. Governor-General's secretariat.....	12	22. Taiwan central air defense commission.....	18
4. Personnel section.....	12	23. Taiwan important industries readjustment board.....	18
5. Archives and documents section.....	12	24. Taiwan grain export supervision commission.....	18
6. Office of board of review.....	12	25. Department of judicial affairs.....	18
7. Foreign affairs department.....	12	26. Deposit bureau.....	20
8. Planning section.....	12	27. Traffic bureau.....	20
9. Legal affairs section.....	12	28. Marine court of inquiry.....	23
10. Accounts section.....	12	29. Monopoly bureau.....	23
11. Buildings and repairs section.....	12	30. Customs office.....	24
12. Special information department.....	12	31. Meteorological observatory.....	25
13. Home affairs bureau.....	12	32. Taihoku imperial university.....	25
14. Education affairs bureau.....	13	33. Research institute for tropical medicine.....	26
15. Financial affairs bureau.....	13	34. Taihoku higher commercial school.....	26
16. Industrial development bureau.....	13	35. Tainan higher industrial school.....	26
17. Rice and other cereals bureau.....	16	36. Taihoku higher school.....	27
18. Police affairs bureau.....	17	37. Taihoku first normal school.....	27
19. Council of the Government-General of Taiwan.....	17		

TABLE OF CONTENTS — *Continued*

	PAGE		PAGE
38. Taihoku second normal school.....	27	45. Prisons	28
39. Taichū normal school.....	27	46. Agricultural experimental station.....	28
40. Tainan normal school.....	27	47. Forestry experimental station.....	29
Training center for police officers and prison wardens	27	48. Industrial research station.....	29
42. Taihoku library	27	49. Sugar cane experimental station.....	29
43. <i>Seitoku gakuin</i> reform school.....	27	50. Government shrine, first class, Taiwan shrine.....	30
44. Hospitals	27	51. Government shrine, second class, Tainan shrine.....	30

Taihoku Provincial and Local Governments

1. Governor	30	11. Training center for use of horses.....	32
2. Office of governor.....	30	12. Stud horse breeding farm.....	32
3. Three regional commissioners.....	30	13. Taihoku south police station.....	32
4. Department of internal affairs.....	30	14. Taihoku north police station.....	32
5. Department of police affairs.....	30	15. Keelung police station.....	32
6. Department of harbor affairs.....	30	16. Keelung water police station.....	32
7. Giran branch tax office.....	32	17. Taihoku city hall.....	32
8. Marine experimental station.....	32	18. Keelung city hall.....	32
9. Agricultural experimental station.....	32	19. <i>Gun</i> offices.....	33
10. Livestock breeding farm.....	32	20. Public schools.....	33

Shinchiku Provincial and Local Governments

1. Governor	36	9. Marine experimental station.....	36
2. Office of governor.....	36	10. Industrial training station.....	36
3. Three regional commissioners.....	36	11. Forestry experimental station.....	37
4. Department of internal affairs.....	36	12. Shinchiku police station.....	37
5. Department of police affairs.....	36	13. Shinchiku city hall.....	37
6. Toen taxation branch office.....	36	14. <i>Gun</i> offices.....	37
7. Agricultural experimental station.....	36	15. Public Schools.....	37
8. Livestock breeding farm.....	36		

Taichu Provincial and Local Governments

1. Governor	41	10. Livestock breeding farm.....	41
2. Office of governor.....	41	11. Commercial and industrial promotion hall.....	42
3. Two regional commissioners.....	41	12. Taichū police station.....	42
4. Department of internal affairs.....	41	13. Shōka police station.....	42
5. Department of police affairs.....	41	14. Taichū city hall.....	42
6. Nanto taxation branch office.....	41	15. Shōka city hall.....	42
7. Agricultural experimental station.....	41	16. <i>Gun</i> offices.....	42
8. Marine experimental station.....	41	17. Public schools.....	43
9. Industrial experimental station.....	41		

Tainan Provincial and Local Governments

1. Governor	47	11. War aid consultation office.....	48
2. Office of governor.....	47	12. Training center for <i>shi</i> (province), <i>gai</i> (town)	
3. Two regional commissioners.....	47	<i>sho</i> (village) officials.....	48
4. Department of internal affairs.....	47	13. Tainan police station.....	48
5. Department of police affairs.....	47	14. Kagi police station.....	48
6. Kagi taxation branch office.....	47	15. Tainan city hall.....	48
7. Agricultural experimental station.....	47	16. Kagi city hall.....	48
8. Industrial production exhibition hall.....	47	17. <i>Gun</i> offices.....	48
9. Marine experimental station.....	47	18. Public schools.....	49
10. Windbreak forestry experimental station for arable			
lands	48		

TABLE OF CONTENTS — Continued

Takao Provincial and Local Governments

	PAGE		PAGE
1. Governor	55	10. Livestock breeding farm	55
2. Office of governor	55	11. Industrial and commercial promotion hall	56
3. Two regional commissioners	55	12. Forestry experimental station	56
4. Department of internal affairs	55	13. Takao police station	56
5. Department of police affairs	55	14. Heitō police station	56
6. Department of harbor affairs	55	15. Takao city hall	56
7. Heitō taxation branch office	55	16. Heitō city hall	56
8. Agricultural experimental station	55	17. <i>Gun</i> offices	56
9. Marine experimental station	55	18. Public schools	57

Taito Provincial (*Chō*) and Local Governments

1. Governor's office	60	4. Taitō educational guidance station	60
2. Livestock breeding farm	60	5. Public schools	60
3. <i>Gun</i> offices	60		

Karenko Provincial (*Chō*) and Local Governments

1. Governor's office	61	4. <i>Gun</i> offices	61
2. Agricultural experimental station	61	5. Public schools	61
3. Livestock breeding farm	61		

Boko Provincial (*Chō*) and Local Governments

1. Governor's office	63	4. Public schools	63
2. Makō branch provincial office	63	5. <i>Gai</i> and <i>shō</i> offices	63
3. Boan branch provincial office	63		

Section III

Summary

Table 1. Total government personnel, Taiwan, 1939	64	Table 3. Government personnel at provincial and local levels, by provinces, 1939	64
Table 2. Government-General personnel, Taiwan, 1939	64	Glossary of administrative terms	64

Illustrations

Frontispiece. Government-General Building, Taihoku	iv	Illus. 4. Provincial Administrative Buildings, Taichū	40
Illus. 1. Monopoly Bureau Headquarters, Taihoku	31	Illus. 5. Government Meteorological Station, Mt. Ari	40
Illus. 2. Municipal Office Building, Heitō	31	Illus. 6. Provincial Office Building, Takao	40
Illus. 3. Provincial Offices: top, Police Headquarters, Shinchiku; second, Provincial Offices, Taichū; third, Provincial Offices, Tainan; bottom, Provincial Offices, Shinchiku	40	Illus. 7. Administrative Building, Mako (the Pescadores)	40

Figures

Fig. 1. Taiwan Administrative Divisions	70	Fig. 4. Government-General Organization	71
Fig. 2. Taiwan Aborigine Territory (Special Police Administration)	71	Fig. 5. Takao Province Administrative Divisions	71
Fig. 3. Relation of Local Government to the Government-General	5	Fig. 6. Provincial and Local Government Organization (Takao Province)	71

Section I

INTRODUCTION

1. POLITICAL DIVISIONS OF TAIWAN: TERMINOLOGY.

shū (州) Province (Taihoku, Shinchiku, Taichū, Tainan, Takao).

chō (廳) District (Taitō, Karenkō, Bōkō).
Geographically similar to the province but differs from it in details of administration. The governor, for instance, has somewhat less power than the governor of the province, being subject to greater control by the Chief of the Police Affairs Department of the Government-General.

gun (郡) May be translated roughly as county, though this term is to be avoided. Administrative - geographical division of the *shū*.

shichō (支廳) Bears the same relationship to the *chō* as the *gun* bears to the *shū*.

shi (市) Incorporated city. There are ten *shi* in Taiwan (Heitō, Takao, Kagi, Keelung, Makō, Shinchiku, Shōka, Taichū, Taihoku, and Tainan). The census reports of 1940 indicate that Giran and Karenkō were given the status of *shi* by an ordinance of 28 October 1940, but they are not being included with the *shi* in the present studies. All the *shi* with the exception of Takaō lie within the boundaries of some *gun*, but they are not under *gun* administration nor is the *shi* population counted in computing the population of the *gun*. The administrative offices of these *gun*, however, are located in the *shi*.

gai (街) The term *gai* has two meanings. It is used (1) to designate a single town. It also refers (2) to a larger administrative - geographical unit made up of the town (*gai*) plus a number of villages clustered around it. Thus the term Toyohara-*gai* refers both to the town of Toyohara and to the larger unit made up of Toyohara town and the ten surrounding villages.

shō (庄) The *shō* may be a single town or village, i.e., *Ryūkyū-shō*, *Tōkō-gun*, *Takao-shū*. More frequently, however, it is a cluster of villages with surrounding territory. One of the villages, usually with the same name as that of the *shō* as a whole, is the administrative center. This village is not necessarily the largest or most important of the group. Nor is the village which gives its name to the *shō* always the administrative center.

No one English word can adequately describe a *shō*. The word "village" has been used here for lack of a better term, though its inadequacy is revealed by the fact that a *shō* may comprise either one (rarely) or several (usually) populated places and include anywhere from 1 to over 8,000 inhabitants in a single-unit *shō* and as many as 28,000 in a composite *shō*. In many cases, the word "township" would be a much better approximation than "village" but it is not always appropriate. As in certain other cases, the difficulty of finding an English equivalent suggests the desirability of using the Japanese term instead of trying to find a suitable English equivalent.

The names of the component villages sometimes show a directional (compass) relationship to the *shō* as a whole. For instance, as an aid in locating the village of Denryō in *Enri-shō*, *Byōritsu-gun*, *Shinchiku-shū*, it will sometimes be listed as Enri South-East Denryō.

There frequently is one ideograph common to the names of all villages in the group making up the *shō*. For instance, *Shikō-shō* (四港庄) (Four Harbors-*shō*) in *Shinchiku-shū* is made up of four villages called *Nikō*, *Sankō*, *Shikō*, and *Gokō* (二港, 三港, 四港, 五港,) Two Harbors, Three Harbors, etc.

The distinction between *gai* and *shō* is not entirely clear. Size is not the criterion, apparently, although in the main, *gai* are larger than *shō*. It is possible for a composite *shō* to be more populous than a composite *gai*. For instance, *Hokuon-sho*, *Daiton-gun*, has a population of 20,616 while *Gosei-gai*, *Taikō-gun*, has only 13,488. It is also possible for a single village within the composite *shō* to be more populous than the principal town (*gai*) within the composite *gai*, i.e., *Muho*, *Muho-sho*, *Daiton-gun*, 8,235; *Gosei-gai*, *Gosei-gun*, 5,404 (1935 census). There is probably a slight administrative difference between the two.

As all territory in Japan is within some municipality or other (*shi*, *machi*, *mura*), so all territory in Taiwan is included in the *shi*, *gai*, and/or *shō* (*ku* in Taito and Karenkō), aborigine territory excepted. Aborigine territory is divided into police jurisdictions within the provinces.

ku (區) *Ku* is the term formerly used in Taito and Karenkō provinces (districts) to designate the subdivision known elsewhere in Taiwan as the *shō*. Although the same ideograph is used, the term *ku* does not refer to a division of a city as it does in Japan, there being no such division (ward) in Taiwan cities.

chō (町) The *chō* is an administrative division of a city, usually composed of several blocks. The ideograph is sometimes read *machi*. There are no *chō* at all in Heitō and Shōka cities, nor are all the other cities completely divided into *chō*. In some cities, as Takao and Taihoku, there are in addition to *chō* other divisions whose nature is not yet clear. They are probably suburban towns or villages.

chōme (丁目) A division of a *chō*. *Chō* are not subdivided into *chōme* in all the cities in which *chō* exist.

sha (社) Aborigine village.

2. STRUCTURE AND FUNCTIONS OF THE CENTRAL GOVERNMENT-GENERAL.

(See Fig. 3, page 5.)

a. *Representation in Tōkyō Diet.* The government and people of Taiwan—Japanese as well as Formosan-Chinese—have no direct representation in the Diet at Tōkyō, except when a special envoy is sent to defend the budget or answer questions.

b. *The Governor-Generalship.* The Governor-General wields autocratic power. If he is a general or an admiral he is concurrently Commander-in-Chief of the Japanese forces stationed on the island. He promotes and dismisses officials in all branches of civil administration, being called upon to consult the Central Government at Tōkyō only in regard to appointments in certain ranks. He may suspend or cancel the orders and instructions of provincial governors and can impose, without recourse to courts of law, certain fines and terms of imprisonment not exceeding one year. It is presumed that under war-time emergency acts his powers have been increased drastically.

The Governor-General nominates provincial governors for imperial appointment, appoints city, town and village heads throughout the island and appoints one-half the membership of the provincial assemblies. He is empowered to veto acts of provincial, city and town assemblies and to dissolve assemblies at will. (See Figure 3, Relation of Local Government to the Government-General, p. 5.)

c. *The Governor's Policy.* The present Governor-General (1944) is Admiral Kiyoshi Hasegawa. Upon assuming office on 27 November 1940 the Admiral made a formal statement emphasizing Taiwan's importance as a base for the southward advance of Japanese interests. He emphasized, too, the political and strategic necessity of furthering the assimilation of the people of Taiwan, promising to make them a "second Kagoshima or a second Okinawa," i.e., to convert a once hostile and alien group to loyalty and willingness to support the central government. The official news organs of the Government-General likewise stressed the Japanization of the Formosan people, the industrialization of the island, and the implementation of the southward advance policy as guiding principles.

d. *The Director-General or Civil Administrator.* When Hasegawa became Governor, Itsuki Saito became Director-General or Civil Administrator, succeeding Jiro Morioka. The duties of the Civil Administrator, a civilian, include supervision of the Governor's secretariat and the several bureaus not within the secretariat.

e. *The Council.* An advisory council is said to reflect popular opinion for the Governor-General. In fact, it is a bureaucratic appendage of little actual importance. There are forty members, appointed by the Governor-General from other government-general officials, both civil and military, and from private persons whom the Governor chooses to honor, or thinks it politic to associate with his administration. Since all high officials are Japanese, in office because of the Governor's appointment, their voice can hardly be said to represent "popular opinion." The private persons include eminent Japanese scholars such as the president of the

Taihoku Imperial University and prominent directors of Japanese business interests, together with certain eligible wealthy Formosan-Chinese. These Chinese are of two kinds: the majority are men who found it to their economic interest to work with the Japanese early in the course of occupation (some rose from extreme poverty and obscurity because of services rendered to the invaders). Others actually represent Formosan families long prominent in pre-Japanese administration, usually large property holders whose economic position cannot be ignored. Some few are, in addition, of such social prestige among their own people that the Japanese find it useful to have them associated with the government. The position is purely honorary. Each appointment is for a two-year period, although the Governor can release appointees after a shorter period if he sees fit. The Governor-General acts as chairman and the Director-General acts as vice-chairman.

f. *Official Ranks.* Officialdom in the Japanese empire is classified by three types of appointment. The highest classification is that of *chokunin*, including the men (theoretically) appointed directly by the Emperor. Men in the second class, the *sonin*, are appointed with imperial approval. The third class of officials, the *hannin*, includes men for whose appointment the Emperor's approval is not necessary. A great deal of social prestige and political power is inherent in these ranks. The importance of an office in Japanese eyes may be determined by the rank of the man appointed to it. In the Government-General of Taiwan in 1938 there were seven men of *chokunin* rank, 119 of *sonin* rank and 648 of *hannin* rank. In the provinces and districts there were five men holding *chokunin* rank (presumably governors of the five provinces), 94 of *sonin* rank and 1,523 of *hannin* rank.

g. *Formosan-Chinese in the Government.* Few Formosan-Chinese occupy administrative positions of any sort, and the few who do are in positions which can have no direct influence upon policy or public safety. The majority of Formosan-Chinese in the government are employed as clerical translators or interpreters.

h. *Recent Administrative Changes.* Broadcasts of October 19, 1943, announced that the Taiwan Government-General would henceforth consist of the Bureaus of Police Affairs, Home Affairs, Transportation and Communications, Army, Agriculture and Commerce, and the two Departments of Juridical Affairs and Financial Affairs. A new Bureau of Maritime Affairs was also to be established. The Monopoly Bureau appears to continue as a semi-independent agency. The Bureau of Education was not mentioned.

There is evidence that the control which had been briefly assigned to the Ministries in Tōkyō was returned to Taiwan, to be vested in the Governor-General's Secretariat, thus strengthening the totalitarian and dictatorial control exercised on the island.

The secretariat of the Governor-General now appears to control Police Affairs, Financial Affairs, Judicial Affairs, the new Commerce and Industry Bureau, the new Communications Bureau and the new Maritime Affairs Bureau, Agricultural Affairs and Education. Other functions of Government may have been centered in the secretariat. The change probably is one of overall direction rather than of

individual office reorganization on the lower functional levels.

In announcing these changes in jurisdiction of the Secretariat (19 October 1943) it was further announced that "The administrative affairs of the Government-General shall be transferred to the local administrative offices." While this announcement has not been elaborated upon, it is consistent with the decentralization being carried out in Japan Proper, presumably in anticipation of direct attack upon administrative centers. An organization is being worked out whereby local (provincial) governments may continue to function effectively even if the capital city (i.e., Taihoku) is destroyed. For use in emergencies certain authority is delegated to local governments and prearrangements made to assume the functions usually exercised by the central agency of government.

3. PROVINCIAL GOVERNMENT IN TAIWAN.

[For outlines of a typical provincial administration see Figures 5, Takao Province Administrative Divisions, p. 53, and Figure 6, Provincial and Local Government organization (Takao Province), p. 54.]

a. *Administrative Districts.* The administrative units, their areas and their population figures as of December, 1939, were as follows:

Provinces, by Area and Number of Subdivisions, 1939

Provinces	Sq. Ri	Sq. miles	Number of "county" Subdivisions	Number of towns (gas) and villages (sho)
Taihoku	297.87	1787.22	9	39
Shinchiku	296.30	1777.80	8	42
Taichū	478.68	2872.08	11	57
Tainan	451.50	2709.00	10	66
Takao	370.98	2235.88	7	43
Taitō	227.91	1367.46	4	11
Karenkō	300.09	1800.54	4	10
Bōkō	8.22	49.32	2	5

Population and Area of Principal Cities, 1938 and 1939

	Area Square miles	Population 1938	Population 1939
Taihoku	25.6	328,162	340,114
Tainan	20.24	124,351	131,079
Takao	15.48	109,857	118,435
Keelung	17.86	95,354	100,128
Kagi	21.43	86,188	90,235
Taichū	17.74	79,568	81,614
Shinchiku	13.69	57,641	59,983
Shōka	25.01	57,112	58,491
Heito	23.82	50,726	53,999

b. *The Governorships.* The Governor of a province (*shū*) is an imperial appointee, actually nominated by the Governor-General. The Governor of a province appoints one-half the members of city, town and village assemblies within his jurisdiction. He has full power to veto acts of the assemblies.

The Governor of a district (*cho*) is of *sonin* rank, i.e., he is nominated by the Governor-General, appointed by the Tōkyō Government (probably in the present Greater East Asia Ministry) and approved by the Emperor. The government of a district functions as the government of other provinces with the important exception that the District Assembly has no budgetary power and may advise only.

The Governor of a province or district may impose fines (not greater than seventy yen) and prison terms (not greater than two months) without recourse to the Courts. It is presumed that the changes announced in December, 1943, include increases in such powers throughout the Japanese administration.

c. *The Council.* Each provincial governor is assisted by a Council of eight members, which includes himself, the vice-governor of the province and six members elected by and from the Provincial Assembly. The Council acts when the Assembly is not in session.

d. *The Provincial Assemblies.* The Provincial Assembly has limited powers over the provincial budget, matters of tax collection and general finance. One-half of its members are appointed by the Governor-General. One-half are elected by the city, town and village assemblies, one-half of whose members in turn have been appointed by the Governor of the province.

e. *Functions of Provincial Government Offices.* Provincial governments consist each of a Governor's Secretariat, a Bureau of Police Affairs, Police Headquarters, Taxation Bureau, Bureau of Internal Affairs, Bureau of Education, etc. It is believed (but unconfirmed) that arrangements have been made for provincial offices to assume full responsibility for functions usually performed by the Government-General, a prearrangement pattern by which the Japanese hope to avoid demoralization and destruction of control if the capital city is demolished under attack.

f. *The Counties.* The county (called *gun* in the five provinces and *shichō* in the three districts) has no elective assembly. Each county head is appointed by the Governor-General. A local council, selected from among the prominent members of the community, assists the county head. The functions of the county administration are divided between General Affairs (such as public works administration) and Police Affairs, or law and order.

g. *City Government.* City governments are responsible directly to the government of the province in which they are situated. The mayor is appointed by the Governor-General, and has the power to veto acts of the city assembly. The mayor is assisted by a council of eight, including himself, the assistant mayor and six members elected from and by the city assembly. The council functions when the city assembly is not in session.

The city assembly has a membership ranging from twenty to forty, according to the population represented. One-half of the members are appointed by the Governor of the province and one-half are elected by the qualified electorate. The city assembly can act on the city budget, tax collection and general financial matters.

h. *Town Government.* Towns are responsible to the provincial government through the county administration. Town and village heads are appointed by the Governor-General. The chief of a town presides over a town assembly of eight to twenty members. Half of this membership is appointed by the Governor of the province and half is elected by the

local people eligible to vote. The term of membership is four years. The function of the town assembly is to submit opinions on various problems when asked to do so by higher authority.

i. *Village Administration.* Villages likewise are responsible to the provincial government through the county administration. Village heads are appointed by the Governor-General. Membership, organization, and duties in the village assembly parallel those of the town assembly.

j. *Recent Appointments.* Government appointments in recent years have reflected a growing measure of care concerning the internal situation and a desire to strengthen the Japanese hand in every way possible. In 1933 the Japanese appointees to city assemblies (which have some legislative power) numbered 88 and Formosans numbered 42. In 1939 Japanese appointees numbered 99 whereas Formosans numbered only 34. Although the percentage of Japanese in towns and villages is very small, the Japanese greatly outnumber the Formosans in councils and assemblies of cities and provinces.

4. LOCAL "SELF-GOVERNMENT."

a. *Election Periods.* The present system of local self-government was established April 1, 1935, and elections for village, town, and city assemblies were held that year. The terms of local elected officials are four years. The second election in the history of Taiwan was held November 22, 1939. Of the third election, presumably held in late 1943, nothing is known.

b. *The Franchise.* The franchise in Taiwan is granted to Japanese male subjects 25 years of age or over, with independent means, resident in the city, town or village for a specified period, and who have paid a city, town, or village tax of at least five yen. Incompetents, bankrupts, and persons with prison records are ineligible to vote. (The term "Japanese male subject" does not of course exclude Formosan-Chinese; it means all subjects of the Emperor of Japan). Since the city, town or village tax is less than five yen per year for most Formosan-Chinese landholders, the number of eligible voters is greatly limited.

c. *Powers of assemblies.* Figure 3, Relation of Local Government to the Government-General (p. 5), indicates further limitations placed upon self-government in Taiwan. Only one-half the membership of the village, town, and city assemblies is elected by the people. Town and village assemblies are in no sense of the word legislative bodies. They exist only to give advice, when requested, on local matters. There is no obligation on the part of the town or village head to ask advice of the assembly or to follow such advice when given. Furthermore, the Governor-General may dissolve the town and village assemblies at will.

Provincial and city assemblies are empowered to enact a decree of the Governor-General. Both the governor of a province and the mayor of a city hold the veto power over acts of the assemblies, which power may be exercised independently or upon instruction of the Governor-General.

It is noted that in addition to the veto power, the fact that

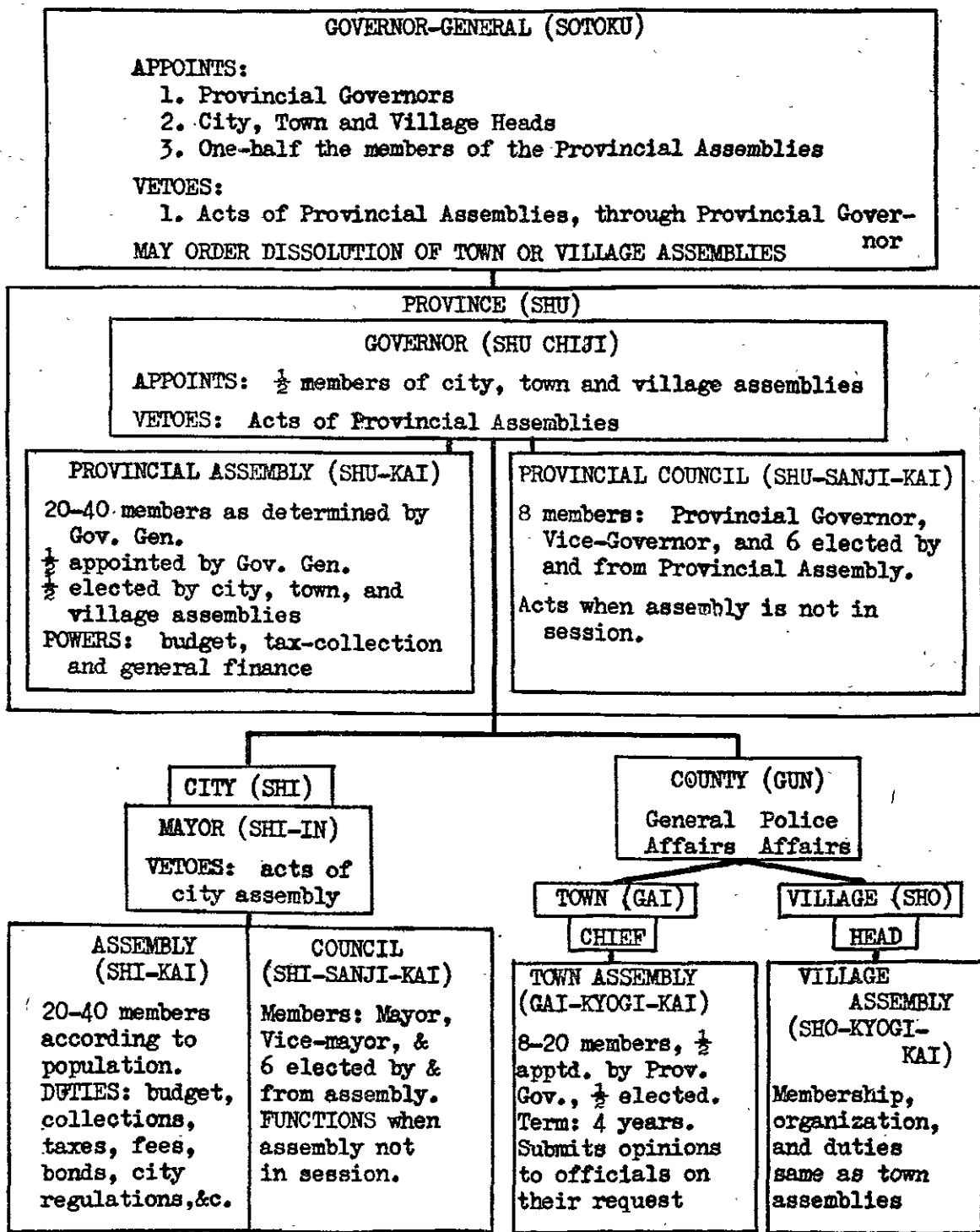

Fig. 3—Relation of Local Government to the Government-General

one-half the members of provincial, city and village assemblies are appointed either by the Governor-General or the provincial governor, means that the degree of self-government available to the Formosan population is very small indeed.

The issues brought before the electorate are wholly artificial, having to do with the rivalries of local candidates and the "attitudes" they will adopt in the assemblies. There are no real "issues," for all matters allowed to come up for discussion have been selected carefully and approved by Japanese officialdom.

d. *Recent Composition of Assemblies.* The following roster of provincial and city assemblies indicates the preponderant position in government held by Japanese:

Membership in Taiwan Local Assemblies, 1935—Nov., 1939

Province	Japanese	Formosan-Chinese
Taihoku	23	11
Shinchiku	12	10
Taichū	17	11
Tainan	20	15
Takao	14	11
Total	86	58

Districts	Japanese	Formosan-Chinese
Taitō	8	4
Karenkō	11	4
Bōkō (Pescadores)	6	3
Total	25	11

Cities	Japanese	Formosan-Chinese
Keelung	17	9
Taihoku	22	12
Shinchiku	13	11
Taichū	17	11
Shōka	10	16
Tainan	17	12
Kagi	14	12
Takao	19	7
Heitō	13	10
Total	143	100
Grand Total	253	169

It is notable that in one instance, Shōka City, Formosans outnumbered Japanese, 16 to 10, and also that in Takao, Taiwan's most important military port, the proportion of Japanese to Formosans on the city assembly was 19 to 7.

e. *The Election of November 22, 1939.* The second election since the founding of Japanese administration in Taiwan was held November 22, 1939. Government appointees to the city, town and village assemblies were announced November 10, and from that date until the election, vigorous campaigns were carried on by the candidates for people's representatives. Meetings were held in all parts of the island and much publicity matter was distributed. It is estimated that a campaign for membership in a city assembly, such as that of Taihoku, cost each candidate approximately ¥3,000.

Results of the election and the relative numbers of Japanese and Formosan-Chinese assembly members are indicated in the following tables:

Membership of Assemblies of Principal Cities, Election of November 22, 1939

Cities	Government Appointees		Elected	
	Japanese	Formosan-Chinese	Japanese	Formosan-Chinese
Taihoku	14	6	11	9
Keelung	10	4	9	5
Shinchiku	10	4	4	10
Taichū	10	4	7	7
Shōka	11	3	2	12
Tainan	11	2	7	6
Kagi	12	4	6	8
Takao	10	4	9	7
Heitō	10	3	5	9
	98	34	60	73

Total Membership of City Assemblies, Election of November 22, 1939

Cities	Japanese	Formosan-Chinese
Taihoku	25	15
Keelung	19	9
Shinchiku	14	14
Shōka	13	15
Taichū	17	11
Tainan	13	8
Kagi	18	12
Takao	19	10
Heitō	15	13
Total	158	107

Membership of Town (gai) and Village (shō) Assemblies, Election of November 22, 1939

	Government Appointees	
	Japanese	Formosan-Chinese
Towns (gai)	249	173
Villages (shō)	415	984

	Elected	
	Japanese	Formosan-Chinese
Towns (gai)	69	353
Villages (shō)	62	1339

	Total Membership	
	Japanese	Formosan-Chinese
Towns (gai)	318	526
Villages (shō)	477	2323

It should be noted that in the city assemblies, Japanese outnumbered Formosan-Chinese by 51, as compared with 42 at the time of the previous election. In town and village assemblies, the percentage of Japanese members is small.

f. *The Electorate.* The large increase in qualified voters over the previous election of 1935 is shown by the following figures:

Number of Qualified Voters, 1935 and 1939

	1935	1939
Japanese	40,297	44,676
Formosan	187,155	286,740
Total	227,452	331,416

Voters were urged to exercise their right of suffrage, and the percentage of those qualified who actually voted was 96.73 percent. The best record was attained by Shinchiku province, 99 percent of whose qualified voters turned out at the election. It may be a significant coincidence that the Hakka people form a high percentage of the population here. The lowest local percentage was in Keelung city (89 percent).

9
5
10
7
12
6
8
7
9
73
The number of spoiled ballots showed an increase over the record of four years previous, due to the fact that voters were required to write personally the name of the candidate for whom they cast their vote. Special instruction in writing *kana* (Japanese syllabary) was offered in many towns and villages previous to the election. The fact that the instructors thereby had fore-knowledge of a voter's choice was not discussed publicly.

It is natural that, because of the distribution of population, the number of Formosan-Chinese representatives-elect should be greater in towns and villages than in cities. It is also interesting to note the comparatively small number of Formosan-Chinese among the government appointees of city assemblies. Appointees to the nine city assemblies showed an increase from 88 to 99 Japanese and a decrease from 42 to 34 Formosans in office.

The fact that 96.73 percent of all qualified voters took advantage of the franchise contradicts the claim made by many Japanese (and foreign) writers, that the Formosan-Chinese is politically indifferent or lethargic.

5. THE REGISTER OF GOVERNMENT OFFICIALS. Year after year the Japanese publish a register of officialdom (*Shokuin-roku*), arranged in the first instance according to the branch of government in which the individuals serve and (within that section of government) according to their official rank. The volume here translated is the 1939 edition. Later issues are available, but they have been drastically reduced in volume, and record only the names of those officials in the upper brackets.

Such a registry as this represents only half of the machinery of government in Taiwan. For civil affairs interests it is perhaps the lesser half in point of actual importance. There is here recorded only that part of the government which has been created by Japanese law and decree and superimposed upon local indigenous organizations developed by the Formosan-Chinese themselves (in many instances long before the Japanese took the island) or by local Japanese through a practical process of meeting local problems. The two levels upon which life is organized in Taiwan are only loosely related in legal fact.

6. SUPERIOR LEVELS OF GOVERNMENT. The Japanese hierarchy reaches down from the Imperial Government at Tokyo through the Government-General at Taihoku and the provincial governments to the level of *gun* or "county" administration. Policies are formed and initiative taken to issue directives. These are the levels for which yearly budgets are known, and their powers and activities well defined.

In the following paragraphs there is an attempt to describe some of the features of local government and its impingement upon indigenous organizations. In October 1941 a local official in Taiwan, a man of considerable insight, published a criticism of the confusion which was resulting from the ambiguous relationship between the lowest formal government agencies and the informal or quasi-public organizations created locally to meet local problems. The quotations which follow are from that article. Couched though it was in the circumlocutions necessary in an attack upon the shortcomings of the government in Japan, it reflects a serious fear that these informal relations might not be able to meet the

strain put upon them by enormously increased war demands.

The greatest increase in local business appears to have taken place in the application of new measures of controlled economy (*Tōsei Keizai*), the regulations of which fall into three classes, prohibitions, prescribed regulations, and agreements or pacts, all of which require complicated clerical work.

7. LOCAL LEVELS OF FORMAL GOVERNMENT. The administrative office of the *gun* (the *Gunyakusho*) is the lowest of all government offices. There is no consistent and sufficient grant from the larger budgets to support it.

"... it is a fact that the *gun* administration in the first line [of local war effort] has the responsibility of seeing to it that the administrative policies of the country or the province are diffused with thoroughness. Accordingly there are not many policies or plans of their own."

That is to say, from the legal point of view, as the *gun* offices were constituted in October 1944, they existed merely to carry out the national and provincial policies at the local level. The *gun* administration officers who are appointed by the government and who represent the central (island) administration—the *Sōtoku-fu*—include representatives of the Police Affairs section (*Keisatsu-ka*), General Affairs (*Shōmu-ka*), school inspectors and assistants, and assistant engineers. All are below the sixth grade of official rank and most of them receive salaries as low as ¥40 per month. The *gunshi*, or chief, may receive a salary of as much as ¥100 per month "more or less." Such salaries are not commensurate with the weight of the duties expected to be performed. As a consequence those Japanese who accept appointment are not of the highest quality as administrators. In some few instances Formosan-Chinese are given "honorary appointments" bearing no income. "Moreover, all the officials are burdened with changing laws due to economic changes, numerous notices and instructions from the higher governmental officers. They scarcely have time to digest the contents of the documents. I doubt if they can execute the policies to perfection in the spirit of the laws as they are intended."

Even though the burden of duties was steadily increasing, as late as 1941 little had been done to improve the lot of the official in the *gun* level of government and below. Mutual aid measures, allowances for families and emergency allowances had been established for officials in the higher brackets, but the men below the sixth grade of rank were yet to receive the real support and encouragement needed from the higher echelons of government.

Insofar as the Government-General was concerned, it appears that the *gun* offices were looked upon merely as instruments to carry out the will of the higher authorities and policy makers. Little initiative was expected of them, and little done to give them effective support through funds for public expenditure or reward for individual service.

In more extreme cases, the chief of the *gun* sometimes abuses the police power which he possesses, in order to achieve the things he has been ordered to do and which he believes must be done.

8. INFORMAL GOVERNMENT THROUGH OCCUPATIONAL ASSOCIATIONS. Administration on the local community level is actually effected by numerous associations—livestock associations, irrigation associations, etc.—and through the “village associations” (*buraku-kai*), all of which are sponsored by Japanese officials. These have been established with the *gun* officials taking leadership, but they are unofficial in fact. Although the government at higher levels expects many things of them and names them constantly, they have no explicit basis in law.

“Of course, the works carried out by these organizations and associations are not the functions of the government officials as such, but actually are done by them in the dual capacity of private individual and *gun* official, but on the surface and in effect they appear to be the proper works of the *gun* office.”

9. VILLAGE ASSOCIATIONS. The *Buraku-kai*, or village associations, are patterned after Japanese homeland rural assemblies. In Taiwan they have been promoted by the Japanese and in fact transact public business though they are legally private or non-official organizations without official funds. No allotments accompany the official orders which emanate from higher authority with mandatory effect. It is exactly at this point in Japanese administrative organization that the cost of government in such a large measure is shifted directly to the people and does not appear in official budgets or accounting. To its own advantage Japanese officialdom maintains that these organizations are merely “voluntary” meetings of the residents of a locality, and that they have no public character, and that therefore there is no obligation on the part of the central government to arrange for or to provide their finances. If there are any expenses to be met—and there usually are—it is up to the residents to meet them. Specific instances include such activities as the maintenance of local roads, the building of shrines, the repair of bridges, and the clearing of airfields. Sometimes partial subsidies or grants-in-aid are made where the undertaking is of such magnitude to make local effort wholly insufficient.

10. THE *hokō* (*pa-chieh*) SYSTEM OF ORGANIZED HOUSEHOLD GROUPS. Before the Japanese took over the island the principal community organization was a traditional association of households. The eldest in every household (or a deputy appointed by him or selected by the family) met together with the eldest representatives of neighboring houses, usually in groups of about ten. Problems of mutual interest were discussed and cooperative action taken on many aspects of community life, including the selection of spokesmen responsible to the local Chinese government representatives, communal work in irrigation, road maintenance, tax collection, and many other functions not undertaken directly by the provincial government. During the invasion and military campaign of occupation these same groups often supported guerrilla activities, and made possible the prolonged resistance of the unarmed, ill-equipped, disorganized Formosan army.

During the long period of serious unrest which followed, the Japanese discovered the strength and potential usefulness of the system and adapted it to their own needs. Membership in the mutual responsibility groups is obligatory for the

Chinese, and optional for the Japanese, but any failures to be cooperative in either group come immediately to the attention of the police.

The *hokō* system was given legal status by decree of the Taiwan Government-General in 1898 as a subsidiary organization to assist police administration. In 1909 its duties were widened to include assistance to local civil administration.

One *kō* is a group of approximately ten households. A *ho* is ten *kō*, or approximately 100 households. The head of each *kō* is elected by the householders, but this choice must be approved by the head of the county (*gun*) and the respective heads of district and local police stations. Election of the head of the *ho*, the *hosei*, is subject to the approval not only of county and police officials but also of the provincial or district governor. The term of office is two years, and the occupants may be re-elected.

Although the *ho* is usually composed of ten *kō*, the organization is quite elastic and varies according to locality. In designating the extent of a *ho*, attention is exercised in order that local unity may be preserved as far as possible. A city, town or village may be made up of one or several *ho*. In organizing a *hokō* unit, an agreement must be drawn up bearing the joint signatures of the household heads concerned. The approval of the governor of the province or district must then be secured and registration with the police offices completed.

Japanese, Koreans and other foreigners are not required to become members of the *ho* or the *kō*.

The duties of the heads of the *ho* and *kō* are defined as follows:

- (1) Maintenance of peace and order in the district.
- (2) Taking local census.
- (3) Encouragement of good morals and conduct, punishment of offenders (morals and conduct).

The law provides that rewards and punishment may be meted out by the heads of *ho* and *kō* as incentives to the maintenance of order and welfare. The chiefs of the various *ho* organize associations which may meet for discussion of local problems.

Expenses for the *hokō* are obtained from levies on the households amounting to an average of 60 sen per month per household. Thus the Japanese government in Taiwan frees itself of a large administrative expense.

In practice, although the *hokō* system is Chinese in origin and existed in Taiwan long before the Japanese occupation, it is utilized as a means to Japanize the Formosan population. In the past the chief of the *ho* was by tradition the patriarch of the village, and these offices were held almost without exception by old men. At present, knowledge of the Japanese language is being made a requisite for the position of chief. This has resulted in a complete change in personnel, with leadership almost invariably resting in the hands of young men whose education has been Japanese.

Close police supervision of the *hokō* system means that the thought and activities of every household can be easily controlled. Meetings in towns and villages for anti-foreign exhortation are quickly and efficiently created by means of the *hokō* system.

It is this system which facilitates contributions and levies for special purposes. Such requisitions often take the form

of requ... which i...
Province...
Distric...
Taiboku...
Shiochi...
Tanchu...
Tainan...
Takao...
Tainb...
Karsok...
Bokō...
Tot...
11. Th...
or "g...
local a...
evaded...
proble...
and F...
well a...
oms o...
munit...
and c...
lic. A...
at the...
a For...
Rel...
els ar...
slanc...
admin...
nd c...
are h...
sim...
politi...
numi...
ffec...
apa...
Forr...
rices...
of o...
peop...
of e...
ness...
tion...
W...
villa...
the...
oper...
12...
loc...
bur...
ties...
cide...
tion...
sam...
ver...

of requests but no Formosan-Chinese dares resist a system which in fact represents the police.

Number of Ho and Kō by Province

Province or District	No. of Ho	No. of Hōsei (Chiefs of Ho)	No. of Kōchō (Chiefs of Kō)
Taihoku	1,058	1,057	9,812
Shinchūku	705	705	6,896
Taiichū	1,269	1,269	12,159
Tainan	1,530	1,530	14,796
Takao	797	797	7,702
Tastō	65	65	551
Karrahō	79	79	777
Bōkō	108	108	1,001
Total	5,611	5,610	53,694

(5,648 in 1938) (53,876 in 1938)

11. THE OFFICIAL "GO-BETWEEN" OR AGENT. The *sewa-yaku* or "go-between" is one of the most important figures in local administration in Taiwan. When the Japanese first invaded the island they were faced with an acute language problem, having few officials who could speak both Japanese and Formosan-Chinese dialects. To meet this difficulty (as well as the difficulty of dealing with many unfamiliar customs and standards) there developed the practice of selecting one or more prominent or responsible men in the community to act as "go-betweens" in receiving Japanese orders and conveying them, with explanations, to the general public. At present this official "go-between" or agent is often at the same time the head of the local *ho* or *kō* organization, a Formosan-Chinese prominent among his own people.

Relations between Japanese officialdom on the lowest levels and the local population are not uniform throughout the island. Some communities are fortunate in having Japanese administrators who are earnest in their effort to improve and develop local social and economic conditions and who are honest in their belief that the Formosan-Chinese can be assimilated to the Japanese empire in spirit as well as in political and economic regulation. The character and community spirit of the local Formosan-Chinese leaders also can affect official relations with the public. In some districts the Japanese rely upon police power or the threat of it, and Formosan-Chinese of real integrity do not offer their services. In such a situation the heads of the *ho* and the *kō* and of other officially sponsored organizations are either local people performing their duties under coercion (under threat of economic or corporal reprisals) or persons whose willingness to collaborate with the Japanese has made them objectionable to their own people.

Whereas the official *gun* offices, the associations and the village associations (*buraku-kai*) are sponsored or staffed by the Japanese, the *hokō* organization is an indigenous cooperative Taiwanese community arrangement.

12. THE IMPINGEMENT OF JAPANESE ORGANIZATION UPON LOCAL COMMUNITIES. The *hokō* organizations and the *buraku* (village) organizations exist in the same communities, but the areas which they cover are not necessarily coincident. That is to say, by virtue of their geographic distribution, members of a given *hokō* organization may be at the same time members of different village associations or vice versa.

"The relationship between the *hokō* and the *buraku* is seen to be regulated smoothly on the surface [i.e.

as far as official pronouncements go] but if one is to delve into it deeply, it is not hard to find many complicated matters. . . . It is earnestly hoped that the authorities concerned will use their best judgment in the execution of the *buraku* system and its relationship to the *hokō* system."

In an attempt to accelerate the assimilation of the local Formosan-Chinese to the Japanese way of thinking and doing things, there has been an increased effort to use the *hokō* organization. They are now called "Imperial people's *hokō* association" (*kōmin-hokō-kai*). The Japanese authorities have increased their efforts to bind the people to the Japanese war machine and in doing so have created for themselves a much more complicated local organization.

"... In addition the spread of patriotic movements gives them occasion to meet the people intimately, making their official responsibility much heavier, and naturally the nation depends upon their higher efficiency. . . ."

"... there are many cases in the rural districts where it is almost impossible to find a man as a *sewa-yaku* ("go-between") who will become a leading spirit of the *hokō* organization."

"In most cases the head of the *kō* is named to be *sewa-yaku* but in the past not much was expected [by the Japanese] in the leadership of the *kō*."

There is evidence that the Japanese have failed to make a careful distinction between the rules and regulations (as well as the motivating purposes) of the *shigaishō* (local Japanese officialdom) representing the Government-General, and the *hokō* system, representing the basic organization of the Formosan-Chinese community. The recent "patriotic movement" within the *hokō* groups has been stimulated and directed by the police but insofar as finance and immediate purpose are concerned, it remains quite unconnected with the local and central governments, except that the officials of one are the individuals promoting and leading the other.

"They are actually entirely separate organizations in sentiment."

The elaboration of local officialdom in recent years has probably hastened the detailed organization of the *hokō* for Japanese nationalist purposes.

"... because there is a very close relationship between these two bodies it is feared that the function of these organizations may be confused and may create a conflict in sentiment. However, it is absolutely necessary to keep the functions of these two bodies [the local government and the *hokō*] distinctly separate."

The low wages and the hard work apparently have resulted in a very high turnover of local Japanese officialdom in the recent past, or at least in many applications for reassignments, for there has been comment upon the lessening of these requests as the benefits of emergency allowances, pensions, etc., began to be felt in lower brackets of administration.

In the more advanced communities—communities adjacent to cities or for the longest time under complete dominance of the Japanese authorities—the role of *sewa-yaku* or "go-be-

tween" is accepted as a matter of course and the position is taken in rotating succession by prominent members of the community. In the more remote and less tightly organized rural areas, however, the authorities appear to have greater difficulty in securing the services of local Formosan-Chinese leaders.

There is indirect evidence that resistance has been met in

the effort to shift as much administrative work as possible to the members and officers of the Village Association, other occupational associations and to the leaders of the *ho* and *ko*. A demand has risen that clerks (*shoki*) paid by the government, be appointed to each village administration to assist in the details. It is not known whether this has been accomplished by this time.

GOVERNMENT GENERAL ORGANIZATION

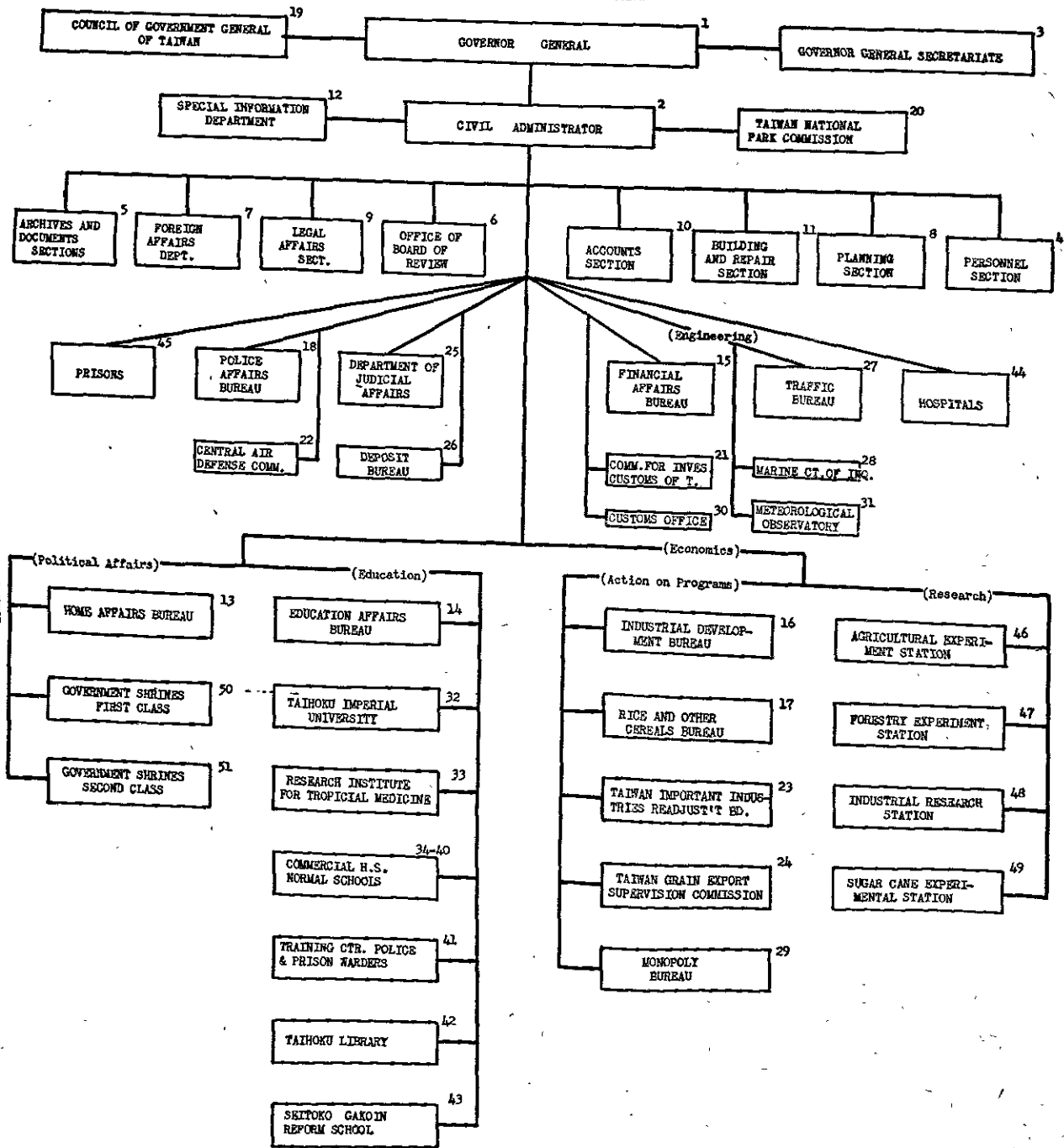

FIG. 4.—Government-General Organization

NOTE.—Numbers refer to sections of the *Register of Government officials* as translated in the following pages.

Section II

REGISTER OF GOVERNMENT OFFICIALS IN TAIWAN

(Translation of pp. 751-814 *Shokuin-roku*, July 1, 1939)

<p>1. GOVERNOR GENERAL (<i>Sōtoku</i>) General or Admiral 1</p> <p>2. CIVIL ADMINISTRATOR (<i>Sōmu-chōkan</i>) Commissioner-General 1</p> <p>3. GOVERNOR GENERAL'S SECRETARIAT (<i>Sōtoku Kambō</i>) <i>Office of confidential secretary</i> Confidential secretaries (Nos. 1 & 2)..... 2 Commissioner 1 Attached personnel 8 Technical aide 1 Imperial liaison officer 1</p> <p style="text-align: right;">Total Personnel 13</p> <p>4. PERSONNEL SECTION (<i>Jinji-ka</i>) Executive officer and Head of the Section..... 1 Commissioner 1 Attached personnel—3 are also active in other capacities 10</p> <p style="text-align: right;">Total Personnel 12</p> <p>5. ARCHIVES AND DOCUMENTS SECTION (<i>Bunsho-ka</i>) Executive officer and Head of the Section..... 1 Attached personnel 5</p> <p style="text-align: right;">Total Personnel 6</p> <p>6. OFFICE OF BOARD OF REVIEW (<i>Shingi-shitsu</i>) Executive officers 5 Commissioner 1 Attached personnel—2 are also active in other capacities 8</p> <p style="text-align: right;">Total Personnel 14</p> <p>7. FOREIGN AFFAIRS DEPARTMENT (<i>Gaimu-bu</i>) Executive officer and Department Head 1 Consuls—general (<i>Sōryōji</i>) 3 Officers 5 Translation officers 3 Attached personnel—(to the three translation officers) 6 are also active in other capacities..... 11 Interpreter 1</p> <p style="text-align: right;">Total Personnel 24</p> <p>8. PLANNING SECTION (<i>Kikaku-bu</i>) Executive officer and Section Head 1 Associates 5 Technicians 2 Chief statistician 1</p>	<p>Attached personnel—4 are also in the Traffic Bureau and 1 in the Monopoly Bureau—(<i>Sembai-kyoku</i>) 20 Technical aides 5</p> <p style="text-align: right;">Total Personnel 34</p> <p>9. LEGAL AFFAIRS SECTION (<i>Hōmu-ka</i>) Executive officer 1 Attached personnel—1 also a court clerk, and 1 a chief warder 9</p> <p style="text-align: right;">Total Personnel 10</p> <p>10. ACCOUNTS SECTION (<i>Kaizei-ka</i>) Executive officer and Head of the Section 1 Attached personnel—1 also a clerk in the Traffic Bureau 17 Technical aide 1</p> <p style="text-align: right;">Total Personnel 19</p> <p>11. BUILDINGS AND REPAIRS SECTION (<i>Eizen-ka</i>) Section Head and technician 1 Associate technicians 5 Attached personnel—1 also a technical aide, and 1 acts in another capacity 6 Technical aides 28</p> <p style="text-align: right;">Total Personnel 40</p> <p>12. SPECIAL INFORMATION DEPARTMENT (<i>Rinji Jōhō-bu</i>) Head of Department (also Commissioner-General) 1 Vice-Head of Department (also Head of Planning Department) 1 Councillors (also Heads of Bureaus) 10 Attachés (<i>Bu-zuki</i>)—representing the Governor's Secretariat and the Traffic Bureau 10 Clerks (including 1 who is a teacher of a primary school for Formosans) 8</p> <p style="text-align: right;">Total Personnel 30</p> <p>13. HOME AFFAIRS BUREAU (<i>Naimu-kyoku</i>) Head of Bureau 1 Executive officers: Head of Public Works Section 1 Head of Regional Affairs Section 1 Head of Air Defense Section 1 Head of Geographical Affairs Section..... 1 Undesignated 2 Commissioner 1 Public Works executive officer 1 Technicians (1 also professor at Taihoku Imperial</p>
-------------------------------------------------------------------------------------------------------------------------------------------------------------------------------------------------------------------------------------------------------------------------------------------------------------------------------------------------------------------------------------------------------------------------------------------------------------------------------------------------------------------------------------------------------------------------------------------------------------------------------------------------------------------------------------------------------------------------------------------------------------------------------------------------------------------------------------------------------------------------------------------------------------------------------------------------------------------------------------------------------------------------------------------------------------------------------------------------------------------------------------------------------------------------------------------------------------------------------------------------------------------------------------------------------------------------------------------------------------------------------------------------------------------------------------------------------------------------------------------------------------------------------------------------------------------------------------------------------------------------------------------------------------------------------------------------------------------------------------------------------------------------------------------------------------------------------------------------------------------------------------------------------------------------------------------------------------------------------------------------------------------------------------------------------------------------------------------------------------------	---------------------------------------------------------------------------------------------------------------------------------------------------------------------------------------------------------------------------------------------------------------------------------------------------------------------------------------------------------------------------------------------------------------------------------------------------------------------------------------------------------------------------------------------------------------------------------------------------------------------------------------------------------------------------------------------------------------------------------------------------------------------------------------------------------------------------------------------------------------------------------------------------------------------------------------------------------------------------------------------------------------------------------------------------------------------------------------------------------------------------------------------------------------------------------------------------------------------------------------------------------------------------------------------------------------------------------------------------------------------------------------------------------------------------------------------------------------------------------------------------------------------------------------------------------------------------------------------------------------------------------------------------------------------------------------------------------------------------------------------------------------------------------------------------------------------------------------------------------------------------------------------------------------------------------------------------------------------------------------------------------------------------------------------------------------------------------------------------------------------------------------------------------------------------------------------------------------------------------------------------------------------

University, 1 a technician of the Traffic Bureau, and 10 acting in other capacities)	28
Attached personnel—2 also attached to Taihoku province and 2 also acting in other capacities..	60
Technical aides (1 also technical aide of <i>Taitō-chō</i> , and 1 also acting in another capacity)....	75
Total Personnel	172

14. EDUCATION AFFAIRS BUREAU (*Bunkyo-kyoku*)

Head of Bureau	1
Executive officers:	
Head of School Affairs Section.....	1
Head of Social Welfare Section	1
Undesignated	1
School inspectors (1 is a compilation-editorial-officer)	5
Social education officer	1
Compilation officers (1 is Head of the Compilation Section)	3
Physical education officer	1
Attached personnel—for the physical education officer. Of these 3 are concurrently recorders for Normal Schools, 3 are recorders for the Taihoku Imperial University, 1 is a recorder for the Taihoku Higher Normal School, 1 is a recorder of the Compilation Section, 1 is a recorder of the Industrial School, 1 is a teacher in the Normal School, and 2 are active in other capacities	31
Compilation clerks (1 also a teacher in the Normal School)	5
Assistant for physical education	1
Sub-total	51

National Spirit Cultivation Division
(*Kokumin Seishin Kenshū-jo*)

Division Head (also Educational Affairs Bureau Head)	1
Director (also Head of Social Welfare Section)	1
Guidance officer	1
Attached personnel for guidance officer; also acts in another capacity	1
Sub-total	4

Division of Special Construction of Taiwan Shrines
(*Taiwan Jinja Rinji Zōei Jimu-kyoku*)

Executive Bureau Head (also Education Bureau Head)	1
Director (also Head of Social Welfare Section)	1
Councillors:	
Traffic Bureau technician	1
Industrial Production Bureau Head	1
Financial Affairs Bureau Head	1
Monopoly Bureau Head	1
Director in Chief of Traffic Bureau	1
Police Affairs Bureau Head	1
Internal Affairs Bureau Head	1
Executive officer	1

Traffic Bureau executive officer	1
Undesignated	1
Confidential secretary (also acts in another capacity)	1
Executive officers	9
Commissioner (also acts in another capacity)....	1
Technicians (1 also a technician attached to the Traffic Bureau; 9 also act in other capacities)..	11
Attached personnel—8 also act in other capacities	9
Technical aides (1 also acts in another capacity)	6

Sub-total

Government General Museum (Hakubutsu-kan)

Head of Museum (also executive officer)	1
Attached personnel	1
Technical aide	1

Sub-total

Industrial Technique Training Center

(*Kōgyō Gijitsu Renshūsei Yōsei-sho*)

Head of Training Center (also Head of School Affairs Section)	1
---------------------------------------------------------------------	---

Total Personnel.....

15. FINANCIAL AFFAIRS BUREAU (*Zaimu-kyoku*)

Bureau Head.....	1
(Adjustment officer of Taiwan Bank, Ltd.	
Adjustment officer of Taiwan Development Corp.,	
Adjustment officer of the Hypothec Bank of Japan)	
Executive officers:	
Chief of the Accounting Section of the Taiwan Electric Power Company—Adjustment officer	1
Finance Section Head.....	1
Tax Section Head.....	1
Traffic Bureau Vice-Councillor.....	1
Undesignated	4
Commissioner	1
Taxation officer.....	1
Technicians (1 also attached to the Industrial Research Institute and 1 also acts in another capacity)	3
Attached personnel.....	59
Technical aides (1 also acts in another capacity)	5

Total Personnel.....

16. INDUSTRIAL DEVELOPMENT BUREAU (*Shokusan-kyoku*)

Bureau Head (also adjustment officer of the Taiwan Development Company).....

Sub-total

Executive officers (Jimu-kan)

Head of Agricultural Affairs Section.....	1
Head of Special Production Section.....	1
Head of Forestry Section.....	1
Executive officer of Industrial Research Section..	1

Executive officer of Agricultural Research Institute	1
Head of Aquatic Section.....	1
Head of Mining Affairs Section.....	1
Head of Commerce and Industry Section.....	1
Councillors of the Monopoly Bureau.....	2
Five undesignated representatives	5
Sub-total	15
<i>Commissioner</i>	
Technicians:	
Instructors at the Taihoku Imperial University	3
Technicians of the Agricultural Experiment Station	2
Representatives of the Sugar Experiment Station	3
Instructor in the Taihoku Higher School.....	1
Regional technician	1
Undersigned	44
Attached personnel	
Customs Office	3
Taitō Police Office	1
Karenkō Police Office	1
Takao Police Office	1
Tainan Police Office	1
Shinchiku Police Office	1
Taichū Police Office	1
Monopoly Bureau	2
Agricultural Experiment Station	1
Technical aides	3
Undesignated	57
Technical aides	
Monopoly Bureau	1
Traffic Bureau	1
Assistant instructor Taihoku Imperial University	1
Technical aide in the Takao Provincial Government	1
Technical aide in the Tainan Provincial Government	1
Undesignated	91
Sub-total	224
<i>Rinderpest Serum Production Office</i> (<i>Jueki Kessei Seizo-sho</i>)	
<i>Taihoku-shu, Tamsui-gun, Tamsui-gai</i>	
Technician	1
Attached personnel	1
Technical aides	4
Sub-total	6
<i>Weights and Measures Station (Doryōkō-sho)</i>	
<i>Taihoku-shi, Bumbu-chō</i>	
Executive office and Head of Station.....	1
Technician	1
Attached personnel	3
Technical aides	6
<i>Tainan Annex of the Weights and Measures Station</i>	
Technical aides	4
Sub-total	15

<i>Plant Inspection Station (Shokubutsu Kensa-sho)</i>	
<i>Taihoku-shi, Kabayama-chō</i>	
Station Head (also a technician).....	1
Attached personnel	1
Technical aides	7
<i>Despatch stations</i>	
Keelung—Technical aides	4
Shinchiku—Technical aides	2
Keelung—Technical aides	4
Takao—Technical aides	3
Tainan—Technical aide	1
<i>Taichū Sub Despatch Station</i>	
Technical aide	1
<i>Shimpo Sub Despatch Station</i>	
Sub-total	22
<i>Dainan Sugar Cane Nursery</i> (<i>Dainan-shō Shobyō Yōsei-sho</i>)	
<i>Taichū-shū, Tōsei-gun, Shinsha-shō</i>	
Acting Nursery Head (also a technician)	1
Technician	1
Attached personnel	1
Technical aides	3
Sub-total	6
<i>Kōri Sugar Cane Nursery</i> (<i>Kōri-shō Shobyō Yōsei-sho</i>)	
<i>Taichū-shū, Toyohara-gun, Naiho-shō</i>	
Acting Nursery Head (also a technician).....	1
Technician	1
Attached personnel	1
Technical aide	1
Sub-total	4
<i>Tōbu (Eastern) Sugar Cane Nursery</i> (<i>Tōbu Shobyō Yōsei-sho</i>)	
<i>Karenkō-chō, Hōrin-shō</i>	
Acting Nursery Head (also a technician).....	1
Technical aide	1
Sub-total	2
<i>Bantan Pineapple Nursery</i> (<i>Bantan Hōri Shubyō Yōsei-sho</i>)	
<i>Takao-shū, Tōkō-gun, Bantan-shō</i>	
Nursery Head (also a technician)	1
Attached personnel	1
Technical aide	1
Sub-total	3
<i>Daiju Pineapple Nursery</i> (<i>Daiju Hōri Shubyō Yōsei-sho</i>)	
<i>Takao-shū, Hōzan-gun, Daiju-shō</i>	
Nursery Head (also a technician).....	1
Technical aide	1
Sub-total	2

Shiodome Rice Plant Nursery (Shiodome Byōho)
Taihoku-shū, Shichisei-gun, Shiodome-gai

Attached personnel.....	1
Sub-total	1

Inspection Station of Canned Agricultural Products
(Nōsanbutsu Kanzume Kensa)

Section Head (also a technician).....	1
Keelung Branch—Technical aides.....	2
Takao Branch Technical aides	5
Sub-total	8

Tea Industry Training Station (Chagyō Denshū-sho)
Taihoku-shū, Shinshō-gun, Rinkō-shō

Station Head (also a technician).....	1
Technical aides.....	3
Sub-total	4

Tea Inspection Station (Cha Kensa-sho)
Taihoku-shi, Minato-machi

Station Head (also a technician).....	1
Attached personnel.....	3
Technical aides	4
Sub-total	8

Sericulture Station (Yōsan-sho)
Taihoku-shi, Tomita-machi

Station Head (also technician)	1
Technician	1
Attached personnel.....	1
Technical aides.....	3

Despatch stations

Chikutō (<i>Shinchiku-shū</i>)	-
Chikunan (<i>Shinchiku-shū</i>)	-
Byōritsu (<i>Shinchiku-shū</i>)	-
Taikō (<i>Shinchiku-shū</i>)	-
Hori (<i>Taichū-shū</i>)	-

Sub-total	6
-----------------	---

Fertilizers Inspection Station (Hiryō Kensa-sho)
Taihoku-shi, Tōmon-chō

Station Head (also a technician).....	1
Attached personnel	1
Technical aides	3

Despatch stations

Keelung	-
Shinchiku	-
Tainan	-
Takao	2
Taitō	-
Karenkō	-
Bōkō	-

Sub-total	7
-----------------	---

Commercial Products Exhibition Hall
(Shōhin Chinretsu-kan)

Taihoku-shi, Nammon-ihō

Director of Hall (also executive officer).....	1
Technician	1
Attached personnel	2
Technical aide	1

Sub-total	5
-----------------	---

Tainan Products Commercial Station
(Bussau Shōkai-sho Kimmu)

Attached personnel—represented at:

Tōkyō	1
Dairen	1
Osaka	1

Sub-total	3
-----------------	---

Marine Products Experimental Station
(Suisan Shiken-sho)

Kūrun-shi, Sharyō-chō

Station Head (also a technician).....	1
Technician	1
Attached personnel	1
Technical aides	6

Tainan Branch Station:

Tainan-shi, Kami-konshin

Technical aides	3
-----------------------	---

Sub-total	12
-----------------	----

Natural Gas Research Station
(Tenmen Gasu Kenkyū-sho)

Shinchiku-shi, Akadō-saki

Station Head (Head of Industrial Production Bureau)	1
Director (also Mining Section Head).....	1
Eight associates (one also: assistant instructor at Taihoku Imperial University).....	8
Attached personnel	5
Technical aides	9

Sub-total	24
-----------------	----

Marine Products Training Station (Suisan Kōshū-jo)

Kūrun-shi, Hama-machi

Station Head (also a technician).....	1
Attached personnel	2
Technical aides	7

Sub-total	10
-----------------	----

Karenkō Studfarm (Karenkō Shuba-sho)

Karenkō-chō, Yosshino-mura

Farm Head (also a technician).....	1
Technical aide	1

Sub-total	2
-----------------	---

Hat (Panama) Inspection Office (Bōshi Kensa-sho)

Government General Building	
Office Head (also executive officer).....	1
Technician	1
Attached personnel	1
Technical aide	1
<i>Despatch stations at:</i>	
Taikō	-
Kiyomizu	-
Shōka	-
Shinchiku	-
Keelung	-
Enri	-
Sub-total	4

Cotton Production Guidance Station (Mensaku Shidō-sho)

<i>Tainan-shi, Chikukō-seki</i>	
Station Head (also a technician).....	1
Technician	1
Attached personnel	1
Technical aides	5
Sub-total	8

Castor-Bean Production Station (Byōma Shushi Ikusei-sho)

<i>Taitō-cho, Taitō-gun, Hinan-shō</i>	
Station Head	1
Attached personnel	1
Technical aides	2
Sub-total	4

Forestry Management Office (Eirin-sho)

Head of Office (also Head of the Industrial Products Bureau)	1
Executive officer (also Head of General Affairs Section)	1
Commissioner	1
Technicians:	
Operations Section Head.....	1
Afforestation Section Head.....	1
Two technicians attached to Forestry Experimental Station	2
Attached personnel	17
Technical aides	19
<i>Branch Offices</i>	
<i>Kagi Branch: Kagi-shi</i>	
Office Head (also a technician).....	1
Attached personnel	4
Technical aides	17
<i>Ratō Branch: Taihoku-shū, Ratō-gun, Ratō-gai</i>	
Branch Head (also a technician).....	1
Attached personnel	6
Technical aides	13
<i>Taichū Branch: Taichū-shū, Toyohara-gun, Toyohara-gai</i>	
Branch Head (also a technician).....	1
Attached personnel	5
Technical aides	10

<i>Shinchiku Branch: Shinchiku-shi</i>	
Branch Head (also a technician).....	1
Attached personnel	1
Technical aides	3
<i>Taihoku Branch: Taihoku-shi</i>	
Branch Head (also a technical aide).....	1
Attached personnel	1
Technical aide	1
<i>Kizan Branch: Takao-shū, Kizan-gun, Kizan-gai</i>	
Branch Head (also a technical aide).....	1
<i>Kōshun Branch: Takao-shū, Kōshun-gun, Kōshun-shō</i>	
Branch Head (also a technical aide).....	1
<i>Eastern Branch: Karenkō-chō, Karenkō-gai</i>	
Branch Head (also a technical aide).....	1
Technical aides	2
Sub-total	114
Total Personnel	520

17. RICE AND OTHER CEREALS BUREAU (*Beikoku-kyoku*)

<i>Acting Bureau Head (also Industrial Production Bureau Head)</i>	1
Executive officers:	
Head of General Affairs Section.....	1
Head of Business Section.....	1
Head of Rice Administration Section.....	1
Undesignated	1
Commissioners	6
Technicians	7
Attached personnel	33
Technical aides	19
Sub-total	70

Rice and other Cereals Inspection Office (Beikoku Kensa-sho)

<i>Taihoku-sai, Kabayama-chō</i>	
Head of office (also executive officer).....	1
Technicians	2
Attached personnel	6
Technical aides	9
<i>Keelung Branch Office</i>	
Technicians	8
<i>Despatch stations</i>	
Taihoku — Technical aides	5
Giran — Technical aides	4
<i>Shinchiku Branch Office</i>	
Technical aides	9
<i>Despatch stations</i>	
Chūreki — Technical aides	4
Tōen — Technical aides	3
<i>Toichū Branch Office</i>	
Technical aides	6
<i>Despatch stations</i>	
Kiyomizu — Technical aides	5
Shōka — Technical aides	6
Inrin — Technical aides	5
<i>Kagi Branch Office</i>	
Technical aides	5

Despatch stations

Toroku — Technicians 4
 Tainan — Technical aides 2

Takao Branch Office

Technical aides 8

Despatch station

Heitō — Technical aides 3

Sub-total 95

Total Personnel 165

18. POLICE AFFAIRS BUREAU (*Keimu-kyoku*)

Bureau Head 1

Executive officers:

Police affairs Section Head 1

Aborigines Section Head (also Sanitation Section Head) 1

Peace Preserving Section Head 1

Police and Wardens Training School instructors 2

Police affairs officer 1

Undesignated 2

Commissioner 1

Superintendents of Police Affairs (one of whom is executive officer) 3

School inspector officer 1

Technicians (1 also an instructor and 1 also an assistant instructor at Taihoku Imperial University) 18

Translation officer 1

Attached personnel 48

Police inspectors 8

Technical aides 13

Interpreters 2

Sub-total 104

Taihoku Reform Institute (Taihoku Kōsei-in)

Taihoku-shi, Nishin-chō

Institute Head (also a technician) 1

Attached personnel 2

Sub-total 3

Total Personnel 107

19. COUNCIL OF THE GOVERNMENT GENERAL OF TAIWAN

(*Taiwan Sōtokufu Hyōgi-kai*)

Chairman, Governor-General 1

Vice-Chairman, Commissioner-General 1

Council members 35

President of Taihoku Imperial University 1

Chief judge of the Supreme Court 1

Head of Police Affairs Bureau 1

Head of Internal Affairs Bureau 1

Undesignated 31

Secretaries (*Kanji*) (Executive officers of the Government-General) 3

Translators-interpreters (one is a Japanese and one a Formosan-Chinese; officials in the Judicial Department) 2

Recorders (All are attached to the Government-General) 3

Total Personnel 80

20. TAIWAN NATIONAL PARK COMMITTEE

(*Taiwan Kokuritsu Kōen I-in-kai*)

Chairman, Governor-General 1

Vice-Chairman, Commissioner-General 1

Committee members:

President of Taihoku Imperial University 1

Technician attached to Government-General 1

Technician attached to Traffic Bureau 1

Industrial Bureau Head 1

Head of Financial Affairs Bureau 1

Head of Traffic Bureau 1

Major General 1

Instructors of Taihoku Imperial University 2

Police Affairs Bureau Head 1

Head of Administration Bureau of Colonial Affairs 1

Head of Internal Affairs Bureau 1

Head of Educational Affairs Bureau 1

Executive Officers of Government-General 1

Commissioner of Traffic Bureau 1

Rear Admiral 1

Social Welfare technician 1

Undesignated 8

Emergency Committee Member 1

Secretaries (Kanji):

Head of Internal Affairs Bureau 1

Forestry Experimental Station Technician 1

Executive officials attached to Government-General 10

Technicians attached to Government-General 3

Welfare technician 1

Traffic Bureau technician 1

Public Works executive official of Government-General 1

Undesignated 1

Recorders 5

Total Personnel 52

21. COMMITTEE FOR INVESTIGATION OF CUSTOMS APPEAL OF TAIWAN (*Taiwan Kanzei Sōgan Shinsa I-in-Kai*)

Chairman: Commissioner-General 1

Committee Members:

Instructors from Taihoku Imperial University 2

Head of Industrial Production Bureau 1

Head of Financial Affairs Bureau 1

Industrial Experimental Station Technician 1

Executive official of Government-General 1

Recording official of Finance Dept. 1

Secretary (*Kanji*) (Executive Official of Government-General) 1

Recorders 2

Total Personnel 11

22. TAIWAN CENTRAL AIR DEFENSE COMMISSION

(*Taiwan Chūō Kōbu I-in-Kai*)

Chairman: Governor-General	1
Vice-Chairman: Commissioner-General	1
Committee Members:	
President of Taihoku Imperial University	1
Head of Industrial Production Bureau	1
Head of Financial Affairs Bureau	1
Head of Traffic Bureau	1
Head of Police Affairs Bureau	
Governor (<i>Chiji</i>) of Taihoku Province	1
Head of Internal Affairs Bureau	1
Head of Educational Affairs Bureau	1
Executive Official of Government-General	1
Major General	1
Rear Admiral	1
Commissioner of Traffic Bureau	1
Navy Captain	1
Army Colonel (Medical Corps)	1
Colonel of Gendarmerie	1
Colonel (Finance Officer)	1
Undesignated	2
Secretaries:	
Technicians attached to Government-General	2
Executive officials attached to Government-General	12
Weather observatory technician	1
Traffic Bureau technician	1
Councillors of Traffic Bureau	2
Colonel of Artillery	1
Lieutenant Colonel of Artillery	1
Lieutenant Colonel (Medical Corps)	1
Lieutenant Colonel (Finance Officer)	1
Lieutenant Commander	1
Recorders:	
Attached to Government-General	13
Attached to Traffic Bureau	2
Director of Traffic Bureau	1
—	—
Total Personnel	59

23. TAIWAN IMPORTANT INDUSTRIES READJUSTMENT BOARD

(*Taiwan Jūyō Sangyō Chūsei I-in-Kai*)

Chairman: Governor-General	1
Board members:	
Commissioner-General	1
Vice-Minister of Commerce and Industry	1
Undesignated	23
Emergency Board member	1
Secretaries (<i>Kanji</i>):	
Committee of the Bureau of Legislation (Home Government—Japan)	1
Head of Planning Board Section (Home Government—Japan)	1
Head of the Accounting Bureau of the Finance Department (Home Government—Japan)	1
Head of the Grain Bureau of the Agriculture and Forestry Department (Home Government—Japan)	1
Head of the Administrative Bureau of the Colonial Affairs Department (Home Government—Japan)	1

Head of the Industrial Production of the Colonial Affairs Department (Home Government—Japan)	1
Head of the Industrial Production Bureau	1
Head of the Financial Affairs Bureau	1
Executive officer attached to Government-General	1
Recorders	2
—	—
Total Personnel	38

24. TAIWAN GRAIN EXPORT SUPERVISION COMMISSION

(*Taiwan Beikoku Yushutsu Kanri I-in-Kai*)

Chairman: Commissioner-General	1
Commission members:	
Head of Grain Bureau of the Agriculture and Forestry Department (Home Government—Japan)	1
Head of the Industrial Production Bureau of the Colonial Affairs Department (Home Government—Japan)	1
Head of Internal Affairs Bureau	1
Head of Financial Affairs Bureau	1
Head of Industrial Production Bureau	1
Executive official attached to the Government-General	1
Head of Traffic Bureau	1
Instructors at the Taihoku Imperial University	2
Undesignated	15
Secretaries (<i>Kanji</i>):	
Recording official, attached to Agriculture and Forestry Department (Home Government—Japan)	1
Recording official, attached to Colonial Affairs Department (Home Government—Japan)	1
Executive officials, attached to Government-General	6
Recorder	1
—	—
Total Personnel	34

25. DEPARTMENT OF JUDICIAL AFFAIRS

Higher Courts (*Kōtsū I'in*)

Taihoku-shi, Bunmu-chō, Shōin-chō

Chief Justice of Higher Court	1
Associate judges:	
Appellate Division (<i>Jokoku-bu</i>) judges	2
Retrial Division (<i>Fukushin-bu</i>) judges	7
Retrial Division Head judges	2
Chief secretary	1
Secretaries	17
Translators	4
—	—
Sub-total	34
Public Prosecutor's Office (<i>Kensatsu-kyoku</i>)	
Chief public prosecutor	1
Associate prosecutors	3
Chief secretary	1
Secretaries	4
Interpreters	2
—	—
Sub-total	11

<i>Local Courts (Chihō Hōin)</i>	
<i>Taihoku District Courts</i>	
<i>Taihoku-shi, Bummū-chō, Shōin-chō</i>	
Chief judge	1
Associate judges	
Collegiate court judges (also act as magistrates in a single judge court).....	12
Magistrates in a single judge court (also act as collegiate court judges).....	3
Collegiate court judge.....	1
Emergency judge.....	1
Secretaries	31
Interpreters	6

<i>Giran Branch</i>	
<i>Taihoku-shū, Giran-gun, Giran-gai</i>	
Judge (single judge court).....	1
Secretaries	7
Interpreter	1

<i>Karenkō Branch</i>	
<i>Karenkō-chō, Karenkō-gun, Karenkō-gai</i>	
Judges:	
Collegiate court judge (also a magistrate in a single judge court).....	1
Magistrate in a single judge court (also a collegiate court judge).....	1
Secretaries	7
Interpreters	2

<i>Sub-Branch Courts</i>	
Tamsui secretary.....	1
Keelung secretaries.....	2
Shinten secretary.....	1
Ratō secretary	1
Itahashi secretary.....	1
Tamazato secretary.....	1
Taitō secretaries.....	2

<i>Taihoku District Prosecutor's Office</i>	
Chief prosecutor.....	1
Associate prosecutors.....	6
Secretaries	16
Interpreters	5

<i>Giran Branch</i>	
<i>Taihoku-shū, Giran-gun, Giran-gai</i>	
Prosecutor	1
Secretaries	2
Interpreter	1
Sub-total	116

<i>Shinchiku District Courts</i>	
<i>Shinchiku-shi, Omote-machi</i>	
Chief judge	1
Associate judges:	
Collegiate court judges (also magistrates in a single judge court).....	4
Magistrates in a single judge court (also collegiate court judges).....	2
Secretaries	16
Interpreters	5

<i>Sub-Branch Courts</i>	
Tōen-secretary	1
Chūreki-secretary	1
Chikuanan-secretary	1
Byōritsu-secretary	1
Chikutō-secretary	1
Taikō-secretary	1

<i>Shinchiku District Prosecutor's Office</i>	
Chief prosecutor.....	1
Associate prosecutors.....	3
Secretaries	4
Interpreters	2
Sub-total	44

<i>Taichū District Courts</i>	
<i>Taichū-shi, Meiji-chō</i>	
Chief judge.....	1
Associate judges:	
Collegiate court judges (also magistrates in a single judge court).....	6
Magistrates in a single judge court (also collegiate court judges).....	2
Secretaries	20
Interpreters	5

<i>Sub-Branch Courts</i>	
Taikō secretary.....	1
Tōsei secretary	1
Shōka secretary	1
Hokuto secretaries	2
Nanto secretary	1
Hori secretary	1
Takeyama secretary	1
Inrin secretary	1
Toyohara secretary	1

<i>Taichū District Prosecutor's Office</i>	
Chief prosecutor.....	1
Associate prosecutors (one also an emergency prosecutor)	4
Secretaries	4
Interpreters	3
Sub-total	56

<i>Tainan District Courts</i>	
<i>Tainan-shi, Nammon-chō</i>	
Chief judge.....	1
Associate judges:	
Collegiate court judges (also magistrates in a single judge court).....	7
Magistrates in a single judge court (also collegiate court judges).....	2
Secretaries	17
Interpreters	6

<i>Kagi Branch</i>	
<i>Kagi-shi, Miyamae-chō</i>	
Judges	
Collegiate court judges (also magistrates of single judge courts).....	2
Magistrate of a single judge court (also collegiate court judge).....	1
Secretaries	10
Interpreters	2

<i>Takao Branch</i>	
<i>Takao-shi, Yamashita-chō</i>	
Judges	
Collegiate court judges (also magistrates in a single judge court).....	2
Magistrates in a single judge court (also collegiate court judges).....	2
Emergency judge.....	1
Secretaries.....	13
Interpreters.....	3
<i>Sub-Branches</i>	
Toroku secretary.....	1
Kobi secretary.....	1
Hokkō secretary.....	1
Bokushi secretary.....	1
Shinei secretary.....	1
Matō secretary.....	1
Kari secretary.....	1
Shinka secretary.....	1
Okayama secretary.....	1
Hōzan secretary.....	1
Tōkō secretary.....	1
Kōshun secretary.....	1
Heitō secretary.....	1
Chōshū secretary.....	1
Kizan secretary.....	1
Makō secretaries.....	2
<i>Tainan District Prosecutor's Office</i>	
Chief prosecutor.....	1
Associate prosecutors.....	3
Secretaries.....	5
Interpreters.....	2
<i>Kagi Branch, Prosecutor's Office</i>	
<i>Kagi-shi, Miyamae-machi</i>	
Prosecutors.....	2
Secretaries.....	3
Interpreters.....	2
<i>Takao Branch, Prosecutor's Office</i>	
<i>Takao-shi, Yamashita-chō</i>	
Prosecutors.....	3
Secretaries.....	4
Interpreters.....	2
Sub-total.....	113
Total Personnel.....	374

26. DEPOSIT BUREAU (*Kyōtaku-kyoku*)

(handles legal documents, such as wills, mortgages, lotteries, etc.)

<i>Taihoku Deposit Bureau Division</i>	
<i>Taihoku-shi, Nummu-chō, Shoin-chō</i>	
Division Head.....	1
Court secretary.....	1
<i>Sub-Divisions</i>	
Keizung-court secretaries.....	2
Giran-court secretaries.....	2
Karenkō-court secretaries.....	3
Taitō secretary.....	1

<i>Shinchiku Deposit Bureau Division</i>	
<i>Shinchiku-shi, Omote-machi</i>	
Division Head.....	1
Court Secretaries.....	2
<i>Taichū Deposit Bureau Division</i>	
<i>Taichū-shi, Meiji-chō</i>	
Division Head.....	1
Court secretary.....	1
<i>Sub-Divisions</i>	
Nantō-court secretary.....	1
<i>Tainan Deposit Bureau Division</i>	
<i>Tainan-shi, Nammon-shō</i>	
Division Head.....	1
Court Secretaries.....	2
<i>Sub-Divisions</i>	
Kagi-court secretaries.....	2
Takao-court secretary.....	1
Heitō-court secretary.....	1
Makō-court secretaries.....	2
Total Personnel.....	25

27. TRAFFIC BUREAU (*Kōtsū-kyoku*)

<i>Bureau Head</i>		
Sub-total.....		1
<i>General Affairs Section (Sōmu-ka)</i>		
Section Head (also a councillor).....	1	
Assistants (all are active in other capacities).....	6	
Sub-total.....	7	
<i>Roads and Harbors Section (Dōro Kōwan-ka)</i>		
Section Head (also a technician).....	1	
Vice-councillors.....	2	
Technicians.....	1	
Assistants (one also active in another capacity).....	1	
Technical aides.....	3	
Sub-total.....	58	
<i>Railroad Department (Tetsudō-bu)</i>		
Department Head (also a commissioner).....	1	
Councillors:		
Traffic Section Head.....	1	
Management Section Head and General Affairs Section Head.....	1	
Superintendence Section Head.....	1	
Motor Transport Section Head.....	1	
Undesignated.....	1	
Vice-councillors.....	9	
Technicians:		
Public Works Section Head (also Traffic Section Head).....	1	
Technician attached to the Government-General.....	1	
Construction Improvement Section Head (also Industrial Affairs Section Head).....	1	
Technician attached to Government-General..	1	
Head of Railroad Roundhouse at Taihoku...	1	
Undesignated.....	10	

Assistants (six active in other capacities).....	303
Technical aides	165
Sub-total	498

Department of Communications (Teishin-bu)
Taihoku-shi, Shōin-chō

Department Head (also a commissioner and the adjustment official of the Taiwan Electric and Power Company)	1
Councillors:	
Head of General Affairs Section	1
Recording official of the Lighthouse Bureau (Tōdai-kyoku)	1
Recording official of the Communications Department	1
Head of Management Section (also Marine Affairs Section Head)	1
Recording official of the Insurance Bureau (Hoken-in)	1
Recording official of the Aeronautic Bureau (Kōkū-kyoku)	1
Head of Insurance Section (also Head of Exchange and Deposit Section)	1
Head of Aeronautic Section	1
Undesignated	1

Vice-Councillors:	
Executive officials in the Department of Communications (Home Government—Japan)	4
Executive official attached to the Insurance Bureau	1
Undesignated	7
Aeronautic Officials:	
Navy Commander	1
Attached to the Aeronautics Bureau	1
Major (Aviation Corps)	1
Undesignated	2
Technicians:	
Technician attached to the Electric Bureau	1
Head of Water Power Investigation	1
Head of Electricity Section	1
Executive official of provincial harbors	1
Head of Public Works Section	1
Communication technical	1
Undesignated	12
Associates	150
Technical aides	110
Communication managers (Kōtsū Shuji)	58
Sub-total	363

Keelung Harbor Construction Office
(Kürun Chikkō Shutchō-sho)
Kürun-shi, Meiji-chō

Head of office (also a technician)	1
Technicians	7
Assistants	15
Technical aides	21
Sub-total	44

Takao Harbor Construction Office

Takao-shi, Heiwa-chō

Head of office (also a technician)	1
Technicians	4
Assistants	8
Technical aides	11
Sub-total	24

Karenkō Branch Railway Office
(Karenkō Tetsudō Shutchō-sho)
Karenkō-chō, Karenkō-gai

Head of Office (also a technician)	1
Assistants	18
Technical aides	13
Sub-total	32

Keelung Maritime Affairs Branch Office
(Kürun Kaiji Shutchō-sho)
Kürun-shi Meiji-chō

Head of office (also a technician)	1
Clerks	2
Technical aides	3
Sub-total	6

Post Offices (Yubin-kyoku)

Name location	Class	Personnel			
		Post-master	Clerk	Comm. Manager	
Taihoku P. O. <i>Taihoku-shi, Kyō-machi</i>	1st	1a	17	29	47
Taman P. O. <i>Tainan-shi, Nishikimachi</i>	1st	1a	14	23	38
Taichū P. O. <i>Taichū-shi, Takara-machi</i>	1st	1a	12	14	27
Keelung P. O. <i>Kürun-shi, Moto-machi</i>	1st	1a	20	25	46
Shinchiku P. O. <i>Shinchiku-shi, Nammon</i>	1st	1b	8	9	18
Takao P. O. <i>Takao-shi, Minato-machi</i>	1st	1c	13	19	33
Kagi P. O. <i>Kagi-shi, Moto-machi</i>	1st	1	8	13	22
Tamsui P. O. <i>Taihoku-shū, Tamsui-gun</i>	2nd	1b	1	2	4
Shōka P. O. <i>Shōka-shi, Hokumon</i>	2nd	1b	5	0	12
Heitō P. O. <i>Heitō-shi, Hon-chō</i>	2nd	1b	4	7	12
Bōkō P. O. <i>Bōkō-chō, Makō-gai</i>	2nd	1b	8	5	14
Taitō P. O. <i>Taitō-chō, Taitō-gai</i>	2nd	1b	6	6	13
Karenkō P. O. <i>Karenkō-chō, Karenkō-gai</i>	2nd	1b	7	8	16
Giran P. O. <i>Taihoku-shū, Giran-gai</i>	2nd	1b	4	5	10

a—also is a vice-councillor
b—also is a clerk
c—also is a councillor

Sub-total

Taihoku Telegraph Bureau (Taihoku Denshin-kyoku) Taihoku-shi, Kyō-machi

Head of Bureau (also a vice-councillor)	1
Technician	1
Clerks	32
Technical aide	1
Communications managers	37
Sub-total	72

Keelung Wireless Telegraph Bureau (Kiirun Musen Denshin-kyoku)

Head of Bureau (also a clerk)	1
Clerks	3
Communications managers	2
Sub-total	6

Tainan Wireless Telegraph Bureau Tainan-shi, Entei

Head of Bureau (also a clerk)	1
Clerks	2
Communications managers	2
Sub-total	5

Giran Wireless Telegraph Bureau Taihoku-shū, Giran-gun, Sōi-shō

Head of Bureau (also a vice-councillor)	1
Clerk	1
Sub-total	2

Taihoku Telephone Bureau (Taihoku Denwa-kyoku) Taihoku-shi, Shōin-chō

Head of Bureau (also a vice-councillor)	1
Clerks	6
Technical aide	1
Communications managers	4
Sub-total	12

Taihoku Airport (Taihoku Hikō-jō)

<i>Taihoku-shi, Chōtōsei</i>	
Field manager (also an aeronautic official)	1
Clerk	1
Technical aide	1
Communications manager	1
Sub-total	4

Third Class Post Offices (Santō Yubin-Kyoku)

Taihoku

Taihoku City	Hokumon-chō	Onari-machi	Keifu-chō
	Shōwa-machi	Kawabata-machi	Sakae-machi
	Shiaki-chō	Irifune-machi	Hakkō-chō
	Kofama-chō	Eiraku-chō	
Keelung City	Yoshihige-machi	Saiwai-machi	
Keelung-gun	Zuichō	Sōkei	Kinkaseki
Kaizan-gun	Itaba-shi	Ōka	
Schinchisei-gun	Hokutō	Matsuyama	Shiodome
	Shirin	Sōzan	
Ratō-gun	Ratō	Sansei	

Giran-gun	Tōi		
Bunzan-gun	Shinten	Shinkō	
Suō-gun	Suō	Tainan-ō	
Shinshō	Shinshō		
Shinchiku			
Shinchiku City	Tōmon-chō		
Byōritsu-gun	Tsūshō	Enri	Byōritsu
	Dōra		
Chikunan-gun	Chikunan	Nanshō	Kōryū
	Tōbun		
Chikutō-gun	Chikutō		
Chūreki-gun	Chūreki	Yōbai	
Shinchiku-gun	Kōkō	Shimpo	
Taikai-gun	Taikai	Ryūtan	
Taiko-gun	Taiko	Takuran	
Tōen-gun	Tōen		
Taichu			
Taichu	Nishiki-machi	Takasago-machi	Shiki-shima-machi
Daiton-gun	Muhō	Ujitsu	
Hokuto-gun	Hokuto	Keishū	
Inrin-gun	Iorin	Keiko	
	Nisui	Tanaka	
Nantō-gun	Nantō	Sōton	
Nittaka-gun	Gyōchi	Shūshū	
Noko-gun	Hori		
Takeyama-gun	Takeyama		
Taikō-gun	Taikō	Kyomizu	Sharoku
	Gosei	Taito	
Shoka-gun	Rokkō	Wabi	
Tōsei-gun	Tōsei		
Toyohara-gun	Kōri	Toyobara	
Tainan			
Tainan City	Eki-mae	Kyomizu-machi	Seimon-chō
	Ōmiya-machi		
Kagi City	Eki-mae		
Hokkō-gun	Hokkō		
Hokumon-gun	Gakkō	Hokumon	Kari
Kagi-gun	Arizan	Chikuzaki	Shinkō
	Tairin	Tamio	
Kobi-gun	Kobi	Ronpai	Seira
Niitoyo-gun	Anpin	Kambyō	
Shinei-gun	Ensui	Shinei	
Shinka-gun	Shinka	Tamai	Zenka
Soban-gun	Matō	Rokkō	
Toroku-gun	Tonan	Toroku	
Toseki-gun	Bokushi	Hotei	
Takao			
Takao City	Yamashita-chō	Irifune-machi	
Chōshū-gun	Naiho	Chōshū	Horyō
Heitō-gun	Rikō		
Hōzan-gun	Hōzan		
Kizan-gun	Kizan	Mino	
Kōshun-gun	Kōshun		
Okayama-gun	Kyōshitō	Nanshi	Okayama
Tōkō-gun	Bantan	Tōkō	Rinhen
Karenkō			
Hōrin-gun	Hōrin		
Karen-gun	Kotobuki	Yoshino	Shinjō
Tamazato-gun	Tamazato		
Taitō	None mentioned		
Bōko	None mentioned		

Other 3rd Class Post Offices:

Sankei	Hokuho	Sekizan	Eisei	Kanshirei
Kinzan	Shōbai	Kamiyamato	Shatō	Sōya
Taïen	Hakka	Niketsu	Dokō	Sharoken
Shinya	Kōhekirin	Tanshi	Shitō	Sankanten
Kausei	Kyūkyokudō	Chūryō	Nansei	Zuibō (not the same as the one in Keelung-gun)
Sausha	Nirin			

Total Number of Third Class Post Offices 155

Lighthouse Service (Tōdai)

(All "masters" are also "beacon technical aides")

Name Location	Personnel		
	Master	Beacon Technical aide	
Fukikaka Taihoku-shū, Tamsui-gun, Sekimon-shō	1	1	2
Gyōdō-tō Bōko-chō Seisho-sho	11	1	2
Bitokoku Taihoku-shū, Kirun-gun, Zuho-shō	1	1	2
Takao Takao-shi, Kigo	1	3	4
Shinkō Taitō-chō, Shinkō-gun, Shinkō	1	—	1
Garambi Takao-shū, Kōshun-gun, Kōshun-shō	1	1	2
Keelung Kirun-shi, Sendō-shō	1	5	6
Karenkō Karenkō-chō, Karenkō-gun, Karenkō-gai	1	—	1
Hakushaton Shinchiku-shū, Chūreki-gun, Kamon-shō	1	1	2
Hokuto Bōko-chō, Hakusha-shō	1	4	5
Hokasho Kirun-shi, Hokasho (Agincourt, 1S.) (25° 38'N; 122° 04'E)	1	3	4
Sanchoakaku Taihoku-shū, Kirun-gun, Koryo-shō	1	2	3
Tokitsusho Bōko-chō, Bō-shō Tokitsu-shō	1	2	3
Sub-total			37
Total Personnel			1483

28. MARINE COURT OF INQUIRY (Kaitin Shimpan-sho)

Higher Court of Inquiry (Kōtō Kaitin Shimpan-sho)

Chief judge (also Head of the Traffic Bureau)	1
Judges: (Shimpan-kan)	
Executive official, attached to the Government-General	1
Technicians, attached to the Traffic Bureau	2
Councillors attached to the Traffic Bureau	2
Commissioner (also a Traffic Bureau technician)	1
Secretary (also a clerk in the Traffic Bureau)	1

District Court of Inquiry (Chihō Kaitin Shimpan-sho)

Chief judge (also a commissioner of the Traffic Bureau)	1
Judges:	
Traffic Bureau councillor	1
Traffic Bureau technicians	2
Commissioner (also a Traffic Bureau technician)	1
Secretary	1
Total Personnel	14

29. MONOPOLY BUREAU (Sembai-kyoku)

Taihoku-shi, Kodama-machi

Bureau Head

Councillors:

Councillors of the Monopoly Bureau	2
Head of the General Affairs Section	1
Head of the Tobacco Section	1
Head of the Salt and Camphor Section	1
Head of the Liquor Section	1
Undesignated	1
Vice-councillors: All undesignated	3
Technicians:	
Industrial Experimental Station technicians	4
Technicians of the Monopoly Bureau	3
Technicians attached to the Government-General	2
Technician for the Forestry Experimental Station	1
Professor in the Agricultural College attached to Taihoku Imperial University	1
Undesignated	11
Assistants	72
Technical aides	44
Sub-total	148

Branch Bureau Name of Location	Personnel			
	Br. Head	Ass't.	Tech. Aide	
Taihoku Taihoku-shi, Moto-machi	1a	15	2	18
Keelung Kirun-shi	1	6	2	9
Giran Taihoku-shū, Giran-gun, Giran-gai	1	6	6	13
Shinchiku Shinchiku-shi	1	7	3	11
Taichū Taichū-shi	1a	17b	12	30
Tainan Tainan-shi	1a	16	5	22
Kagi Kagi-shi	1a	10	7	18
Takao Takao-shi	1	8	1	10
Heitō Heitō-shi	1a	8	8	17
Karenkō Karenkō-chō Karenkō-gai	1	6	8	15
Kōbe Sub-Branch Kobe-shi (Japan)	1	2	2	5
Taikō Sub-Branch Shinchiku-shū, Taikō-gun	1	1	1	3

Branch Bureaus Name of Location	Personnel			
	Br. Head	Ass't.	Tech. Aide	
Shushu Sub-Branch..... <i>Taichu-shū, Niitaka-gun, Shusku-sho</i>	1c	2	3	6
Hori Sub-Branch..... <i>Taichu-shū, Nōkō-gun, Hori-gai</i>	1	1	3	5
Rokkō Sub-Branch..... <i>Taichu-shū, Shōka-gun, Rokkō-gai</i>	1	2	4	7
Hōtei Sub-Branch..... <i>Tainan-shū, Tōseki-gun Hōtei-shō</i>	1	7	3	11
Hokumon Sub-Branch.. <i>Tainan-shū, Hokumon-gun, Hokumon-shō</i>	1	7	5	13
Ujurin Sub-Branch..... <i>Takao-shū, Okayama-gun, Mida-sho</i>	1c	2	2	5
Rokki Sub-Branch..... <i>Takao-shū, Kizan-gun, Rokki-shō</i>	1	1	—	2
Bōko Sub-Branch..... <i>Bōko-cho Makō-gai</i>	1	2	1	4
Taitō Sub-Branch..... <i>Taitō-chō, Taitō-gai</i>	1	2	1	4
Tamazato Sub-Branch.. <i>Karenkō-chō, Tamazato-shō</i>	1	1	2	4

a. Also a Vice-Chancellor
b. Including 1 technician
c. Also is a technical aide

Sub-total	232
<i>Taihoku Nammon Factory</i>	
<i>Taihoku-shi, Kodama-chō</i>	
Factory Head (also a technician)	1
Technicians	4
Assistants	7
Technical Aides	15
Sub-total	27
<i>Taihoku Tobacco Factory (Taihoku Tabako) Kōjō</i>	
<i>Taihoku-shi, Kamikeifu-chō</i>	
Factory Head (also a technician)	1
Assistants	5
Technical aides	11
Sub-total	17
<i>Taihoku Liquor Distillery (Taihoku Sake Kōjō)</i>	
<i>Taihoku-shi, Kabayama-chō</i>	
Factory Head (also a technician)	1
Assistants	5
Technical aides	8
Sub-total	14
<i>Jurin Liquor Distillery (Jurin Sake Kōjō)</i>	
<i>Taihoku-shū, Kaizan-gun, Oka-shō</i>	
Factory Head (also a technician)	1
Assistants	3
Technical aides	5
Sub-total	9
Total Personnel	447

30. CUSTOMS OFFICE (Zeikan)

Keelung Customs

Kürun-shi, Meiji-chō

Chief of Customs	1
Executive official (also Head of the Super- vision Section, Kanshi-bu)	1
Customs official (Zeikan-kan) (also Head of General Affairs Section)	1
Appraising official (Kantei-kan) (also Head of Inspections Section)	1
Attached personnel	17
Supervisors (Kanshi)	9
Assistant appraisers	10
Technical aide	1
Customs inspectors (Kauri)	67

Taihoku Customs Branch (Taihoku Shisho)

Taihoku-shi, Kobayama-chō

Chief of Customs Branch	1
Attached personnel	2
Supervisor	1
Assistant appraisers	2
Customs inspectors	3

Tamsui Customs Branch

Taihoku-shū, Tamsui-gun, Tamsui-gai

Chief of Customs Branch	1
Attached personnel	2
Supervisor	1
Assistant appraiser	1
Customs inspectors	2

Kōryū Customs Branch

Shinchiku-shū, Chikunan-gun, Kōryū-shō

Chief of Customs Branch	1
Supervisor	1

Rokkō Customs Branch

Taichu-shū, Shōka-gun, Rokkō-gai

Chief of Customs Branch	1
Supervisor	1

Custodian Stations (Kanshi-sho)

Chūkō	Otei	Kyūkō
Shazan	Yaryū	Taian
Karenkō	Kinzan	Gosei
Suō	Kyosekikō	

Sub-total

Takao Customs (Takao Zeikan)

Takao-shi, Shinhama-chō

Chief of Customs	1
Executive official (also Head of Supervisors Section)	1
Customs official (also Head of General Affairs Section)	1
Appraising official (also Head of Inspection Section)	1
Attached personnel	21
Supervisors	8
Technical aide	1
Customs inspectors	47

<i>Tōseki Customs Branch (Tōseki Shisho)</i>	
<i>Tainan-shū, Tōseki-gun, Tōseki-shō</i>	
Chief of Customs Branch	1
Customs inspector	1
<i>Anpin Customs Branch</i>	
<i>Tainan-shi, Hokumon-chō</i>	
Chief of Customs Branch	1
Attached personnel	2
Supervisor	1
Assistant appraiser	1
Customs inspector	1
<i>Custodian Stations (Kanshi-sho)</i>	
Kaikō Hokumon Shajō	
Wanri Tōkō Taitō	
Hetei	
<i>Shichiko Custodian Station</i>	
<i>Tainan-shū, Hokumon-gun, Shichiko-shō</i>	
Head of Station (also a supervisor)	1
Customs inspector	1
<i>Makō Custodian Station (Pescadores)</i>	
<i>Bōko chō, Makō-gai</i>	
Head of Station (also a supervisor)	1
Customs inspectors	2
<i>Gyōtō Custodian Station (Pescadores)</i>	
<i>Bōko chō Seisho-shō</i>	
Head of Station (also a supervisor)	1
Customs inspector	1
Sub-total	96
Total Personnel	224

31. METEOROLOGICAL OBSERVATORY (*Kishō-dai*)
Taihoku-shi, Bunnū-chō

Head of Observatory (also a technician and Head of Business Affairs Section)	1
Technicians	2
Assistants	3
Technical aides	19
Sub-total	25

Taihoku Airport Branch (Taihoku Hikō-jo Shūchō-sho)
Taihoku-shi, Chotosei

Technical aide Sub-total	1
--------------------------------	---

Meteorological Stations

Location	Personnel		
	Head	Tech. aide	
Arisan	1	1	2
<i>Tainan-shū, Kagi-gun, Arisan</i>			
Takao	1	1	2
<i>Takao-shi, Shosenchō</i>			
Kōshun	1	1	2
<i>Takao-shū, Kōshun-gun, Kōshun-shō</i>			
Bōko	1	2	3
<i>Bōko-chō, Mako-gai</i>			
Taitō	1	2	3
<i>Taitō-chō, Taitō-gai</i>			
Karenkō	1	1	2
<i>Karenkō-chō, Karenkō-gai</i>			

a Also a technical aide

Sub-total	28
-----------------	----

Meteorological Technician Training Center (Sakkō Giyutsu-kan Yosei-jō)
Taihoku-shi, Bunnū-chō

Director of Training Center (also Head of the Meteorological Observatory)	1
Technician	1
Clerks	2
Technical aides	5
Sub-total	9
Total Personnel	63

32. TAIHOKU IMPERIAL UNIVERSITY (*Taihoku Teikoku Daigaku*)
Taihoku-shi, Tomita-chō

President of University	1
<i>Councillors:</i>	
Head of Department of Literature and Politics	1
Head of Department of Agriculture and Science	1
Head of Department of Medical Science Instructors	6
<i>General Affairs Section (Shomu-ka)</i>	
Section Head (also executive official)	1
Clerks	3
<i>Finance Section (Kaikai-ka)</i>	
Section Head (also executive official)	1
Clerks	7

<i>Students Affairs Section (Gakusei-ka)</i>	
Section Head (also a director)	1
<i>Directors:</i>	
Instructors attached to the Medical Science Special Department	2
Instructor attached to the Agriculture and Forestry Special Department	1
Undesignated	1
Assistant directors (assistant instructors attached to the Agriculture and Forestry Special Department)	4
Above five general sub-divisions, sub-total	31

<i>Attached Libraries (Fuzoku Toshokan)</i>	
Head librarian (also an instructor).....	1
Librarian official (<i>Shisho-kan</i>).....	1
Clerk	1
Librarians (<i>Shisho</i>).....	6
Professor Emeritus.....	1
Sub-total	10

<i>Department of Literature and Politics (Bunseigaku-bu)</i>	
Head of Department.....	1
Professors	21
Assistant professors.....	16
Assistants	4
Clerks	2
Sub-total	44

<i>Department of Agriculture Science (Rinōgaku-bu)</i>	
Head of Department (also a professor).....	1
Professors (1 is a technician attached to the Agriculture Experiment Station and 1 is a technician attached to the Industrial Experimental Station).....	25
Assistant professors (4 are also instructors attached to the Agriculture and Forestry Special Department)	24
Assistants	37
Clerks	4

<i>Associated Botanical Garden (Fuzoku Shokubutsu-en)</i>	
Director (also an instructor).....	1
Assistant	1
<i>Associated Agricultural Station (Fuzoku Nōjō)</i>	
Head of Station (also a professor).....	1
Assistant professors	2
Assistant	1
Above three agricultural sub-divisions, Sub-total	97

<i>Department of Medical Science (Igaku-bu)</i>	
Head of Department (also a professor).....	1
Professors (1 of whom is a Tokyo Imperial University professor).....	25
Assistant professors.....	24
Executive official.....	1
Assistants	51
Clerks	8

<i>Associated University Hospital (Fuzoku I-in)</i>	
Director (also a professor).....	1
Executive official.....	1
Clerks	8
Pharmacists (<i>Yakuzai-shu</i>).....	9
Nursing supervisors	8
Above two medical sub-divisions, Sub-total	137

<i>Associated Agriculture and Forestry Special Department (Fuzoku Nōrin Semmon-bu)</i>	
Director (also a professor).....	1
Professors (3 are professors at the University and 6 are assistant professors at the University)	25
Assistant professors.....	6
Clerks	3
Sub-total	35

<i>Associated Medical Science Special Department (Fuzoku Igaku Semmon-bu)</i>	
Acting Director (also a professor).....	1
Professors (3 are instructors at the University; 23 are assistant professors at the University; 1 is a technician in the Government-General; and 1 is director of the Mental Institution)....	33
Assistant professors	9
Clerks	9
Sub-total	52
Total Personnel.....	406

33. RESEARCH INSTITUTE FOR TROPICAL MEDICINE (<i>Nettai Igaku Kenkyū-sho</i>) <i>Taihoku-shi, Saiwai-chō</i>	
Director (also president of Taihoku Imperial University)	1
Councillors: Professors at Taihoku Imperial University.....	8
Assistant professors at Taihoku Imperial University	3
Technician	1
Clerks	3
Technical aides.....	18
Total Personnel.....	34

34. TAIHOKU HIGHER COMMERCIAL SCHOOL (<i>Taihoku Kotō Shōgyō Gakkō</i>) <i>Taihoku-shi, Saiwai-chō</i>	
Director	1
Professors (3 are student affairs directors; 1 is attached to the National Spirit Cultivation Division)	15
Assistant professors.....	4
Clerks	5
Total Personnel.....	25

35. TAINAN HIGHER INDUSTRIAL SCHOOL (<i>Tainan Kōtō Kōgyō Gakkō</i>)	
Director	1
Professors (1 is director of student affairs).....	18
Assistant professors.....	6
Assistant	1
Clerks	5
Total Personnel.....	31

36. TAIHOKU
Taihoku
Dire
Prof
ar
Assi
Inst
ass
Cler

37. TAIHOKU
Shihan
Taihoku
Dire
Instr
do
wh
Cler

38. TAIHOKU
Taihoku
Dire
Instr
Cler

39. TAIHOKU
Taihoku
Dire
Inst
Cler

TAI
Taina
Dire
Inst
Cler

36. TAIHOKU HIGHER SCHOOL (<i>Taihoku Kōtō Gakkō</i>) <i>Taihoku-shi, Kotei-chō</i>	
Director	1
Professors (1 is director of student affairs and 2 are instructors)	26
Assistant professors	4
Instructors (4 are professors elsewhere and 1 is an assistant professor elsewhere)	10
Clerks	4
Total Personnel	45

37. TAIHOKU FIRST NORMAL SCHOOL (<i>Taihoku Dai-ichi Shihan Gakkō</i>) <i>Taihoku-shi, Monbu-chō</i>	
Director	1
Instructors (8 are dormitory inspectors and 1 is a dormitory inspector as well as a teacher elsewhere)	20
Clerks	3
<i>Associated Primary School for Japanese (Fuzoku Shō-gakkō)</i>	
Director	1
Teachers	19
<i>Associated Primary School for Formosans</i>	
Director	1
Teachers	8
Total Personnel	53

38. TAIHOKU SECOND NORMAL SCHOOL <i>Taihoku-shi, Shimo Naicho</i>	
Director	1
Instructors (7 are dormitory inspectors)	25
Clerks	4
<i>Associated Primary School for Formosans</i>	
Director	1
Teachers	18
Total Personnel	49

39. TAICHU NORMAL SCHOOL (<i>Taichū Shihan-gakkō</i>) <i>Taichū-shi, Kawabata-chō</i>	
Director	1
Instructors (8 are dormitory inspectors)	23
Clerks	4
<i>Associated Primary School for Formosans</i>	
Director	1
Teachers (2 are instructors elsewhere)	19
Total Personnel	48

TAINAN NORMAL SCHOOL <i>Tainan-shi, Tampansu</i>	
Director	1
Instructors (8 are dormitory inspectors)	24
Clerks	4

<i>Associated Primary School for Formosans</i>	
Director	1
Teachers	22
Total Personnel	52

41. TRAINING CENTER FOR POLICE OFFICERS AND PRISON WARDENS <i>(Keisatsu-kan Oyobi Shigoku-kan Renshū-sho)</i> <i>Taihoku-shi, Hakkō-chō</i>	
Director (also Police Affairs Bureau Head)	1
Instructing officials (1 is a commissioner attached to the Government-General and 1 is police inspector of Taihoku-shū)	12
Clerks	2
Total Personnel	15

42. TAIHOKU LIBRARY (<i>Taihoku Toshō-kan</i>) <i>Taihoku-shi, Shoin-chō</i>	
Head Librarian	1
Librarians	3
Clerks	2
Total Personnel	6

43. SEITOKU GAKUIN REFORM SCHOOL (<i>Shōnen Kyōgō-in</i>) <i>Taihoku-shū, Shichisei-gun, Naiko-shō (Matsuyama Nikō)</i>	
Director	1
Instructors	2
Clerks	2
Total Personnel	5

44. HOSPITALS (<i>Byoin</i>)		Director ^b	Assoc.	Chief Pharm.	Asst. Doc.	Pharmac	Clerk	Tech. Aide	Total
Name	Location								
Keelung Hospital	<i>Kiurun-shi, Kotobuki-chō</i>	1	2	1	5	1	2		12
Giran Hospital	<i>Taihoku-shū, Giran-gun, Giran-gai</i>	1	2	1	2	1	2		9
Shinchiku Hospital	<i>Shinchiku-shi, Nammon-chō</i>	1	3	1	3	1	2		11
Taichū Hospital	<i>Taichū-shi, Murakami-chō</i>	1	6	1	5	2	3		18
Kagi Hospital	<i>Kagi-shi, Hokumon-chō</i>	1	4	1	2	1	2		11
Tainan Hospital	<i>Tainan-shi, Taisho-chō</i>	1	6	1	8	4	4		24
Tokao Hospital	<i>Takao-shi, Yamashita-chō</i>	1	5	1	4	1	2	1	15

Name Location	Director b	Assoc.	Chief Phar.	Asst. Doc.	Pharmac	Clerk	Tech. Aide	Total
Heitō Hospital <i>Heitō-shi, Hom-machi Ni-chome</i>	1	2	1	1	1	2		8
Taitō Hospital <i>Taitō-chō Taitō-gun Taitō-gai</i>	1	2	1	2	1	2		9
Karenkō Hospital <i>Karenkō-chō, Karenkō-gun Karenkō-gai</i>	1	2	1	4	1	2		11
Bōko Hospital <i>Bōko-chō, Mukō-gai</i>	1	1	1	2		1		6
Matsuyama Sanitarium For Tuberculosis <i>(Matsuyama, Ryōyō-shō, Taihoku-shū, Shichisei-gun, Naiko-shō</i>	1	1			1	1		4
Rakusei Leprosarium <i>(Rai Ryōyō-shō) Taihoku-shū, Shinkō-gun, Shinshō-gai</i>	1	2		3	1	2	1a	10
Hospital For Mental Diseases <i>Taihoku-shi, Gafumpō</i>	1/c	3d	1	1	1	2	1a	9

a. Supervising nurse
b. Directors are also Doctors
c. An executive official of the Government-General
d. Doctors (1 is a professor at Taihoku Imperial University)

Total Personnel 157

45. PRISONS (*Kangoku or Keimu-sho*)

<i>Taihoku prison</i>	
<i>Taihoku-shi Fukuju-chō</i>	
Warden	1
Health technician	1
Chaplain (<i>Kyōkai-shi</i>)	1
Work supervising technician	1
Chief warders	11
Health technical aide	1
Assistant chaplains	2
Work supervising technical aides	2
<i>Giran Branch Prison</i>	
<i>Taihoku-shū, Giran-gun, Giran-gai</i>	
Warden (also chief warder)	1
<i>Karenkō Branch Prison</i>	
<i>Karenkō-chō Karenkō-gai</i>	
Warden (also chief warder)	1
Chief warder	1
Interpreter	1
Sub-total	24
<i>Taichū Prison</i>	
<i>Taichū-shi, Tochikuni-chō</i>	
Warden	1
Health technician	1
Chaplain	1
Chief warders	7

Assistant chaplain	1
Work supervising technical aides	2
Sub-total	13

Tainan Prison

<i>Tainan-shi, Izumi-chō</i>	
Warden	1
Health technician	1
Chief warders	7
Chaplain	1
Work supervising technical aide	1
<i>Kagi Branch Prison</i>	
<i>Kagi-shi, Yamashita-chō</i>	
Warden (also chief warder)	1
Chief warders	2
Chaplain	1

Takao Branch Prison
Takao-shi, Rintokukan

Warden (also chief warder)	1
Chief warder	2
Chaplain	1

Shinchiku Prison for Juveniles
(Shinchiku Shōnen Keimu-sho)
Shinchiku-shi, Shintomi-chō

Warden	1
Health technician	1
Chief warders	4
Interpreter	1
Chaplain	1
Teachers	2
Work supervising technical aide	1
Sub-total	29
Total Personnel	66

46. AGRICULTURAL EXPERIMENTAL STATION (*Nōgyō Shiken-jō*)

<i>Taihoku-shi, Tomita-machi</i>	
Head of the Station (also a technician)	1
Executive official (also Head of General Affairs Section)	1
Technicians:	
Professors at Taihoku Imperial University	2
Instructors in the Agriculture and Forestry Special Department of Taihoku University	2
Technician attached to the Government-General	1
Head of the Horticulture Department	1
Head of Horticulture Nursery Section	1
Head of Domestic Animal Section	1
Professor at Taihoku University and also Head of the Department of Entomology	1
Undesignated	5
Assistants	3
Technical aides	12
Sub-total	34

Shirin Horticultural Experimental Branch Station
(*Shirin Engei Shiken Shi-sho*)
Taihoku-shu Shichisei-gun, Shirin-gai
Head of Station (also a technician)..... 1

Heichin Tea Industry Experimental Branch Station
(*Heichin Chagyō Shiken Shi-sho*)
Shinchiku-shū, Chūreki-gun, Yobai-sho
Head of Station (also a technician)..... 1
Technician attached to Government-General.... 1
Technical aides..... 2

Gyochi Black Tea Experimental Branch Station
(*Gyochi Kōcha Shiken Shi-shō*)
Taichū-shū, Nūtaka-gun, Gyochi-sho
Head of Station (also a technician)..... 1
Technician 1
Technical aides..... 2

Kagi Agricultural Experimental Branch Station
Kagi-shi
Head of Station (also a technician)..... 1
Technician 1
Assistant 1
Technical aides..... 5

Kagi Livestock Experimental Branch Station
(*Kagi Chikusan Shiken Shi-sho*)
Kagi-shi
Head of Station (also a technician)..... 1
Assistant 1
Technical aide..... 1

Hōzan Tropical Horticulture Experiment Branch Station
(*Hōzan Netai Engei Shiken Shi-sho*)
Takao-shu, Hōzan-gun, Torimatsu-shō
Head of Station (also a technician)..... 1
Assistant 1
Technical aide..... 1

Kōshun Livestock Experimental Branch Station
Takao-shū, Kōshun-gun, Kōshun-shō
Head of Station (also a technician)..... 1
Technician 1
Assistant 1
Technical aides..... 2

Taitō Tropical Agricultural Experimental Branch Station
Taitō-chō, Taitō-gai
Head of Station (also a technician)..... 1
Assistant 1
Technical aides..... 2

Above 8 Branch Stations
Sub-total 32
Total Personnel..... 62

FORESTRY EXPERIMENTAL STATION (*Ringyō Shiken-jō*)
Taihoku-shi, Nōmmon-chō
Head of Station (also a technician)..... 1
Technicians (1 is Head of the Plant Propagation Section and 1 is regional technician)..... 2
Assistants 2
Technical aides..... 5
Sub-total 10

Rengechi Branch Station
Taichū-shū, Nūtaka-gun, Gyochi-shō
Head of Station (also a technical aide) 1
Assistant 1

Chūho Branch Station
Tainan-shū, Kagi-gun, Chūho-shō
Head of Station (also a technician) 1
Assistant 1

Kōshun Branch Station
Takao-shū, Kōshun-gun, Kōshun-shō
Head of Station (also a technician) 1
Assistants 2

Mariburu Branch Station
Taitō-chō, Taitō-gun, Aborigine territory, Mariburu village
Head of Station (also a technician) 1
Assistant 1

Above 4 Branch Stations
Sub-total 9

Total Personnel 19

48. **INDUSTRIAL RESEARCH STATION** (*Kōgyō Kenkyū-sho*) *Taihoku-shi, Saiwai-chō*

Head of Station (also Commissioner-General) ... 1
Executive official (also Head of General Affairs Section) 1
Technicians:
Attached to the Monopoly Bureau 2
Attached to the Traffic Bureau 2
Attached to the Government-General..... 1
Assistant professor at Taihoku Imperial University 1
Head of the Department of Chemical Analysis 1
Head of the Departments of Organic and Inorganic Chemical Industry Analysis..... 1
Undesignated 8
Assistants 5
Technical aides 20

Total Personnel 43

49. **SUGAR CANE EXPERIMENTAL STATION** (*Tōgyō Shiken-jō*) *Tainan-shi, Chikkōseki*

Head of Station (also a technician) 1
Technicians:
Head of Chemical Horticulture 1
Head of Plant Propagation Section 1
Head of Entomology Section 1
Head of Planting Seedling Section 1
Head of Agriculture Station 1
Head of Dry Alcohol Section 1
Head of Sugar Cane Chemistry Section 1
Head of Plant Pathology Section 1
Undesignated 4
Assistants 3
Technical aides 28

Total Personnel 44

50. GOVERNMENT SHRINE, FIRST CLASS, TAIWAN
SHRINE (*Kampeï Taisha, Taiwan Jinja*)
Taihoku-shi, Omya-machi

Chief priest (<i>Gūji</i>)	1
Assistant (<i>Jigi</i>)	1
Aides (<i>Shuten</i>)	4
<hr/>	
Total Personnel	6

51. GOVERNMENT SHRINE, SECOND CLASS, TAINAN
SHRINE (*Kampeï Chūsha, Tainan Jinja*)
Tainan-shi

Chief priest (<i>Gūji</i>)	1
Assistant (<i>Jigi</i>)	1
Aide (<i>Shuten</i>)	1
<hr/>	
Total Personnel	3

GOVERNMENT-GENERAL, TAIWAN, GRAND TOTAL
PERSONNEL5427

TAIHOKU PROVINCIAL AND LOCAL GOVERNMENTS

Taihoku-shi, Kabayama-chō

1. GOVERNOR (<i>Chiji</i>)	1
2. OFFICE OF GOVERNOR (<i>Chiji Kambō</i>)	
3. THREE REGIONAL COMMISSIONERS (<i>Chihō Riji-kan</i>)	
Head of Arbitration Section	1
Head of Revenue Section	1
Construction technician	1
Assistants	78
Technical aides	4
Interpreters	2
Revenue officers	7
Secretaries (1 also Industrial Production secretary and 1 also Public works secretary)	2
<hr/>	
Total Personnel	96
4. DEPARTMENT OF INTERNAL AFFAIRS (<i>Naimu-bu</i>)	
Head of Department (also executive official)....	1
Regional commissioners:	
Head of Regional Section	1
Head of Industry Section	1
Head of Education Section	1
Regional school inspection official	1
Regional technicians (1 also Head of Public Works Section)	6
Industrial production councillor	1
Industrial production technicians	4
Public works technician	1
Social education councillor	1
Construction technician	1
School inspectors	2
Assistants	25
Assistants	45
Quarantine veterinarians	2
Forestry directors	15
River superintendents	5
Industrial production secretaries	5
Industrial production technical aides	22
Public works technical aides	9
Produce inspectors	7
Construction secretary	1
Construction technical aides	10
<hr/>	
Total Personnel	167

5. DEPARTMENT OF POLICE AFFAIRS (<i>Keimu-bu</i>)	
Head of Department (also executive official)....	1
Regional police supervisors:	
Head of Higher Police Affairs Section	1
Head of Criminal Affairs Section	1
Head of Police Affairs Section	1
Head of Peace Preservation Section	1
Head of External Affairs Section	1
Regional Technician (also Head of Sanitation Section)	1
Police physician	1
Sanitation technician	1
School inspector	1
Police inspectors	32
Technical aides	9
Interpreters	3
Assistant police inspectors	15
Sanitation secretary	1
Sanitation technical aides	9
Construction technical aides	6
<hr/>	
Total Personnel	85

6. DEPARTMENT OF HARBOR AFFAIRS (<i>Kōmu-bu</i>)	
Head of Department (also Head of Department of Police Affairs)	1
Harbor affairs official (also Head of Marine Affairs Section)	1
Harbor affairs medical officer (also Head of Quarantine Section)	1
Harbor clerks	2
Petty harbor officers	6
Harbor affairs assistant medical officer	1
Harbor affairs veterinarian	1
Harbor affairs technical aides	1
Petty Quarantine officer	1
Quarantine medical petty officers	2
Tamsui Branch	
Petty harbor officers	2
<hr/>	
Total Personnel	19

7. GIRAN BRANCH TAX OFFICE		15. KEELUNG POLICE STATION	
<i>Giran-gun, Giran-gai</i>		<i>Kiurun-shi, Yoshishige-machi</i>	
Director (also regional commissioner)	1	Head of Station (also regional police supervisor)	1
Attached personnel	18	Police inspectors.....	3
Technical aides	2	Assistant police inspectors.....	7
Tax collectors	4	Police physician.....	1
Construction technical aide.....	1		
Total Personnel	26	Total Personnel.....	12
8. MARINE EXPERIMENTAL STATION (<i>Suisan, Shiken-jō</i>) <i>Kiurun-shi, Hama-machi</i>		16. KEELUNG WATER POLICE STATION (<i>Kiurun Suijō Keisatsu-sho</i>) <i>Kiurun-shi, Meiji-machi</i>	
Head of Station (also regional technician)	1	Head of Station (also regional police supervisor)	1
Technical aides	3	Police inspectors.....	2
Industrial production secretary	1	Technical aide.....	1
Industrial production technical aide	1	Interpreters	2
Total Personnel	6	Assistant police inspectors.....	4
9. AGRICULTURAL EXPERIMENTAL STATION (<i>Nōji Shiken-jō</i>) <i>Taihoku-shi, Taian</i>		Police physician.....	
Industrial production technician	1	Total Personnel.....	11
Technical aide	1	Provincial Government GRAND TOTAL	
Industrial production secretary	1	PERSONNEL	467
Industrial production technical aides	4	17. TAIHOKU CITY HALL (<i>Taihoku Shiyaku-sho</i>) <i>Taihoku-shi, Kabayama-chō</i>	
Total Personnel	7	Mayor (<i>shūin</i>) also regional commissioner.....	1
10. LIVESTOCK BREEDING FARM (<i>Shuchiku-jō</i>) <i>Taihoku-shi, Taian</i>		Assistants to the mayor (also regional commissioner)	2
Head of Station (also industrial production technician)	1	Regional technician (also Head of Public Works Section)	1
Quarantine veterinarian	1	Industrial production director (also Head of Industrial Section).....	1
Total Personnel	2	Sanitation technician (also Head of Sanitation Section)	1
11. TRAINING CENTER FOR USE OF HORSES (<i>Yakuba Riyō Koshū-sho</i>) <i>Taihoku-shi, Taian</i>		Social Affairs director (also Head of Social Affairs Section)	1
Head of Training Center (also industrial production technician)	1	Social education director (also Head of Social Education Section).....	1
Total Personnel	1	School inspector.....	1
12. STUD HORSE BREEDING FARM (<i>Taneuma Ikusei-sho</i>) <i>Ratō-gun, Sansei-shō</i>		Attached personnel.....	15
Head of farm (also industrial production technician)	1	Technical aides.....	10
Total Personnel	1	Public works technicians.....	2
13. TAIHOKU SOUTH POLICE STATION (<i>Taihoku Minami Keisatsu-shō</i>) <i>Taihoku-shi, Yamato-machi</i>		Public works technicians.....	3
Head of Station (also regional police supervisor)	1	Sanitation secretary	1
Police inspectors	6	Sanitation technical aide.....	1
Assistant police inspectors	9	Social affairs secretary.....	1
Sanitation technical aide	1	Social education secretary.....	1
Total Personnel	17	Total Personnel.....	43
14. TAIHOKU NORTH POLICE STATION (<i>Taihoku Kita Keisatsu-sho</i>) <i>Taihoku-shi, Horai-cho</i>		18. KEELUNG CITY HALL <i>Kiurun-shi, Nishin-chō</i>	
Head of Station (also regional police supervisor)	1	Mayor (also regional commissioner).....	1
Police inspectors	5	Assistant to the mayor (also regional commissioner)	1
Assistant police inspectors	9	Industrial production director (also Head of Industrial Section).....	1
Sanitation technical aide	1	Public works technician (also Head of Public Works and Water Works Section).....	1
Total Personnel	16		

School inspector.....	1
Attached personnel.....	9
Technical aides.....	3
Industrial production secretary.....	1
Public works secretary.....	1
Public works technical aide.....	1
Sanitation secretary.....	1
Sanitation technical aide.....	1
Social affairs secretary.....	1
Social education secretary.....	1

Total Personnel..... 24

20. PUBLIC SCHOOLS

Name of School and its Location	Total Personnel	Principal	Instructors	Asst. Instructors	Teachers	Clerks
Total: All Schools in Province Maintained by Province	2,193	166	327	3	1,671	26
Taihoku First Middle School: Taihoku-shi, Ryūkō-chō...	36	1	32	3
Taihoku Second Middle School: Taihoku-shi, Saiwai-machi.	27	1	24	2
Taihoku Third Middle School: Taihoku-shi, Taian	18	1	15	2
Keelung Middle School: Kūrun-gun, Schichito-shō.	20	1	18	1
Taihoku First Girls' Higher School: Taihoku-shi, Bambu-chō..	29	1	26	2
Taihoku Second Girls' Higher School: Taihoku-shi, Saiwai-machi.	28	1	25	2
Taihoku Third Girls' Higher School: Taihoku-shi, Kamihitō ...	26	1	23	2
Keelung Girls' Higher School: Kūrun-shi, Saiwai-machi..	18	1	16	1
Ranyō Girls' Higher School: Giran-gun, Giran-gai	9	1	6	2
Taihoku Commercial School: Taihoku-shi, Saitoi-machi.	36	1	33	2
Taihoku Second Commercial School: Taihoku-shi, Saiwai-machi.	15	1	12	2
Taihoku Industrial School: Taihoku-shi, Taian	57	1	53	3
Giran Agricultural Forestry School: Giran-gun, Giran-gai	21	1	19	1
Taihoku School for Deaf and Blind: Taihoku-shi, Horai-chō ...	9	1*	7	1
Maintained by the Locality						
Taihoku City Girls Domestic School: Taihoku-shi, Seimon-chō..	15	1	12	2
Keelung City Girls Domestic School: Taihoku-shi, Yoshishige-machi	4	1	3
Mokusaku Special Agricultural School: Bunzan-gun, Shinko-shō...	3	1	1	1
Shinsho Farmers School: Shinsho-gun, Goko-shō ...	3	1	2
Primary School Teachers Maintained at:						
Amoy, China	7	7	..
Foochow, China	3	3	..
Swatow, China	3	3	..
Canton, China	9	9	..
Primary School Teachers for Formosans Maintained at:						
Amoy, China	19	19	..
Foochow, China	7	7	..
Swatow, China	3	3	..
Canton, China	3	3	..
Taihoku-shi Suehiro Higher Primary School: Taihoku-shi, Suehiro-chō ..	24	1	23	..
Taihoku-shi Asahi Primary School: Taihoku-shi, Tōmon-chō ..	36	1	35	..
Taihoku-shi Kōtobuki Primary School: Taihoku-shi, Seimon-chō ..	33	1	32	..
Taihoku-shi Nammon Primary School: Taihoku-shi, Nammon-chō.	35	1	34	..
Taihoku-shi Kabayama Primary School: Taihoku-shi, Kabayama-chō	31	1	30	..

*Acting

Name of School and its Location	Total Personnel	Principal	Instructors	Asst. Instructors	Teachers	Clerks
Taihoku-Kensei Primary School: Taihoku-shi, Kensei-chō ..	31	1	30	..
Taihoku-shi Nishiki Primary School: Taihoku-shi, Taian	17	1	16	..
Taihoku-shi Saiwai Primary School: Taihoku-shi, Taian	14	1	13	..
Matsuyama Primary School: Taihoku-shi, Matsuyama ..	5	1	4	..
Keelung Higher Primary School: Kürun-shi, Tenjin-chō ...	9	1	8	..
Kürun-shi Futaba Primary School: Kürun-shi, Futaba-machi..	28	1	27	..
Kürun-shi Nisshin Primary School: Kürun-shi, Irifune-chō ...	17	1	16	..
Kürun-shi Sendō Primary School: Kürun-shi, Sendō-chō	6	1	5	..
Kürun-shi, Masago Primary School: Kürun-shi, Irifune-machi.	7	1	6	..
Shiodome Primary School: Shichisei-gun, Shiodome-gai	2	1	1	..
Hokutō Primary School: Shichisei-gun, Hokutō-chō.	4	1	3	..
Tamsui Higher and Primary School: Tamsui-gun, Tamsui-gai ..	8	1	7	..
Zuihō Primary School: Kürun-gun, Zuihō-gai ...	6	1	5	..
Kinkaseki Higher and Primary School: Kürun-gun, Zuihō-gai ...	9	1	8	..
Sōkei Primary School: Kürun-gun, Sōkei-shō	1	1
Heikei Primary School: Kürun-gun, Heikei-shō ...	2	1	1	..
Giran Higher and Primary School: Giran-gun, Giran-gai	17	1	16	..
Tōi Primary School: Giran-gun, Tōi-shō	2	1	1	..
Ratō Higher and Primary School: Ratō-gun, Ratō-gai	15	1	14	..
Sansei Higher and Primary School: Ratō-gun, Sansei-shō	4	1	3	..
Taiheizan Higher and Primary School: Ratō-gun, Taiheizan	2	1	1	..
Suō Higher and Primary School: Suō-gun, Suō-shō	7	1	6	..
Tainan-ō Primary School: Suō-gun, Suō-shō	1	1
Shinten Higher and Primary School: Bunzan-gun, Shinten-shō..	6	1	5	..
Shinkō Primary School: Bunzan-gun, Shinkō-shō ..	1	1
Itahashi Primary School: Kaizan-gun, Itahashi-gai ..	6	1	5	..
Sankyō Primary School: Kaizan-gun, Sankyō-shō ..	3	1	2	..
Shinshō Primary School: Shinshō-gun, Shinshō-gai..	2	1	1	..
PRIMARY SCHOOLS FOR FORMOSAN CHINESE:						
Taihoku-shi, Ōhasu: Taihoku-shi, Taihei-chō ..	30	1	29	..
Taihoku-shi, Ryūzan: Taihoku-shi, Ryūzanji-machi	37	1	36	..
Taihoku-shi, Oimatsu: Taihoku-shi, Oimatsu-chō.	42	1	41	..
Taihoku-shi, Taihei: Taihoku-shi, Taihei-chō ...	52	1	51	..
Taihoku-shi, Nisshin: Taihoku-shi, Shimokeifu ..	40	1	39	..

Name of School and its Location	Total Personnel	Principal	Instructors	Asst. Instructors	Teachers	Clerks
Taihoku-shi, Horai: Taihoku-shi, Shimokeifu-chō	33	1	32	..
Taihoku-shi, Dairyūdō: Taihoku-shi, Tairyūdō-chō.	26	1	25	..
Taihoku-shi, Shusekiron: Taihoku-shi, Shusekiron ..	24	1	23	..
Taihoku-shi, Taian: Taihoku-shi, Shimo Naicho.	19	1	18	..
Taihoku-shi, Eiraku: Taihoku-shi, Taihei-chō ..	29	1	28	..
Taihoku-shi, Tōen: Taihoku-shi, Tōen-chō ...	17	1	16	..
Taihoku-shi, Miyama: Taihoku-shi, Miyamae-chō.	33	1	32	..
Taihoku-shi, Horie: Taihoku-shi, Horie-machi..	18	1	17	..
Taihoku-shi, Maruyama: Taihoku-shi, Tairyūdō-chō.	18	1	17	..
Taihoku-shi, Kawoi: Taihoku-shi, Kawai-machi.	4	1	3	..
Taihoku-shi, Matsuyama: Taihoku-shi, Matsuyama ..	26	1	25	..
Taihoku-shi, Nishimatsuyama: Taihoku-shi, Chōtōsei ...	11	1	10	..
Kürun-shi, Kotobuki: Kürun-shi, Futaba-chō....	23	1	22	..
Kürun-shi, Takara: Kürun-shi, Kannon-chō ..	28	1	27	..
Kürun-shi, Shōwa: Kürun-shi, Sendō-chō	3	1	2	..
Kürun-shi, Hattoshi: Kürun-shi, Hattoshi	4	1	3	..
Kürun-shi, Takikozawa: Kürun-shi, Takikawa-machi	20	1	19	..
Shiodome: Shichisei-gun, Shiodome-gai	26	1	25	..
Hokkō: Shichisei-gun, Shiodome-gai	4	1	3	..
Shirin: Shichisei-gun, Shirin-gai ..	25	1	24	..
Sōzan: Shichisei-gun, Shirin-gai ..	6	1	5	..
Shashi: Shichisei-gun, Shirin-gai ..	15	1	14	..
Hokutō: Shichisei-gun, Hokutō-shō..	16	1	15	..
Sekito: Shichisei-gun, Hokutō-shō.	5	1	4	..
Sekishi: Shichisei-gun, Hokutō-shō.	6	1	5	..
Nankō: Shichisei-gun, Naiko-shō..	12	1	11	..
Naiko: Shichisei-gun, Naiko-shō..	15	1	14	..
Tamsui: Tamsui-gun, Tamsui-gai ..	13	1	12	..
Tamsui Girls: Tamsui-gun, Tamsui-gai ..	7	1	6	..
Suikento: Tamsui-gun, Tamsui-gai ..	7	1	6	..
Kōkaten: Tamsui-gun, Tamsui-gai ..	4	1	3	..
Kaikenseki: Tamsui-gun, Hachiri-shō..	7	1	6	..
Kitashunshōshi: Tamsui-gun, Sanshi-shō ..	2	1	1	..
Shōkiirun: Tamsui-gun, Sanshi-shō ..	7	1	6	..
Rōbai: Tamsui-gun, Sekimon-shō.	4	1	3	..
Maren: Kürun-gun, Bawri-shō	4	1	3	..
Taihei: Kürun-gun, Bawri-shō ...	3	1	2	..
Kaneyama: Kürun-shi, Kaneyama-shō.	10	1	9	..
Dandan: Kürun-gun, Schichto-shō.	5	1	4	..
Goto: Kürun-gun, Schichto-shō.	3	1	2	..

Name of School and its Location	Total Personnel	Principal	Instructors	Assst. Instructors	Teachers	Clerks
Yūnar: Kūrun-gun, Schichito-shō.	1	1
Shichito: Kūrun-gun, Schichito-shō.	7	1	6	..
Maryōkō: Kūrun-gun, Schichito-shō.	3	1	2	..
Shikyakutei: Kūrun-gun, Zuihō-gai	4	1	3	..
Zuihō: Kūrun-gun, Zuihō-gai	14	1	13	..
Kubun: Kūrun-gun, Zuihō-gai	15	1	14	..
Kinkaseki: Kūrun-gun, Zuihō-gai	12	1	11	..
Kōryō: Kūrun-gun, Kōryō-shō	7	1	6	..
Otei: Kūrun-gun, Kōryō-shō	5	1	4	..
Sōkei: Kūrun-gun, Sōkei-shō	13	1	12	..
Kankyaku: Kūrun-gun, Sōkei-shō	3	1	2	..
Heikei: Kūrun-gun, Heikei-shō	8	1	7	..
Jūbunryō: Kūrun-gun, Heikei-shō	3	1	2	..
Giran: Giran-gun, Giran-gai	25	1	24	..
Giran Girls: Giran-gun, Giran-gai	16	1	15	..
Shiketsu: Giran-gun, Shōkei-shō	6	1	5	..
Shōkei: Giran-gun, Shōkei-shō	14	1	13	..
Nii: Giran-gun, Tai-shō	4	1	3	..
Toi: Giran-gun, Toi-shō	13	1	12	..
Ōtani: Giran-gun, Toi-shō	3	1	2	..
Sōshi: Giran-gun, Soi-shō	7	1	6	..
Koteihon: Giran-gun, Soi-shō	6	1	5	..
Kōkan: Giran-gun, So-shō	3	1	2	..
Inzan First: Giran-gun, Inzan-shō	9	1	8	..
Inzan Second: Giran-gun, Inzan-shō	4	1	3	..
Ratō: Ratō-gun, Ratō-gai	19	1	18	..
Ratō Girls: Ratō-gun, Ratō-gai	11	1	10	..
Goketsu: Ratō-gun, Goketsu-shō	8	1	7	..
Niketsu: Ratō-gun, Goketsu-shō	6	1	5	..
Bōshiryo: Ratō-gun, Goketsu-shō	4	1	3	..
Ritakukan: Ratō-gun, Goketsu-shō	8	1	7	..
Sansei: Ratō-gun, Sansei-shō	11	1	10	..
Taishu: Ratō-gun, Sansei-shō	4	1	3	..
Tōzan: Ratō-gun, Tozan-shō	6	1	5	..
Junan: Ratō-gun, Tozan-shō	7	1	6	..

Name of School and its Location	Total Personnel	Principal	Instructors	Assst. Instructors	Teachers	Clerks
Buen: Ratō-gun, Tozan-shō	4	1	3	..
Masai: Suō-gun, Suō-shō	8	1	7	..
Suō: Suō-gun, Suō-shō	8	1	7	..
Tainano: Suō-gun, Suō-shō	2	1	1	..
Daiherin: Bunzan-gun, Shinten-shō	9	1	8	..
Ankō: Bunzan-gun, Shinten-shō	10	1	9	..
Shinten: Bunzan-gun, Shinten-shō	11	1	10	..
Kushaku: Bunzan-gun, Shinten-shō	5	1	4	..
Keibi: Bunzan-gun, Shinko-shō	12	1	11	..
Mokusaku: Bunzan-gun, Shinko-shō	8	1	7	..
Shinko: Bunzan-gun, Shinten-shō	10	1	9	..
Seketei: Bunzan-gun, Seketei-shō	13	1	12	..
Heirin: Bunzan-gun, Heirin-shō	6	1	5	..
Bishiryō: Bunzan-gun, Heirin-shō	1	1
Itahashi: Kaizan-gun, Itahashi-gai	24	1	23	..
Sharon: Kaizan-gun, Itahashi-gai	6	1	5	..
Koshisui: Kaizan-gun, Itahashi-gai	9	1	8	..
Shōwa: Kaizan-gun, Chūwa-shō	14	1	13	..
Keishū: Kaizan-gun, Chūwa-shō	7	1	6	..
Senzan: Kaizan-gun, Oka-shō	20	1	19	..
Jurin: Kaizan-gun, Oka-shō	16	1	15	..
Sanshikyaku: Kaizan-gun, Oka-shō	5	1	4	..
Kanen: Kaizan-gun, Oka-shō	5	1	4	..
Sankyō: Kaizan-gun, Sankyō-shō	15	1	14	..
Taiho: Kaizan-gun, Sankyō-shō	5	1	4	..
Seifuku: Kaizan-gun, Sankyō-shō	7	1	6	..
Dojō: Kaizan-gun, Dojō-shō	17	1	16	..
Shinshō: Shinshō-gun, Shinshō-gai	28	1	27	..
Sankyaku: Shinshō-gun, Shinshō-gai	9	1	8	..
Nijūho: Shi:shō-gun, Roshū-shō	10	1	9	..
Sanjūto: Shi:shō-gun, Roshū-shō	19	1	18	..
Washōshū: Shi:shō-gun, Roshū-shō	19	1	18	..
Goko: Shinshō-gun, Gokō-shō	15	1	14	..
Seiho: Shinshō-gun, Rinkō-shō	4	1	3	..
Tainanwan: Shinshō-gun, Rinkō-shō	1	1

SHINCHIKU PROVINCIAL AND LOCAL GOVERNMENTS

Shinchiku-shi

1. GOVERNOR (<i>Chiji</i>)	1	Police physician	1
2. OFFICE OF GOVERNOR (<i>Chiji Kambō</i>)		Sanitation technician	1
3. THREE REGIONAL COMMISSIONERS (<i>Chiho Riji-kan</i>)		School inspector	1
Head of Taxation Section.....	1	Police inspectors	16
Construction technician.....	1	Technical aides	7
Head of Arbitration Section.....	1	Quarantine veterinarian	1
Attached personnel.....	45	Assistant police inspectors	8
Technical aides.....	8	Sanitation technical aides	8
Interpreter	1	Construction technical aide	1
Taxation officers.....	10		
Public works secretary.....	1	Total Personnel	48
Total Personnel.....	68		
4. DEPARTMENT OF INTERNAL AFFAIRS (<i>Naimu-bu</i>)		6. TŌEN TAXATION BRANCH OFFICE (<i>Tōen-zeimu, Shutcho-jo</i>)	
Head of Department (also executive official).....	1	<i>Tōen-gun, Tōen-gai</i>	
Regional commissioners:		Director (also regional executive official).....	1
Head of Industrial Section.....	1	Attached personnel	19
Head of Regional Section.....	1	Technical aides	2
Head of Education Section.....	1	Taxation officers	4
Regional school inspection official.....	1	Total Personnel	26
Regional technicians (1 also Head of Public Works Section)	3		
Police physician.....	1	7. AGRICULTURAL EXPERIMENTAL STATION (<i>Nōji Shiken-jō</i>)	
Industrial production director.....	1	<i>Shinchiku-shi, Nanga</i>	
Industrial production technicians.....	5	Head of Station (also industrial production technician)	1
Public works technician.....	1	Industrial production technical aides.....	4
Sanitation technician.....	1	Total Personnel	5
Social affairs director.....	1		
Social education director.....	1	8. LIVESTOCK BREEDING FARM (<i>Shuchiku-jō</i>)	
Construction technician.....	1	<i>Shinchiku-shi Tamachi</i>	
School inspectors.....	2	Manager (also a technical aide).....	1
Attached personnel	24	Technical aide	1
Technical aides	34	Industrial production technical aides.....	2
Quarantine veterinarian	1	Total Personnel	4
Forestry directors	19		
River superintendents	4	9. MARINE EXPERIMENTAL STATION (<i>Suisan Shiken-jō</i>)	
Industrial production secretaries	4	<i>Shinchiku Shūchō-nai</i>	
Industrial production technical aides	27	Head of Station (also industrial production technician)	1
Public works secretary	1	Technical aides	2
Public works technical aides	13	Industrial production aide.....	1
Produce inspectors	7	Total Personnel	4
Social affairs secretary	1		
Social education secretaries	9	10. INDUSTRIAL TRAINING STATION (<i>Kogei Shido-shō</i>)	
Construction secretary	1	<i>Shinchiku-shi, Sakee-machi</i>	
Construction technical aides	13	Head of Station (also executive official).....	1
Total Personnel	180	Regional technician	1
5. DEPARTMENT OF POLICE AFFAIRS (<i>Keimu-bu</i>)		Industrial production director.....	1
Head of Department (also executive official)....	1	Industrial production technical aides.....	2
Regional police supervisors:		Total Personnel	5
Head of Higher Police Section	1		
Head of Police Affairs Section	1		
Regional technician (also Sanitation Section Head)	1		

11. FORESTRY EXPERIMENTAL STATION (*Ringyō Shiken jō*)

Shinchiku Shūchō-nai

Head of Station (also regional commissioner)...	1
Forestry director	1
Industrial production technician.....	1
Total Personnel	3

12. SHINCHIKU POLICE STATION (*Shinchiku Keisatsu-shō*)

Shinchiku-shi

Head of Station (also regional police supervisor)	1
Police inspectors	3
Assistant police inspectors	4
Total Personnel	8

Provincial Government, Grand Total Personnel.. 352

13. SHINCHIKU CITY HALL (*Shinchiku Shiyaku-shō*)

Shinchiku-shi

Mayor (<i>Shiin</i>) also a regional commissioner....	1
Assistant to the mayor (also regional commissioner)	1
Industrial production director	1
School inspector	1
Attached personnel	6
Technical aides	5
Industrial production secretary.....	1
Industrial production technical aide.....	1
Public works secretary.....	1
Public works technical aide.....	1
Sanitation technical aide.....	1
Social affairs secretary.....	1
Social education secretary.....	1
Total Personnel	22

14. GUN OFFICES (*Gunyaku-shō*)

Gun office and location	Total Office Personnel	Chief commissioner (Gun-shu)	School Inspector	Attached personnel	Police inspectors	Technical aides	Asst. police inspectors	Gal & Sho chiefs
ALL GUN OFFICES 192								
<i>Shinchiku Gun Office:</i>								
<i>Shinchiku-shi</i> ..	27	1	1	9	3	3	3	7
<i>Kyūhō-shō</i>								1
<i>Kokō-shō</i>								1
<i>Kansai-shō</i>								1
<i>Kōzan-shō</i>								1
<i>Kōmō-shō</i>								1
<i>Shimpo-shō</i>								1
<i>Rokka-shō</i>								1
<i>Chūreki Gun Office:</i>								
<i>Chūreki-gun,</i>								
<i>Chūreki-gai</i>	22	1	1	8	4	2	1	5
<i>Chūreki-gai</i>								1
<i>Heichin-shō</i>								1
<i>Shimoku-shō</i>								1
<i>Yōbai-shō</i>								1
<i>Kannon-shō</i>								1
<i>Tōen Gun Office:</i>								
<i>Tōen-gun, Tōen-gai</i>	22	1	1	7	3	3	2	5
<i>Tōen-gai</i>								1
<i>Rochiku-shō</i>								1
<i>Kizan-shō</i>								1
<i>Ozono-shō</i>								1
<i>Hakkai-shō</i>								1

Gun office and location	Total Office Personnel	Chief commissioner (Gun-shu)	School Inspector	Attached personnel	Police inspectors	Technical aides	Asst. police inspectors	Gal & Sho chiefs
<i>Taikei Gun Office:</i>								
<i>Taikei-gun,</i>								
<i>Taikei-gai</i>	18	1	1	5	4	2	3	2
<i>Takei-gai</i>								1
<i>Ryūtan-shō</i>								1
<i>Chikutō Gun Office:</i>								
<i>Chikutō-gun,</i>								
<i>Chikutō-gai</i>	28	1	1	9	5	2	4	6
<i>Chikutō-gai</i>								1
<i>Kyūrin-shō</i>								1
<i>Hokuko-shō</i>								1
<i>Hōzan-shō</i>								1
<i>Ozan-shō</i>								1
<i>Gabi-shō</i>								1
<i>Chikunan Gun Office:</i>								
<i>Chikunan-gun,</i>								
<i>Chikunan-shō</i> ..	24	1	1	8	3	2	3	6
<i>Chikunan-shō</i> ..								1
<i>Sauwan-shō</i>								1
<i>Zōkyō-shō</i>								1
<i>Tābin-shō</i>								1
<i>Nanshō-shō</i>								1
<i>Kōryū-shō</i>								1
<i>Byōritsu Gun Office:</i>								
<i>Byōritsu-gun,</i>								
<i>Byōritsu-gai</i> ..	32	1	1	11	4	3	4	8
<i>Byōritsu-gai</i> ..								1
<i>Tōoku-shō</i>								1
<i>Dōra-shō</i>								1
<i>Enri-shō</i>								1
<i>Shiko-shō</i>								1
<i>Kōkan-shō</i>								1
<i>Sansha-shō</i>								1
<i>Tsūshō-shō</i>								1
<i>Taiko Gun Office:</i>								
<i>Taiko-gun,</i>								
<i>Taiko-shō</i>	19	1	1	5	3	2	4	3
<i>Taiko-shō</i>								1
<i>Takuran-shō</i>								1
<i>Shitan-shō</i>								1

15. PUBLIC SCHOOLS

Name of School and its Location	Total Personnel	Principal	Instructors	Asst. Instructors	Teachers	Clerks
Total: All Schools in Province	1,126	117	56	28	919	6
<i>Maintained by Province:</i>						
<i>Shinchiku Middle School:</i>						
<i>Shinchiku-shi, Aka Dosaki</i>	27	1	24			2
<i>Shinchiku Higher Girls School:</i>						
<i>Shinchiku-shi, Nishiki-machi</i>	20	1	17			2
<i>Maintained by Locality:</i>						
<i>Tōen Agricultural School:</i>						
<i>Tōen-gun, Tōen-gai</i>	9	1	6			2
<i>Chūreki Farm Village Public School:</i>						
<i>(Chūreki Nōson Kokumin Gakkō)</i>						
<i>Chūreki-gun, Chūreki-gai.</i>	7	1	1	5		
<i>Kansai Agriculture and Forestry Special School:</i>						
<i>Shinchiku-gun, Kansai-shō</i>	5	1	1	3		
<i>Kokō Agricultural Special School:</i>						
<i>Shinchiku-gun, Kokō-shō..</i>	4	1		3		
<i>Nanketsu Agricultural Special School:</i>						
<i>Tōen-gun, Rochiku-shō</i> ...	3	1	2			
<i>Ryūtan Agricultural Special School:</i>						
<i>Taikei-gun, Ryūtan-shō</i> ...	4	1	1	2		
<i>Kyūrin Agricultural Special School:</i>						
<i>Chikūto-gun, kyūrin-shō</i> ..	4	1	1	1		
<i>Kōryū Agricultural Special School:</i>						
<i>Chikunan-gun, Kōryū-shō</i> ..	6	1	1	4		
<i>Kōkan Agricultural Special School:</i>						
<i>Byōritsu-gun, Hōkan-shō.</i>	6	1		5		

Name of School and its Location	Total Personnel	Principal	Instructors	Ass. Instructors	Teachers	Clerks
Enri Agricultural Special School: Byōritsu-gun, Enri-shō ...	3	1	1	1
Taiko Agriculture and Sericulture School: Taiko-gun, Taiko-shō	5	1	1	3
Shinchiku Higher and Primary School: Shinchiku-shi, Sakei-machi	25	1	24	..
Shimpo Primary School: Shinchiku-gun, Shimpo-shō	3	1	2	..
Chūreki Higher and Primary School: Chūreki-gun, Chūreki-gai.	7	1	6	..
Tōen Higher and Primary School: Tōen-gun, Tōen-gai.....	7	1	6	..
Taikai Higher and Primary School: Taikai-gun, Taikai-gai....	4	1	3	..
Chikutō Higher and Primary School: Chikutō-gun, Chikutō-gai..	6	1	5	..
Chikunan Higher and Primary School: Chikunan-gun, Chikunan-shō	9	1	8	..
Byōritsu Higher and Primary School: Byōritsu-gun, Byōritsu-gai	8	1	7	..
Tsūshō Primary School: Byōritsu-gun, Tsūshō-shō.	2	1	1	..
Shukōkō Primary School: Byōritsu-gun, Kōkan-shō.	2	1	1	..
Taiko Higher and Primary School: Taiko-gun, Taiko-shū.....	5	1	4	..
PRIMARY SCHOOLS FOR FORMOSAN-CHINESE:						
Shinchiku First: Shinchiku-shi, Shimpo-chō.	33	1	37	..
Shinchiku Second: Shinchiku-shi, Hokumon-chō	22	1	21	..
Shinchiku Third: Shinchiku-shi, Hochō	6	1	5	..
Sumiyoshi: Shinchiku-shi, Sumiyoshi-chō	28	1	27	..
Kōzan: Shinchiku-gun, Kōzan-shō	11	1	10	..
Ensui: Shinchiku-gun, Kōzan-shō.	5	1	4	..
Kyūō: Shinchiku-gun, Kyūō-shō	8	1	7	..
Kōmō: Shinchiku-gun, Kōmō-shō.	7	1	6	..
Kokō: Shinchiku-gun, Kokō-shō..	10	1	9	..
Shinkokō: Shinchiku-gun, Kokō-shō..	15	1	14	..
Rokka: Shinchiku-gun, Rokku-shō.	8	1	7	..
Shimpo: Shinchiku-gun, Shimpo-shō	19	1	18	..
Hōryō: Shinchiku-gun, Shimpo-shō	3	1	2	..
Kansai: Shinchiku-gun, Kansai-shō	27	1	26	..
Sekkō: Shinchiku-gun, Kansai-shō	13	1	12	..
Shōmon: Shinchiku-gun, Shimpo-shō	6	1	5	..
Shinsha: Shinchiku-gun, Kyūō-shō.	7	1	6	..
Fusō: Shinchiku-gun, Kyūō-shō.	4	1	3	..
Chūreki First: Chūreki-gun, Chūreki-gai..	20	1	19	..
Chūreki Second: Chūreki-gun, Chūreki-gai..	16	1	15	..
Shinoku: Chūreki-gun, Shinoku-shō.	13	1	12	..

Name of School and its Location	Total Personnel	Principal	Instructors	Ass. Instructors	Teachers	Clerks
Taiha: Chūreki-gun, Shinoku-shō.	4	1	3	..
Kantōseki: Chūreki-gun, Shinoku-shō.	5	1	4	..
Nansei: Chūreki-gun, Heichin-shō.	10	1	9	..
Sooku: Chūreki-gun, Heichin-shō.	5	1	4	..
Kannon: Chūreki-gun, Kannon-shō.	9	1	8	..
Shinbi: Chūreki-gun, Kannon-shō.	7	1	6	..
Tairon: Chūreki-gun, Chūreki-gai.	9	1	8	..
Yōbai: Chūreki-gun, Yōbai-shō...	18	1	17	..
Hakkō: Chūreki-gun, Yōbai-shō...	9	1	8	..
Sōnampa: Chūreki-gun, Yōbai-shō...	8	1	7	..
Tōen First: Tōen-gun, Tōen-gai	24	1	23	..
Tōen Second: Tōen-gun, Tōen-gai	13	1	12	..
Hoshi: Tōen-gun, Tōen-gai	5	1	4	..
Kizan: Tōen-gun, Kizan-shō	8	1	7	..
Heicho: Tōen-gun, Kizan-shō	3	1	2	..
Nankanka: Tōen-gun, Rochiku-shō ...	7	1	6	..
Rochiku: Tōen-gun, Rochiku-shō ...	7	1	6	..
Kōshi: Tōen-gun, Rochiku-shō ...	8	1	7	..
Hakkai: Tōen-gun, Hakkai-shō	7	1	6	..
Tainan: Tōen-gun, Hakkai-shō	7	1	6	..
Taien: Tōen-gun, Taien-shō	10	1	9	..
Chikui: Tōen-gun, Taien-shō	5	1	4	..
Taikai: Taikai-gun, Taikai-gai....	17	1	16	..
Nankanka: Taikai-gun, Taikai-gai	8	1	7	..
Injirin: Taikai-gun, Taikai-gai	8	1	7	..
Keisei: Taikai-gun, Taikai-gai	5	1	4	..
Ryūtan: Taikai-gun, Ryūtan-shō ...	16	1	15	..
Dōraken: Taikai-gun, Ryūtan-shō ...	4	1	3	..
Sankōshi: Taiki-gun, Ryūtan-shō ...	6	1	5	..
Chikutō: Chikutō-gun, Chikutō-gai .	24	1	23	..
Kyūrin: Chikutō-gun, Kyūrin-shō..	14	1	13	..
Rokuryōkō: Chikutō-gun, Kyūrin-shō..	4	1	3	..
Nijūho: Chikutō-gun, Chikutō-gai..	7	1	6	..
Hokuhō: Chikutō-gun, Hokuhō-shō .	12	1	11	..
Ōzan: Chikutō-gun, Yokoyama-shō	7	1	6	..
Shakō: Chikutō-gun, Yokoyama-shō	9	1	8	..
Gabi: Chikutō-gun, Gabi-shō	5	1	4	..
Fukō: Chikutō-gun, Gabi-shō	3	1	2	..
Hōzan: Chikutō-gun, Hōzan-shō ..	3	1	2	..
Shinjō: Chikutō-gun, Hōzan-shō ..	5	1	4	..

Name of School and its Location	Total Personnel	Principal	Instructors	Asst. Instructors	Teachers	Clerks
Chikunan: Chikunan-gun, Chikunan-shō	25	1	24	..
Nanshō: Chikunan-gun, Nan-shō...	9	1	8	..
Sanwan: Chikunan-gun, Sanwan-shō	4	1	3	..
Dainampo: Chikunan-gun, Nan-shō ..	5	1	4	..
Tōbun: Chikunan-gun, Tōbun-shō.	21	1	20	..
Setzuan: Chikunan-gun, Tōbun-shō.	5	1	4	..
Tokampe: Chikunan-gun, Tōbun-shō.	5	1	4	..
Kōryū: Chikunan-gun, Kōryū-shō.	12	1	11	..
Zōkyō: Chikunan-gun, Zōkyō-shō.	8	1	7	..
Kōshiryō: Chikunan-gun, Kōryū-shō.	2	1	1	..
Gaibo: Chikunan-gun, Kōryū-shō.	3	1	2	..
Taikatei: Chikunan-gun, Sanwan-shō	3	1	2	..
Byōritsu First: Byōritsu-gun, Byōritsu-gai	28	1	27	..
Byōritsu Second: Byōritsu-gun, Byōritsu-gai	16	1	15	..
Tōoku: Byōritsu-gun, Tōoku-shō..	11	1	10	..
Kōkan: Byōritsu-gun, Kōkan-shō..	20	1	19	..

Name of School and its Location	Total Personnel	Principal	Instructors	Asst. Instructors	Teachers	Clerks
Tsuruoka: Byōritsu-gun, Kōkan-shō..	10	1	9	..
Keiryū: Byōritsu-gun, Dōra-shō...	9	1	8	..
Fuji: Byōritsu-gun, Dōra-shō ..	11	1	10	..
Shiko: Byōritsu-gun, Shiko-shō...	4	1	3	..
Goko: Byōritsu-gun, Shiko-shō...	5	1	4	..
Tsūshō: Byōritsu-gun, Tsūshō-shō.	14	1	13	..
Nanwa: Byōritsu-gun, Tsūshō-shō.	2	1	1	..
Ubi: Byōritsu-gun, Tsūshō-shō.	4	1	3	..
Enri: Byōritsu-gun, Enri-shō ...	16	1	15	..
Sankyaku: Byōritsu-gun, Enri-shō ..	8	1	7	..
Sansha: Byōritsu-gun, Sansha-shō .	11	1	10	..
Taiko: Taiko-gun, Taiko-shō	11	1	10	..
Nanko: Taiko-gun, Taiko-shō	12	1	11	..
Shitan: Taiko-gun, Shitan-shō	2	1	1	..
Hakakurin: Taiko-gun, Shitan-shō.....	3	1	2	..
Takuran: Taiko-gun, Takuran-shō ..	15	1	14	..

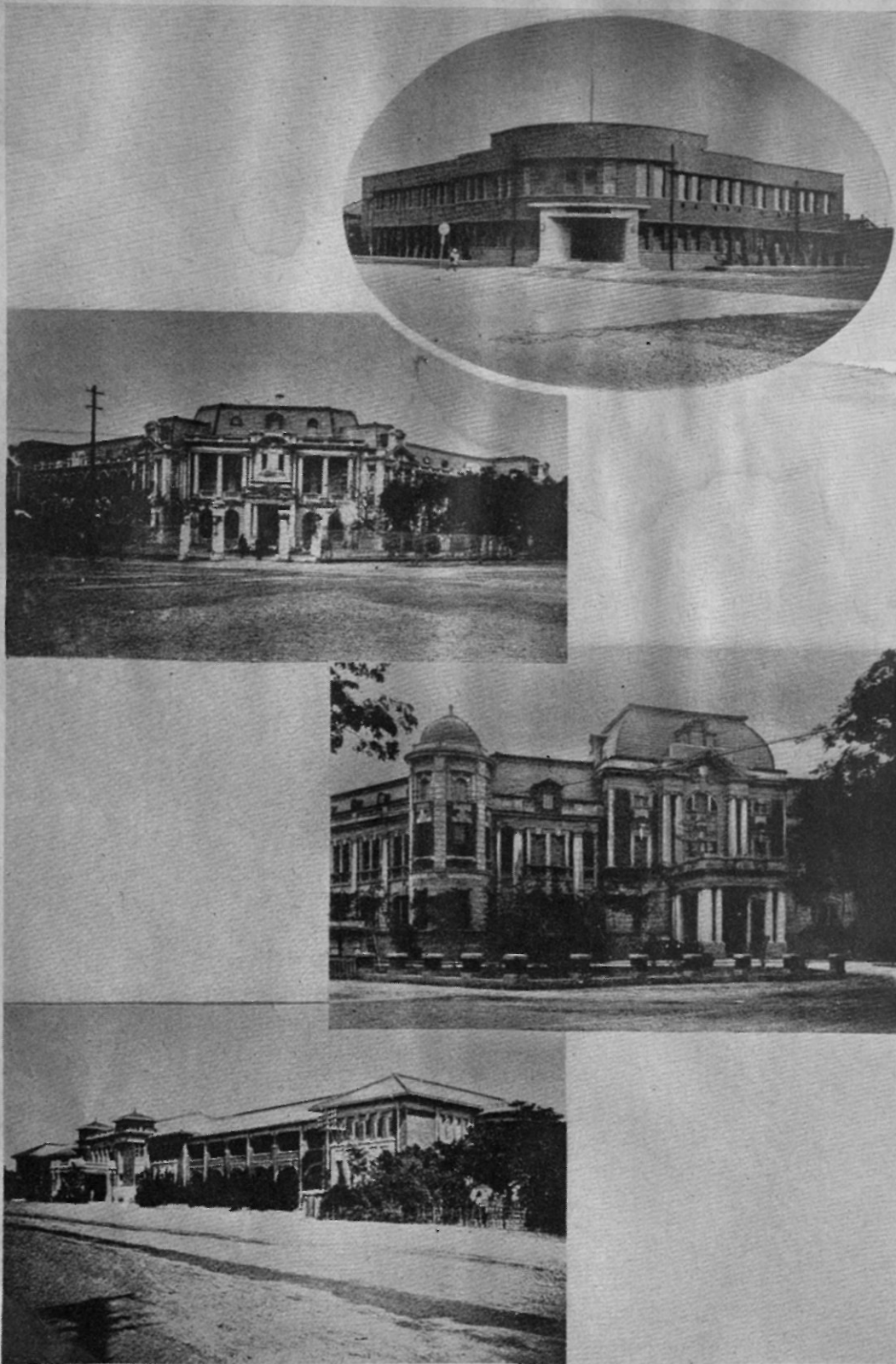

ILLUS. 3—Provincial offices: top, Police Headquarters, Shinchiku; second, Provincial Offices, Taichū; third, Provincial Offices, Tainan; bottom, Provincial Offices, Shinchiku

TAICHU PROVINCIAL AND LOCAL GOVERNMENTS

Taichū-shi, Saivai-machi

1. GOVERNOR (<i>Chiji</i>)	1	Construction technician	1
2. OFFICE OF GOVERNOR (<i>Chiji Kambō</i>)		School inspector	1
3. TWO REGIONAL COMMISSIONERS (<i>Chihō Riji-kan</i>)		Police inspectors	13
Head of Arbitration Section.....	1	Technical aides	12
Head of Taxation Section.....	1	Interpreter	1
Construction technician	1	Assistant police inspectors.....	9
Attached personnel	65	Sanitation technical aides.....	8
Technical aides	7	Construction technical aides.....	12
Interpreters	2		—
Taxation officers	10	Total Personnel	64
Construction technical aide	1		
Total Personnel	88	6. NANTŌ TAXATION BRANCH OFFICE (<i>Nantō Zeimu Shutchō-jō</i>)	
4. DEPARTMENT OF INTERNAL AFFAIRS (<i>Naimu-bu</i>)		Director (also regional commissioner).....	1
Head of Department (also executive official)....	1	Construction technician	1
Regional commissioners:		Attached personnel	19
Head of Education Section.....	1	Technical aides	2
Head of Regional Section.....	1	Taxation officers	7
Head of Industrial Section.....	1	Construction technical aides.....	2
Regional School inspecting official.....	1	Total Personnel	32
Regional technicians (1 also Head of Public Works Section)	4	7. AGRICULTURAL EXPERIMENTAL STATION (<i>Nōji Shiken-jō</i>)	
Industrial production director.....	1	<i>Taichū-shi, Koroshi</i>	
Industrial production technicians (1 also Head of Water Works Section)	6	Head of Station (also industrial production technician)	1
Public works technician	1	Industrial production secretary.....	1
Social affairs director.....	1	Industrial production technical aides.....	11
Social education director.....	1	Total Personnel	13
Construction technician	1	8. MARINE EXPERIMENTAL STATION (<i>Suisan Shiken-jō</i>)	
School inspectors	2	<i>Taichū-shi, Saivai-machi</i>	
Attached personnel	23	Head of Station (also industrial production technician)	1
Technical aides	32	Technical aide	1
Quarantine veterinarian	1	Industrial production technical aides.....	2
Forestry directors	22	Total Personnel	4
River superintendents	3	9. INDUSTRIAL EXPERIMENTAL STATION (<i>Kōgyō Shiken-shō</i>)	
Industrial production secretaries.....	7	<i>Taichū-shi, Shimokyōshito</i>	
Industrial production technical aides.....	53	Head of Station (also Head of Industrial Section)	1
Public works secretary.....	1	Industrial production director.....	1
Public works technical aides.....	18	Industrial production technicians.....	2
Produce inspectors	8	Industrial production secretary.....	1
Social affairs secretary.....	1	Industrial production technical aides.....	5
Social education secretaries.....	12	Total Personnel	10
Construction secretary	19	10. LIVESTOCK BREEDING FARM (<i>Shuchiku-jō</i>)	
Construction technical aides.....	19	<i>Taichū-shi, Toseishi</i>	
Total Personnel	223	Head of farm (also industrial production technician)	1
5. DEPARTMENT OF POLICE AFFAIRS (<i>Keimu-bu</i>)		Technical aide	1
Head of Department (also executive official)....	1	Industrial production technical aide.....	1
Regional police supervisors:		Total Personnel	3
Head of Higher Police Affairs Section.....	1		
Head of Criminal Affairs Section.....	1		
Head of Police Affairs Section.....	1		
Regional technician (also of Sanitation Section)	1		
Police physician	1		
Sanitation technician	1		

11. COMMERCIAL AND INDUSTRIAL PROMOTION HALL

(Shōkō Shoreikan)

Taichū-shi, Taisho-machi

Director (also regional commissioner).....	1
Industrial production director.....	1
Industrial production secretary.....	1
Total Personnel	3

12. TAICHU POLICE STATION (Taichū Keisatsu-shō)

Taichū-shi, Murakami-chō

Head of Station (also regional police supervisor)	1
Police inspectors	4
Technical aides	2
Assistant police inspectors	5
Total Personnel	12

13. SHŌKA POLICE STATION

Shōka-shi, Shōka (perhaps Tōman)

Head of Station (also regional police supervisor)	1
Police inspectors	3
Assistant police inspectors	4
Total Personnel	8
Taichū Provincial Government Total Personnel (excluding Schools)	461

14. TAICHU CITY HALL (Taichū Shiyakū-sho)

Shōka-shi, Tōmon

Mayor (Shiin) also regional commissioner.....	1
Assistant to mayor (also regional commissioner)	1
Industrial production director (also Head of Industrial Section)	1
Public works technician (also Head of Public and Water Works Section)	1
Sanitation technician (also Head of Sanitation Section)	1
School inspector	1
Attached personnel	9
Technical aides	4
Industrial production technical aide	1
Public works technical aides	2
Social affairs secretary	1
Social education secretary	1
Total Personnel	24

15. SHŌKA CITY HALL

Shōka-shi, Tōmon

Mayor (shiin) also regional commissioner.....	1
Assistant to mayor (also regional commissioner)	1
School inspector	1
Attached personnel	6
Technical aides	7
Industrial production secretary	1
Industrial production technical aide	1
Public works secretary	1
Public works technical aides	2
Sanitation secretary	1
Social affairs secretary	1
Social education secretary	1
Total Personnel	24

16. GUN OFFICES (Guniyaku-shō)

Gun office and location	Total Office Personnel	Chief commissioner (Gun-shi)	School inspector	Attached personnel	Police inspectors	Technical aides	Asst. police inspectors	Gai & Shō chiefs
ALL GUN OFFICES..	234	11	11	67	37	13	38	57
Daiton Gun Office:								
Taichū-shi								
Toshihumi-chō	20	1	1	7	2		2	7
Osato-shō								1
Ta-kei-shō								1
Saiton-shō								1
Ujitsu-shō								1
Muho-shō								1
Hokuton-shō								1
Nanton-shō								1
Toyohara Gun Office:								
Toyohara-gun,								
Toyohara-gai	22	1	1	7	4	1	3	5
Toyohara-gai								1
Naiho-shō								1
Taiga-shō								1
Kamioka-shō								1
Tanshi-shō								1
Tōsei Gun Office:								
Tōsei-gun,								
Tōsei-gai	18	1	1	4	3	1	5	3
Tōsei-gai								1
Sekko-shō								1
Shinsha-shō								1
Taikō Gun Office:								
Taiko-gun,								
Kiyomizu-gai	27	1	1	8	5	1	3	8
Kiyomizu-gai								1
Gosei-gai								1
Sharoku-gai								1
Taikō-gai								1
Gaiho-shō								1
Ryusei-shō								1
Taion-shō								1
Daito-shō								1
Shōka Gun Office:								
Shōka-gun, Nanka	23	1	1	7	3	1	3	7
Rokko-gai								1
Wabi-shō								1
Fukko-shō								1
Kadan-shō								1
Sensai-shō								1
Fuen-shō								1
Shusi-shō								1
Inrin Gun Office:								
Inrin-gun, Inrin-gai	28	1	1	9	3	1	4	9
Inrin-gai								1
Omura-shō								1
Keiko-gai								1
Hashin-shō								1
Shatō-shō								1
Nisui-shō								1
Hoan-shō								1
Eisei-shō								1
Tanaka-shō								1
Hokuto Gun Office:								
Hokuto-gun,								
Hokuto-gai	27	1	1	7	3	4	3	8
Hokuto-gai								1
Neru-gai								1
Denbi-shō								1
Shazan-shō								1
Hito-shō								1
Chikutō-shō								1
Taijō-shō								1
Keishū-shō								1
Nantō Gun Office:								
Nantō-gun,								
Nantō-gai	18	1	1	5	3	1	3	4
Nantō-gai								1
Sōton-gai								1
Chūryō-shō								1
Nama-shō								1
Nūtaka Gun Office:								
Nūtaka-gun,								
Shūsū-shō	*20	1	1	5	4	1	6	2
Shūsū-shō								1
Gyochū-shō								1
Nōhō Gun Office:								
Nōhō-gun, Hori-gai	18	1	1	4	5	1	4	2
Hori-gai								1
Kokusei-shō								1
Takeyama Gun Office:								
Takeyama-gun,								
Takeyama-shō	13	1	1	4	2	1	2	2
Takeyama-shō								1
Rokko-shō								1

17. PUBLIC SCHOOLS

Name of School and its Location	Total Personnel	Principal	Instructors	Asst. Instructors	Teachers	Clerks	Name of School and its Location	Total Personnel	Principal	Instructors	Asst. Instructors	Teachers	Clerks
Total: All Schools in Province. Maintained by Province	2171	180	157	24	1796	14	Inrin Higher and Primary School: Inrin-gun, Inrin-gai	12	1	11	..
Taichū First Middle School: Taichū-shi, Nī-taka-machi	28	1	25	2	Keiko Primary School: Inrin-gun, Keiko-gai	4	1	3	..
Taichū Second Middle School: Taichū-shi, Chokyo-shō	21	1	19	1	Nisui Primary School: Inrin-gun, Nisui-shō	3	1	2	..
Taichū Girls Higher School: Taichū-shi, Meiji-chō	18	1	16	1	Hokuto Higher and Primary School: Hokuto-gun, Hokuto-gai	9	1	8	..
Shōka Girls Higher School: Shōka-shi, Shōka	25	1	22	2	Rokutō Primary School: Hokuto-gun, Hitō-shō	4	1	3	..
Taichū Commercial School: Taichū-shi, Nī-taka-machi	25	1	22	2	Keishū Primary School: Hokuto-gun, Keishū-shō	3	1	2	..
Shōka Commercial School: Shōka-shi, Nankaku	7	1	4	2	Nirin Primary School: Hokuto-gun, Nirin-gai	3	1	2	..
Taichū Industrial School: Taichū-shi, Shimokyo-shō	14	1	11	2	Akitsu Higher and Primary School: Hokuto-gun, Shazan-shō	8	1	7	..
Taichū Agricultural School: Daiton-gun, Saiton-shō	17	1	14	2	Nantō Higher and Primary School: Nantō-gun, Nantō-gai	7	1	6	..
Tōsei Agricultural and Forestry Public School: Tōsei-gun, Shinsha-shō	4	1	2	1	Sōton Primary School: Nantō-gun, Sōton-gai	3	1	2	..
Taichū Girls Domestic School: Taichū-shi, Hanazono-chō	9	1	7	1	Shūshū Higher and Primary School: Nī-taka-gun, Shūshū-shō	6	1	5	..
Shōka Commercial Special School: Shōka-shi, Hokumon	6	1	4	1	Gyochi Primary School: Nī-taka-gun, Gyochi-shō	2	1	1	..
Shōka Industrial School: Shōka-shi, Shishibi	7	1	1	5	Hori Higher and Primary School: Nōkō-gun, Hori-gai	7	1	6	..
Toyohara Girls Domestic School: Toyohara-gun, Toyohara-gai	5	1	2	2	Musho Primary School: Nōkō-gun, Banchi, Musha	3	1	2	..
Kori Agricultural Public School: Toyohara-gun, Naihō-shō	3	1	1	1	Takeyama Higher and Primary School: Takeyama-gun, Takeyama-shō	3	1	2	..
Taikō Agricultural Public School: Taikō-gun, Taikō-gai	3	1	1	1	Taichū-shi Saiwai School For Formosan-Chinese: Taichū-shi, Saiwai-machi	22	1	21	..
Shōka Agriculture and Forestry Public Schools: Shōka-gun, Shūsui-shō	3	1	..	2	PRIMARY SCHOOLS FOR FORMOSAN-CHINESE: Taichū-shi, Akebono	31	1	30	..
Inrin Agricultural Public School: Inrin-gun, Eisei-shō	4	1	1	1	Taichū-shi, Akebono-chō	31	1	30	..
Inrin Girls Domestic School: Inrin-gun, Inrin-gai	4	1	2	1	Taichū-shi, Murakami: Taichū-shi, Murakami-chō	30	1	29	..
Hokuto Agricultural Public School: Hokuto-gun, Nirin-gai	4	1	1	2	Taichū-shi, Niitaka: Taichū-shi, Niitaka-machi	15	1	14	..
Sōton Agricultural and Domestic Special School: Nantō-gun, Sōton-shō	8	1	2	5	Taichū-shi, Jushikyaku: Taichū-shi, Jushikyaku	5	1	4	..
Maintained by the Locality							Shōka First: Shōka-shi, Shishibi	36	1	35	..
Taichū-shi Meiji Higher and Primary School: Taichū-shi, Meiji-chō	36	1	35	..	Shōka Girls: Shōka-shi, Hokumon	24	1	23	..
Taichū-shi Shintomi Higher and Primary School: Taichū-shi, Shintomi-chō	22	1	21	..	Asahi: Shōka-shi, Nankaku	23	1	22	..
Shōka Higher and Primary School: Shōka-shi, Nankaku	14	1	13	..	Taichūku: Shōka-shi, Taichūku	7	1	6	..
Toyohara Higher and Primary School: Toyohara-gun, Toyohara-gai	9	1	8	..	Shōka: Shōka-shi, Aso	5	1	4	..
Getsubi Primary School: Toyohara-gun, Naihō-shō	5	1	4	..	Kaikan: Shōka-shi, Kaikan	6	1	5	..
Tōsei Higher and Primary School: Tōsei-gun, Tōsei-gai	7	1	6	..	Ōzato: Daiton-gun, Ōzato-shō	14	1	13	..
Tainan Primary School: Tōsei-gun, Shinsha-shō	2	1	1	..	Muhō: Daiton-gun, Muhō-shō	16	1	15	..
Kiyomizu Higher and Primary School: Taikō-gun, Kiyomizu-gai	5	1	4	..	Mantoroku: Daiton-gun, Muhō-shō	6	1	5	..
Taikō Primary School: Taikō-gun, Taikō-gai	2	1	1	..	Goseki: Daiton-gun, Muhō-shō	6	1	5	..
Sharoku Primary School: Taikō-gun, Sharoku-gai	3	1	2	..	Taihei: Daiton-gun, Taihei-shō	10	1	9	..
Rokkō Primary School: Shōka-gun, Rokkō-gai	6	1	5	..	Gunkō: Daiton-gun, Hokuton-shō	12	1	11	..
							Hokuton: Daiton-gun, Hokuton-shō	24	1	23	..
							Saiton: Daiton-gun, Saiton-shō	26	1	25	..
							Nanton: Daiton-gun, Nanton-shō	19	1	18	..

Name of School and its Location	Total Personnel	Principal	Instructors	Asst. Instructors	Teachers	Clerks	Name of School and its Location	Total Personnel	Principal	Instructors	Asst. Instructors	Teachers	Clerks
Ujitsu: Daiton-gun, Ujitsu-shō ...	12	1	11	..	Taika: Shōka-gun, Wabi-shō	8	1	7	..
Kyakuri: Daiton-gun, Ujitsu-shō	5	1	4	..	Shimshōshi: Shōka-gun, Wabi-shō	17	1	16	..
Toyohara: Toyohara-gun, Toyohara-gai	34	1	33	..	Sensai: Shōka-gun, Sensai-shō	9	1	8	..
Zuiho: Toyohara-gun, Toyohara-gai	21	1	20	..	Shinkō: Shōka-gun, Sensai-shō	11	1	10	..
Ōshi: Toyohara-gun, Toyohara-gai	12	1	11	..	Daikō: Shōka-gun, Fukkō-shō	9	1	8	..
Naiho: Toyohara-gun, Naiho-shō ..	16	1	15	..	Kanshoseki: Shōka-gun, Fukkō-shō	8	1	7	..
Getsubi: Toyohara-gun, Naiho-shō ..	8	1	7	..	Shūsui: Shōka-gun, Shūsui-shū	10	1	9	..
Shinkō: Toyohara-gun, Kamioka-shō	15	1	14	..	Kansei: Shōka-gun, Shūsui-shō	5	1	4	..
Ganri: Toyohara-gun, Kamioka-shō	13	1	12	..	Makō: Shōka-gun, Shūsui-shō	4	1	3	..
Hōshu: Toyohara-gun, Kamioka-shō	23	1	22	..	Kadan: Shōka-gun, Kadan-shō ...	19	1	18	..
Daiga: Toyohara-gun, Daiga-shō ..	23	1	22	..	Funen: Shōka-gun, Funen-shō	15	1	14	..
Tanshi: Toyohara-gun, Tanshi-shi ..	20	1	19	..	Inrin: Inrin-gun, Inrin-gai	27	1	26	..
Tōsei: Tōsei-gun, Tōsei-gai	29	1	28	..	Inrin Girls: Inrin-gun, Inrin-gai	13	1	12	..
Daimuhō: Tōsei-gun, Tōsei-gai	7	1	6	..	Kosui: Inrin-gun, Inrin-gai	6	1	5	..
Sekishō: Tōsei-gun, Tōsei-gai	5	1	4	..	Tōzan: Inrin-gun, Inrin-gai	10	1	9	..
Sekkō: Tōsei-gun, Sekkō-gai	11	1	10	..	Omura: Inrin-gun, Omura-shō	11	1	10	..
Dogyū: Tōsei-gun, Sekkō-shō	9	1	8	..	Renkachi: Inrin-gun, Daison-shō	10	1	9	..
Shinsha: Tōsei-gun, Shinsha-shō	13	1	12	..	Kōshū: Inrin-gun, Hōen-shō	7	1	6	..
Kiyomizu: Taikō-gun, Kiyomizu-gai ..	26	1	25	..	Shinsui: Inrin-gun, Hōen-shō	5	1	4	..
Taishū: Taikō-gun, Kiyomizu-gai ..	7	1	6	..	Hōen: Inrin-gun, Hōen-shō	11	1	10	..
Sanden: Taikō-gun, Kiyomizu-gai ..	12	1	11	..	Keiko: Inrin-gun, Keiko-gai	28	1	27	..
Daiyō: Taikō-gun, Kiyomizu-gai ..	6	1	5	..	Kyūkan: Inrin-gun, Hashin-shō	10	1	9	..
Gosei: Taikō-gun, Gosei-gai	21	1	20	..	Hashin: Inrin-gun, Hashin-shō	12	1	11	..
Eine: Taikō-gun, Gosei-gai	4	1	3	..	Eisei: Inrin-gun, Eisei-shō	17	1	16	..
Taikō: Taikō-gun, Taikō-gai	24	1	23	..	Eikō: Inrin-gun, Eisei-shō	11	1	10	..
Taikō Girls: Taikō-gun, Taikō-gai	13	1	12	..	Fukkō: Inrin-gun, Eisei-shō	5	1	4	..
Jitsunan: Taikō-gun, Taikō-gai	13	1	12	..	Shatō: Inrin-gun, Shatō-shō	14	1	13	..
Gaiho: Taikō-gun, Gaiho-shō	12	1	11	..	Nanga: Inrin-gun, Shatō-shō	12	1	11	..
Taian: Taikō-gun, Taian-shō	7	1	6	..	Tanaka: Inrin-gun, Tanaka-shō	33	1	32	..
Kaiken: Taikō-gun, Taian-shō	4	1	3	..	Nisui: Inrin-gun, Nisui-shō	21	1	20	..
Sharoku: Taikō-gun, Sharoku-gai	24	1	23	..	Hokuto: Hokuto-gun, Hokuto-gai ...	24	1	23	..
Ryūsei: Taikō-gun, Ryūsei-shō	15	1	14	..	Denbi: Hokuto-gun, Denbi-shō	14	1	13	..
Ryūsen: Taikō-gun, Ryūsei-shō	12	1	11	..	Kaihōron: Hokuto-gun, Denbi-shō	8	1	7	..
Daitō: Taikō-gun, Daitō-shō	8	1	7	..	Hitō: Hokuto-gun, Hitō-shō	10	1	9	..
Oiwake: Taikō-gun, Daitō-shō	7	1	6	..	Keishū: Hokuto-gun, Keishū-shō ...	21	1	20	..
Rokkō: Shōka-gun, Rokkō-gai	19	1	18	..	Jōhattō: Hokuto-gun, Nirin-gai	7	1	6	..
Kaiboseki: Shōka-gun, Rokkō-gai	5	1	4	..	Kaha: Hokuto-gun, Keishū-shō ...	5	1	4	..
Rokkō Girls: Shōka-gun, Rokkō-gai	15	1	14	..	Gyūchōshi: Hokuto-gun, Hitō-shō	5	1	4	..
Choanba: Shōka-gun, Rokkō-gai	5	1	4	..	Rokōseki: Hokuto-gun, Hitō-shō	5	1	4	..
Sekkō: Shōka-gun, Rokkō-gai	5	1	4	..	Chikutō: Hokuto-gun, Chikutō-shō ..	13	1	12	..
Wabi: Shōka-gun, Wabi-shō	19	1	18	..	Taijō: Hokuto-gun, Taijō-shō	7	1	5	..

Name of School and its Location	Total Personnel	Principal	Instructors	Asst. Instructors	Teachers	Clerks
Nurin: Hokuto-gun, Nirin-gai.....	15	1	14	..
Mankō: Hokuto-gun, Nirin-gai	5	1	4	..
Shazan: Hokuto-gun, Shazan-shō ...	18	1	17	..
Nantō: Nantō-gun, Nantō-gai	28	1	27	..
Hōbi: Nantō-gun, Nantō-gai	12	1	11	..
Eiban: Nantō-gun, Nantō-gai	8	1	7	..
Sōton: Nantō-gun, Sōton-gai	20	1	19	..
Hekihō: Nantō-gun, Sōton-gai	9	1	8	..
Shinshō: Nantō-gun, Sōton-gai	10	1	9	..
Dojō: Nantō-gun, Sōton-gai	10	1	9	..
Chūryō: Nantō-gun, Chūryō-shō	9	1	8	..
Ryūganrin: Nantō-gun, Chūryō-shō ...	3	1	2	..
Nama: Nantō-gun, Nama-shō	14	1	13	..
Hishiryō: Nantō-gun, Nama-shō ...	10	1	9	..
Chōshinseki: Nantō-gun, Nama-shō	12	1	11	..
Shūshū: Nūtaka-gun, Shūshū-shō ..	19	1	18	..

Name of School and its Location	Total Personnel	Principal	Instructors	Asst. Instructors	Teachers	Clerks
Suiri: Nūtaka-gun, Shūshū-shō ..	12	1	11	..
Gyochi: Nūtaka-gun, Gyochi-shō ...	14	1	13	..
Tōsha: Nūtaka-gun, Gyochi-shō ...	4	1	3	..
Hori-hoku: Nōkō-gun, Hori-gai	21	1	20	..
Horinan: Nōkō-gun, Hori-gai	20	1	19	..
Ugyuran: Nōkō-gun, Hori-gai	12	1	11	..
Shikō: Nōkō-gun, Hori-gai	6	1	5	..
Kokusei: Nōkō-gun, Kokusei-shō	13	1	12	..
Hokuzan: Nōkō-gun, Hori-gai	5	1	4	..
Musha: Nōkō-gun, Banchi, Musha.	3	1	2	..
Takeyama: Takeyama-gun, Takeyama-shō	29	1	28	..
Sharyō: Takeyama-gun, Takeyama-shō	8	1	7	..
Rōsui-kō: Takeyama-gun, Takeyama-shō	6	1	5	..
Rokkoku: Takeyama-gun, Rokkoku-shō	10	1	9	..
Hōkyū: Takeyama-gun, Rokkoku-shō	5	1	4	..
Heishichō: Takeyama-gun, Rokkoku-shō	5	1	4	..

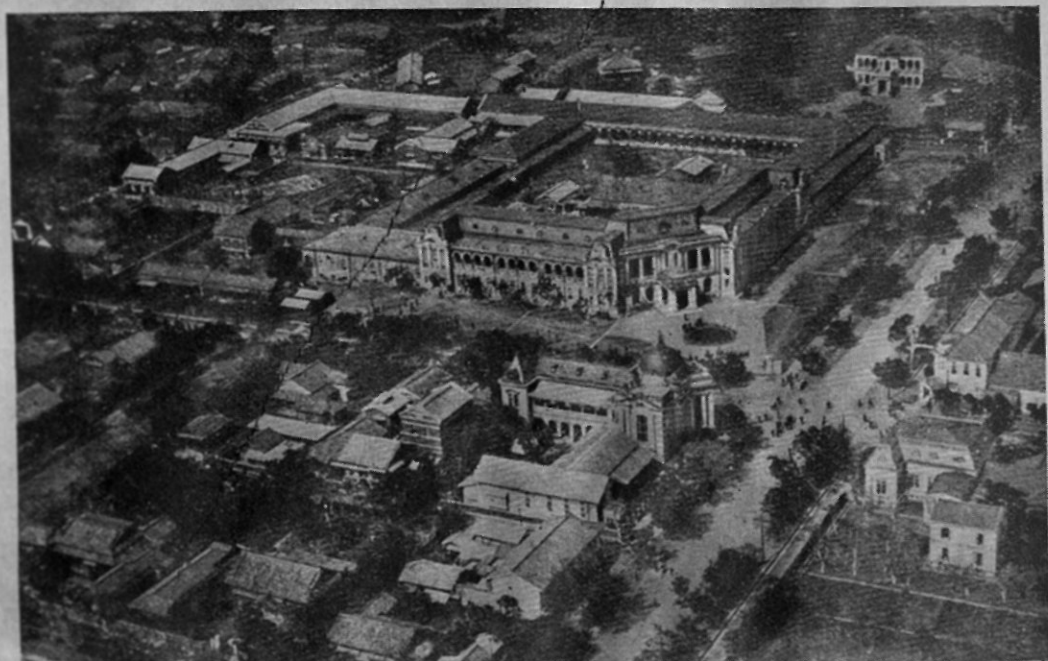

ILLUS. 4—Provincial Administrative Buildings, Taichu

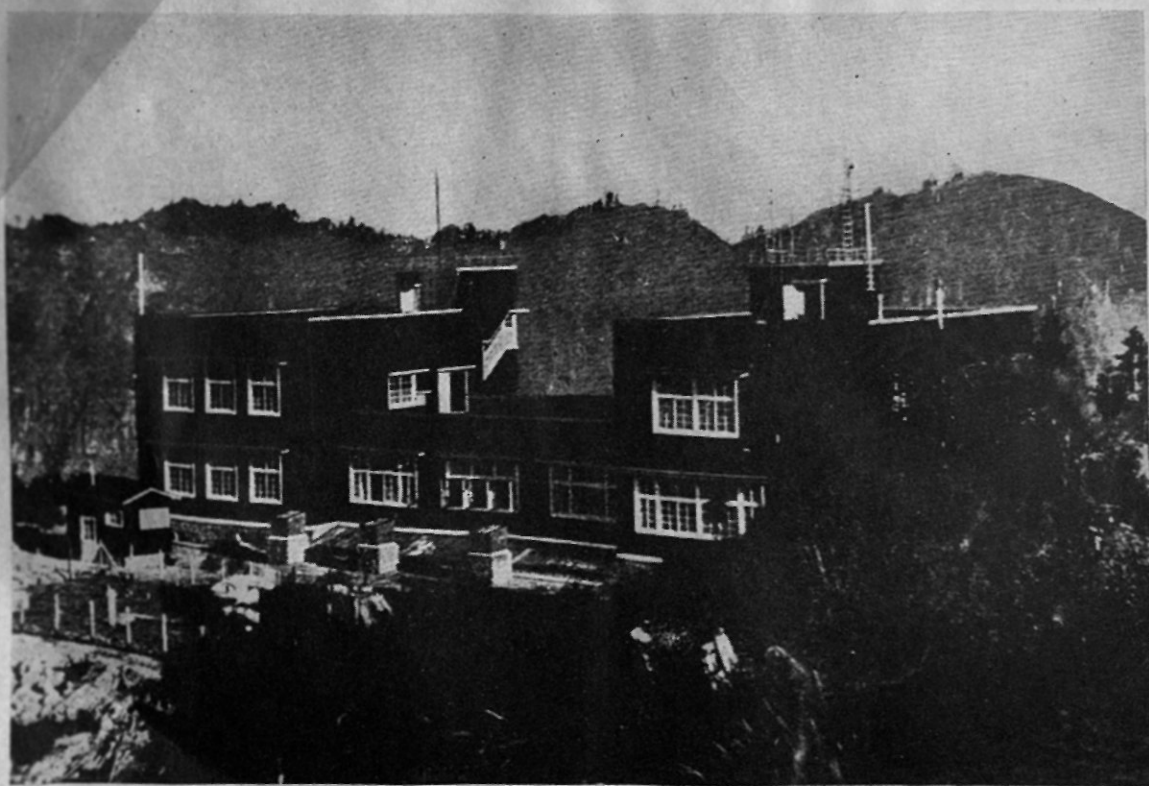

ILLUS. 5—Government Meteorological Station, Mt. Ari

TAINAN PROVINCIAL AND LOCAL GOVERNMENTS

Tainan-shi, Saivai-chō

1. GOVERNOR (<i>Chiji</i>)		Regional technician (also Head of Sanitation Section)	1
2. OFFICE OF GOVERNOR (<i>Chiji Kambō</i>)		Police physician	1
3. TWO REGIONAL COMMISSIONERS (<i>Chihō Riji-kan</i>)		Sanitation technician	1
Head of Arbitration Section.....	1	Police inspectors	14
Head of Taxation Section	1	Technical aides	10
Regional Technicians	1	Assistant police inspectors.....	7
Attached personnel	52	Police physician	1
Technical aides	5	Sanitation secretary	1
Interpreters	3	Sanitation technical aides.....	13
Taxation officers	10	Construction technical aides.....	2
	—		—
Total Personnel	73	Total Personnel	55
4. DEPARTMENT OF INTERNAL AFFAIRS (<i>Naimu-bu</i>)		6. KAGI TAXATION BRANCH OFFICE (<i>Kagi Zeimu Shutcho-shō</i>)	
Head of Department (also executive official)....	1	<i>Kagi-shi, Hokumon-chō</i>	
Regional commissioners:		Director (also regional commissioner).....	1
Head of Regional Section.....	1	Regional technician	1
Head of Education Section.....	1	Attached personnel	51
Head of Industry Section.....	1	Technical aides	8
Regional school inspecting official.....	1	Taxation officers	14
Regional technicians:			—
Head of Public Works Section.....	1	Total Personnel	75
Technician attached to Government-General....	1	7. AGRICULTURAL EXPERIMENTAL STATION (<i>Nōji Shiken-jo</i>)	
Head of Water Works Section.....	1	<i>Tainan-shi, Tōmon-chō</i>	
Undesignated	3	Heads of Station (also regional technician).....	1
Industrial production director.....	1	Industrial production technicians.....	2
Industrial production technicians.....	4	Industrial production secretary.....	1
Public works technician	1	Industrial production technical aides.....	4
Sanitation technician	1	<i>Kagi Branch Station</i>	
Social affairs director	1	<i>Kagi-shi, Shaten</i>	
Social education director	1	Industrial production technical aide.....	1
Construction technician	1		—
School inspectors	3	Total Personnel	9
Attached personnel	29	8. INDUSTRIAL PRODUCTION EXHIBITION HALL (<i>Sangyō Kan</i>)	
Technical aides	42	<i>Tainan-shi, Taishō-chō</i>	
Quarantine veterinarian	1	Head (also regional commissioner).....	1
Forestry directors	11	Director (also industrial production director)....	1
River superintendent	1	Assistant directors	2
Industrial production secretaries	2		—
Industrial production technical aides.....	51	Total Personnel	4
Public works secretary	1	9. MARINE EXPERIMENTAL STATION (<i>Suisan Shiken jō</i>)	
Public works technical aides.....	16	<i>Tainan-shi, Saivai-chō</i>	
Produce inspectors	12	Head of Station (also industrial production technician)	1
Social affairs secretary.....	9	Technical aide	1
Social education secretaries.....	1	Industrial production technical aides.....	2
Construction secretary	1		—
Construction technical aides.....	10	Total Personnel	4
	—		
Total Personnel	211		
5. DEPARTMENT OF POLICE AFFAIRS (<i>Keimu-bu</i>)			
Head of Department (also executive official)....	1		
Regional police supervisors:			
Head of Higher Police Affairs Section.....	1		
Head of Criminal Affairs Section.....	1		
Head of Police Affairs Section, and Head of Aborigines Administration Section.....	1		

10. WINDBREAK FORESTRY EXPERIMENTAL STATION FOR ARABLE LANDS (<i>Kōchi Bōfūrin-jō</i>) <i>Hokkō-gun, Hokkū-gai</i>	
Acting director (also regional commissioner).....	1
Attached personnel	1
Industrial production technical aides.....	2
Total Personnel	4

11. WAR AID CONSULTATION OFFICE (<i>Gunji Engo Sōdan-shō</i>) <i>Tainan-shi, Saitwai-chō</i>	
Head (also Governor)	1
Vice-Heads:	
Head of Internal Affairs Section.....	1
Head of Police Affairs Section.....	1
Manager (also Head of Education Section).....	1
Director (acts as manager in manager's absence; also social affairs director).....	1
Secretaries	2
Total Personnel	7

12. TRAINING CENTER FOR <i>Shi</i> (PROVINCE) <i>Gai</i> (TOWN) AND <i>Sho</i> (VILLAGE) OFFICIALS (<i>Shūhitsu Shigaishō Kūin Yōsei-shō</i>) <i>Tainan-shi, Ampin</i>	
Director (also Head of Department of Internal Affairs)	1
Administrator (<i>Riji</i>) (also Head of Regional Section)	1
Total Personnel	2

13. TAINAN POLICE STATION (<i>Tainan Keisatsu-shō</i>) <i>Tainan-shi, Saitwai-chō</i>	
Head of Station (also regional police supervisor)	1
Police inspectors	4
Assistant police inspectors.....	6
Total Personnel	11

14. KAGI POLICE STATION <i>Kagi-shi, Hokumon-chō</i>	
Head of Station (also regional police supervisor)	1
Police inspectors	4
Assistant police inspectors	7
Total Personnel	12
Tainan Provincial Government, Total Personnel (Excluding Schools).....	468

15. TAINAN CITY HALL (<i>Tainan Shiyoku-shō</i>) <i>Tainan-shi, Ōmiya-chō</i>	
Mayor (<i>Shiin</i>) also regional commissioner.....	1
Assistant to mayor (also regional commissioner)	1
Industrial production director (also Head of Industrial Section)	1
Public works technician (also Head of Public Works Section)	1
School inspectors	2
Attached personnel	13
Technical aides	2

Industrial production secretary.....	1
Public works secretaries.....	2
Public works technical aides.....	2
Social affairs secretary.....	1
Social education secretary.....	1
Total Personnel	28

16. KAGI CITY HALL <i>Kagi-shi, Miyamae-chō</i>	
Mayor (also regional commissioner).....	1
Assistant to mayor (also regional commissioner)	1
Industrial production director (also Head of Industrial Section)	1
Public works technician (also Head of Public Works and Water works Section).....	1
School inspector	1
Attached personnel	10
Technical aides	2
Industrial production secretary.....	1
Industrial production technical aide.....	1
Public works secretaries.....	2
Public works technical aides.....	2
Social affairs secretary.....	1
Social education secretary.....	1
Total Personnel	25

17. <i>Gun</i> OFFICES (<i>Gunyaku Shō</i>)										
		<i>Gun office and location</i>	<i>Total Office Personnel</i>	<i>Chief commissioner (Gun-shō)</i>	<i>School inspector</i>	<i>Attached personnel</i>	<i>Police inspectors</i>	<i>Technical aides</i>	<i>Asst. police inspectors</i>	<i>Gai & Sho chiefs</i>
ALL GUN OFFICES	227	10	10	68	31	13	29	66		
<i>Naitoyo Gun Office:</i>										
<i>Tainan shi, Tomon-chō</i>	22	1	1	7	2	1	3	7		
<i>Einei-shō</i>								1		
<i>Kijin-shō</i>								1		
<i>Ryūsaki-shō</i>								1		
<i>Anjun-shō</i>								1		
<i>Jintoku-shō</i>								1		
<i>Kambyō-shō</i>								1		
<i>Eikō-shō</i>								1		
<i>Shinka Gun Office:</i>										
<i>Shinka-gun, Shinka-gai</i>	22	1	1	3	4	2	2	9		
<i>Shinka-gai</i>								1		
<i>Shinshi-shō</i>								1		
<i>Zenka-shō</i>								1		
<i>Tamai-shō</i>								1		
<i>Nanka-shō</i>								1		
<i>Antei-shō</i>								1		
<i>Sanjō-shō</i>								1		
<i>Nansei-shō</i>								1		
<i>Sachin-shō</i>								1		
<i>Sōbun Gun Office:</i>										
<i>Sōbun-gun, Matō-gai</i>	19	1	1	7	2	1	2	5		
<i>Matō-gai</i>								1		
<i>Kaei-shō</i>								1		
<i>Kanden-shō</i>								1		
<i>Rokkō-shō</i>								1		
<i>Duchi-shō</i>								1		
<i>Hokumon Gun Office:</i>										
<i>Hokumon-shō, Kari-gai</i>	23	1	1	7	3	2	3	6		
<i>Kari-gai</i>								1		
<i>Saiko-shō</i>								1		
<i>Shogun-shō</i>								1		
<i>Gakko-shō</i>								1		
<i>Sh-chikō-shō</i>								1		
<i>Hokumon-shō</i>								1		
<i>Shinei Gun Office:</i>										
<i>Shinei-gun, Shinei-gai</i>	22	1	1	7	3	1	3	6		
<i>Ensu-gai</i>								1		
<i>Shinei-gai</i>								1		
<i>Ryūei-shō</i>								1		
<i>Shirakawa-shō</i>								1		
<i>Bansha-shō</i>								1		
<i>Kōheki-shō</i>								1		

Gun office and location	Total Office Personnel	Chief commissioner (Gun-shō)	School inspector	Attached personnel	Police inspectors	Technical aides	Asst. police inspectors	Gai & Shō chiefs
Kagi Gun Office:								
Kagi-shi, Horikawa-chō	34	1	1	11	5	1	5	10
Mizukami-shō	1							1
Shinkō-shō	1							1
Tairin-shō	1							1
Chikusaaki-shō	1							1
Chūho-shō	1							1
Tamio-shō	1							1
Keikō-shō	1							1
Koume-shō	1							1
Banro-shō	1							1
Taihō-shō	1							1
Toroku Gun Office:								
Toroku-gun, Toroku-gai	19	1	1	7	2	1	2	5
Toroku-gai	1							1
Kokō-shō	1							1
Taihi-shō	1							1
Tonan-shō	1							1
Shido-shō	1							1
Kobi Gun Office:								
Kobi-gun, Kobi-gai	24	1	1	7	4	2	3	6
Kobi-gai	1							1
Seira-gai	1							1
Niron-shō	1							1
Kaikō-shō	1							1
Rompai-shō	1							1
Doko-shō	1							1
Hokkō Gun Office:								
Hokkō-gun, Hokkō-gai	20	1	1	6	3	1	3	5
Hokkō-gai	1							1
Genchō-shō	1							1
Kakō-shō	1							1
Shikō-shō	1							1
Suirin-shō	1							1
Tōseki Gun Office:								
Tōseki-gun, Bokushi-gai	22	1	1	6	3	1	3	7
Bokushi-gai	1							1
Rokhyaku-gai	1							1
Hotei-shō	1							1
Taiho-shō	1							1
Toseki-shō	1							1
Rokusō-shō	1							1
Gichiku-shō	1							1

18. PUBLIC SCHOOLS

Name of School and its Location	Total Personnel	Principal	Instructors	Asst. Instructors	Teachers	Clerks
Total: All Schools in Province. 1976	230	177	18	1533	18	
<i>Maintained by Province</i>						
Tainan First Middle School: Tainan-shi, Sampunshi	29	1	26			2
Tainan Second Middle School: Tainan-shi, Takezono-chō	26	1	23			2
Kagi Middle School: Kagi-shi, Miyamae-chō	29	1	26			2
Tainan First Girls Higher School: Tainan-shi, Midori-chō	19	1	17			1
Tainan Second Girls Higher School: Tainan-shi, Tambansen	24	1	21			2
Kagi Girls Higher School: Kagi-shi, Tamakawa-chō	20	1	17			2
Kagi Agricultural and Forestry School: Kagi-shi, Shimoroto	19	1	17			1
Kagi Commercial School: Kagi-shi, Miyamae-chō	12	1	9			2
Tainan Agricultural School: Nūtoyo-gun, Eiko-shū	7	1	4			2
Tainan Deaf and Blind School: Nūtoyo-gun, Eiko-shō	7	1	4			2
Tainan Industrial Special School: Tainan-shi, Kōhō	8	1	5	1		1

Name of School and its Location	Total Personnel	Principal	Instructors	Asst. Instructors	Teachers	Clerks
Agricultural Public School, Kanan Jiku: Toroku-gun, Shūdō-shō	1	1				
<i>Maintained by Locality</i>						
Tainan Commercial Special School: Tainan-shi, Nammon-chō	7	1	6			
Tainan Girls Practical School: Tainan-shi, Nammon-chō	7	1	6			
Kagi Commercial and Industrial Special School: Kagi-shi, Hokumon-chō	4	1	1	2		
Kagi Domestic Girls School: Kagi-shi, Sanshi-chō	7	1	4	2		
Nūtoyo Youth School: Nūtoyo-gun, Kiyū-shō	3	1	1	1		
Shinka Agricultural Special School: Shinka-gun, Shinka-gai	3	1	1	1		
Sōbun Girls Practical School: Sōbun-gun, Matō-gai	4	1	1	2		
Hokumon Agricultural Public School: Hokumon-gun, Kari-gai	5	1	3	1		
Shinei Agricultural Special School: Shinei-gun, Shinei-gai	3	1	2			
Shinei Girls Domestic School: Shinei-gun, Shinei-gai	2	1		1		
Kagi-gun Agricultural Public School: Kagi-gun, Tamio-shō	3	1	1	1		
Toroku Girls Domestic School: Toroku-gun, Toroku-gai	2	1	1	1		
Kobi Agricultural Public School: Kobi-gun, Kobi-gai	3	1		2		
Seira Commercial Special School: Kobi-gun, Seira-gai	3	1	2			
Kobi Girls Domestic School: Kobi-gun, Kobi-gai	2	1	1			
Hokkō Girls Practical School: Hokkō-gun, Hokkō-gai	2	1		1		
Tōseki Agricultural Practical School: Tōseki-gun, Bokushi-gai	4	1	2	1		
Tōseki Girls Practical School: Tōseki-gun, Bokushi-gai	3	1	1	1		
Hanazono Higher and Primary School: Tainan-shi, Hanazono-chō	26	1				25
Nammon Higher and Primary School: Tainan-shi, Nammon-chō	41	1				40
Ampin Primary School: Tainan-shi, Ampin	4	1				3
Asahin Higher and Primary School: Kagi-shi, Tōmon-chū	24	1				23
Wakaba Primary School: Kagi-shi, Shirakawa-chō	17	1				16
Sharoken Primary School: Nūtoyo-gun, Eikō-shō	4	1				3
Kambyō Primary School: Nūtoyo-gun, Kanbyō-shō	7	1				6
Sankanten Primary School: Nūtoyo-gun, Eimei-shō	3	1				2
Shinka Primary School: Shinka-gun, Shinka-gai	13	1				12
Zenka Primary School: Shinka-gun, Zenka-shō	6	1				5
Tamai Primary School: Shinka-gun, Tamai-shō	5	1				4
Mato Higher and Primary School: Sōbun-gun, Matō-gai	15	1				14
Rokkō Higher and Primary School: Sōbun-gun, Rokkō-shō	5	1				4
Kari Higher and Primary School: Kokumon-gun, Kari-gai	16	1				15

Name of School and its Location	Total Personnel	Principal	Instructors	Asst. Instructors	Teachers	Clerks
Hokumun Primary School: Hokumun-gun, Hokumun-shō	3	1	2	..
Kase Higher and Primary School: Kase-gun, Kase-gai	6	1	5	..
Nakay Higher and Primary School: Nakay-gun, Shinei-gai ...	14	1	13	..
Utsun Primary School: Utsun-gun, Koheki-shō ..	4	1	3	..
Nakayama Primary School: Nakayama-gun, Shirakawa-shō	5	1	4	..
Nakay Higher and Primary School: Nakay-gun, Mizukami-chō..	8	1	7	..
Taira Higher and Primary School: Taira-gun, Taira-shō	10	1	9	..
Utsun Primary School: Utsun-gun, Chikuzaki-shō..	4	1	3	..
Atsuta Higher and Primary School: Atsuta-gun, Atsuta	5	1	4	..
Fushiki Primary School: Fushiki-gun, Chikuzaki-shō..	2	1	1	..
Tsuzumi Higher and Primary School: Tsuzumi-gun, Toroku-gai ..	23	1	22	..
Tsuzumi Primary School: Tsuzumi-gun, Toroku-gai ..	4	1	3	..
Fuzui Higher and Primary School: Fuzui-gun, Shōdō-shō	2	1	1	..
Sawa Primary School: Sawa-gun, Sawa-gai	3	1	2	..
Koba Higher and Primary School: Koba-gun, Kobi-gai	18	1	17	..
Kobayashi Primary School: Kobayashi-gun, Dohō-shō	2	1	1	..
Hatsuzuma Higher and Primary School: Hatsuzuma-gun, Kobi-gai	2	1	1	..
Hokkō Higher and Primary School: Hokkō-gun, Hokkō-gai ...	9	1	8	..
Hakushi Higher and Primary School: Hakushi-gun, Hokushi-gai ..	12	1	11	..
Jō Primary School: Jō-gun, Rokkyaku-shō..	5	1	4	..
Hōri Primary School: Hōri-gun, Hōri-shō	2	1	1	..
PRIMARY SCHOOLS FOR FORMOSAN CHINESE						
Takara Takara-shō, Takara-chō....	30	1	29	..
Saiki Saiki-shi, Nammon-chō..	38	1	37	..
Minato Minato-shi, Minato-chō....	31	1	30	..
Mori Mori-shi, Meiji-chō	32	1	31	..
Takeshiba Takeshiba-shi, Takeshiba-chō..	6	1	5	..
Futaba Futaba-shi, Futaba	3	1	2	..
Ampin Ampin-shi, Ampin	12	1	11	..
Shimo Konshin Shimo Konshin-shi, Shimo Konshin	3	1	2	..
Tamagawa Tamagawa-shi, Tamagawa-chō .	34	1	33	..
Tōmon Tōmon-shi, Tōmon-chō	31	1	30	..
Hokushabi Hokushabi-shi, Hokushabi	4	1	3	..
Shirakawa Shirakawa-shi, Shirakawa-chō ..	28	1	27	..
Nitaka Nitaka-shi, Nitaka-chō	10	1	9	..
Shōnen Shōnen-gun, Einei-shō ...	8	1	7	..

Name of School and its Location	Total Personnel	Principal	Instructors	Asst. Instructors	Teachers	Clerks
Einei Niiyō-gun, Einei-shō ...	8	1	7	..
Taishibyō Niiyō-gun, Kijin-shō ...	5	1	4	..
Jintoku Niiyō-gun, Jintoku-shō..	5	1	4	..
Taishū Niiyō-gun, Jintoku-shō..	5	1	4	..
Kijin Niiyō-gun, Kijin-shō ...	9	1	8	..
Masobyō Niiyō-gun, Kijin-shō ..	5	1	4	..
Kambyō Niiyō-gun, Kambyō-shō..	16	1	15	..
Ryūzaki Niiyō-gun, Ryūzaki-shō..	7	1	6	..
Eikō Niiyō-gun, Eikō-shō	8	1	7	..
Taiwan Niiyō-gun, Eikō-shō	9	1	8	..
Anjun Niiyō-gun, Anjun-shō ..	11	1	10	..
Masokyu Niiyō-gun, Anjun-shō ..	7	1	6	..
Dojōshi Niiyō-gun, Anjun-shō ..	4	1	3	..
Shinka Shinka-gun, Shinka-gai ..	16	1	15	..
Shinshi Shinka-gun, Shinshi-shō ..	8	1	7	..
Antei Shinka-gun, Antei-shō ...	8	1	7	..
Nanan Shinka-gun, Antei-shō ...	9	1	8	..
Zenka Shinka-gun, Zenka-shō ...	15	1	14	..
Kabatsu Shinka-gun, Zenka-shō ...	5	1	4	..
Yamakami Shinka-gun, Yamakami-shō	7	1	6	..
Tamai Shinka-gun, Tamai-shō ..	5	1	4	..
Nansei Shinka-gun, Nansei-shō ..	3	1	2	..
Nanka Shinka-gun, Nanka-shō ..	7	1	6	..
Sachin Shinka-gun, Sachin-shō ..	9	1	8	..
Matō Sōbun-gun, Matō-gai	21	1	20	..
Matō Girls Sōbun-gun, Matō-gai	8	1	7	..
Daisan Kyaku Sōbun-gun, Matō-gai	9	1	8	..
Angyō Sōbun-gun, Matō-gai	8	1	7	..
Chokkōbi Sōbun-gun, Kaei-shō	5	1	4	..
Matoryō Sōbun-gun, Kaei-shō	2	1	1	..
Kaei Sōbun-gun, Kaei-shō	10	1	9	..
Rokkō Sōbun-gun, Rokkō-shō ...	13	1	12	..
Kanden Sōbun-gun, Kanden-shō ..	7	1	6	..
Ouchi Sōbun-gun, Ouchi-shō	9	1	8	..
Nijūkei Sōbun-gun, Ouchi-shō	2	1	1	..
Kari Hokumun-gun, Kari-gai ..	12	1	11	..
Banshiryō Hokumun-gun, Kari-gai ..	6	1	5	..
Karikō Hokumun-gun, Kari-gai ..	10	1	9	..
Onshinai Hokumun-gun, Kari-gai ..	6	1	5	..
Seikō Hokumun-gun, Seikō-shō..	6	1	5	..

Name of School and its Location	Total Personnel	Principal	Instructors	Asst. Instructors	Teachers	Clerks
Koei Hokumon-gun, Seikō-shō ..	3	1	2	..
Shichito Hokumon-gun, Shichito-shō	4	1	3	..
Kōkō Hokumon-gun, Shichito-shō	4	1	3	..
Ōō Hokumon-gun, Shōgun-shō	8	1	7	..
Reishiryō Hokumon-gun, Shōgun-shō	4	1	3	..
Shōgun Hokumon-gun, Shōgun-shō	5	1	4	..
Karyō Hokumon-gun, Hokumon..	5	1	4	..
Keiteiryō Hokumon-gun, Hokumon-shō	4	1	3	..
Gakkō Hokumon-gun, Gakkō-shō.	13	1	12	..
Takushikō Hokumon-gun, Gakkō-shō.	3	1	2	..
Chūshū Hokumon-gun, Gakkō-shō.	3	1	2	..
Chōkeishū Hokumon-gun, Gakkō-shō.	4	1	3	..
Shichijūnifun Hokumon-gun, Shichitō-shō	5	1	4	..
Ensui Shinei-gun, Ensui-gai	16	1	15	..
Banshiseki Shinei-gun, Ensui-gai	9	1	8	..
Shinei Shinei-gun, Shinei-gai ...	18	1	17	..
Tetsusenkyō Shinei-gun, Shinei-gai ..	5	1	4	..
Ryūei Shinei-gun, Ryūei-shō ...	5	1	4	..
Kaketsugō Shinei-gun, Ryūei-shō ...	4	1	3	..
Shōkyakutai Shinei-gun, Ryūei-shō ...	4	1	3	..
Ankeiryō Shinei-gun, Kōheki-shō ..	3	1	2	..
Seiryō Shinei-gun, Kōheki-shō ..	8	1	7	..
Kōheki Shinei-gun, Kōheki-shō ..	6	1	5	..
Shirakawa Shinei-gun, Shirakawa-shō.	12	1	11	..
Kanshirei Shinei-gun, Shirakawa-shō	3	1	2	..
Kaihōseki Shinei-gun, Shirakawa-shō	11	1	10	..
Bansha Shinei-gun, Bansha-shō ..	9	1	8	..
Zendaiho Shinei-gun, Bansha-shō ..	3	1	2	..
Mizukami Kagi-gun, Mizukami-shō..	14	1	13	..
Tamio Kagi-gun, Tamio-shō	17	1	16	..
Rinshibi Kagi-gun, Tamio-shō	3	1	2	..
Kōsekiten Kagi-gun, Tamio-shō	4	1	3	..
Shinkō Kagi-gun, Shinkō-shō	14	1	13	..
Getsubitan Kagi-gun, Shinkō-shō	5	1	4	..
Keikō Kagi-gun, Keikō-shō	10	1	9	..
Dairin Kagi-gun, Dairin-shō	10	1	9	..
Rinshizen Kagi-gun, Dairin-shō	7	1	6	..
Konme Kagi-gun, Koume-shō	9	1	8	..
Taihei Kagi-gun, Koume-shō	3	1	2	..
Seimōju Kagi-gun, Koume-shō	5	1	4	..

Name of School and its Location	Total Personnel	Principal	Instructors	Asst. Instructors	Teachers	Clerks
Rokumasan Kagi-gun, Chikuzaki-shō ..	6	1	5	..
Naiho Kagi-gun, Chikuzaki-shō ..	3	1	2	..
Chikuzaki Kagi-gun, Chikuzaki-shō ..	7	1	6	..
Funkiko (not listed)	3	1	2	..
Banro Kagi-gun, Banro-shō	3	1	2	..
Chūho Kagi-gun, Chūho-shō	6	1	5	..
Hakubohō Kagi-gun, Chūho-shō	4	1	3	..
Chōroku Kagi-gun, Chūho-shō	5	1	4	..
Taiho Kagi-gun, Taiho-shō	2	1	1	..
Toroku Toroku-gun, Toroku-gai ..	14	1	13	..
Toroku Girls Toroku-gun, Toroku-gai ..	8	1	7	..
Kōshitan Toroku-gun, Toroku-gai ..	9	1	8	..
Rairin Toroku-gun, Toroku-gai ..	3	1	2	..
Rinmai Toroku-gun, Toroku-gai ..	8	1	7	..
Keihenseki Toroku-gun, Kokō-shō ...	5	1	4	..
Kantoseki Toroku-gun, Kokō-shō ...	8	1	7	..
Kokō Toroku-gun, Kokō-shō ...	5	1	4	..
Tōnan Toroku-gun, Tōnan-shō ..	12	1	11	..
Taitō Toroku-gun, Tōnan-shō ..	6	1	5	..
Sakikkei Toroku-gun, Tōnan-shō ..	5	1	4	..
Taihi Toroku-gun, Taihi-shō ...	12	1	11	..
Jushikyaku Toroku-gun, Shidō-shō ..	8	1	7	..
Shidō Toroku-gun, Shidō-shō ..	8	1	7	..
Seira Kōbi-gun, Seira-gai	20	1	19	..
Seira Girls Kōbi-gun, Seira-gai	9	1	8	..
Hitōtan Kōbi-gun, Seira-gai	6	1	5	..
Kōbi Kōbi-gun, Kōbi-gai	15	1	14	..
Takeishi Kōbi-gun, Kōbi-gai	4	1	3	..
Niron Kōbi-gun, Niron-shō	10	1	9	..
Yūsha Kōbi-gun, Niron-shō	8	1	7	..
Rompai Kōbi-gun, Rompai-shō	13	1	12	..
Bakuryō Kōbi-gun, Rompai-shō	9	1	8	..
Kaikō Kōbi-gun, Kaikō-shō	7	1	6	..
Ronshichō Kōbi-gun, Kaikō-shū	5	1	4	..
Tōseiseki Kōbi-gun, Kaikō-shō	6	1	5	..
Dokō Kōbi-gun, Dokō-shō	12	1	11	..
Hōsenron Kōbi-gun, Dokō-shō	3	1	2	..
Makoseki Kōbi-gun, Dokō-shō	7	1	6	..
Daitonshi Kōbi-gun, Kōbi-gai	6	1	5	..
Hokkō Hokkō-gun, Hokkō-gai	19	1	18	..

Name of School and its Location	Total Personnel	Principal	Instructors	Asst. Instructors	Teachers	Clerks
Kyuzen <i>Hokkō-gun, Hokkō-gai</i>	11	1	10	..
Nairyō <i>Hokkō-gun, Genchō-shō</i> ..	4	1	3	..
Rokuryō <i>Hokkō-gun, Genchō-shō</i> ..	5	1	4	..
Genchō <i>Hokkō-gun, Genchō-shō</i> ...	7	1	6	..
Shiko <i>Hokkō-gun, Shiko-shō</i> ...	6	1	5	..
Hisha <i>Hokkō-gun, Shiko-shō</i> ...	5	1	4	..
Kōkō <i>Hokkō-gun, Kōkō-shō</i>	6	1	5	..
Suirin <i>Hokkō-gun, Suirin-shō</i>	8	1	7	..
Gyūchō <i>Hokkō-gun, Suirin-shō</i> ...	5	1	4	..
Tsutamatsu <i>Hokkō-gun, Suirin-shō</i> ...	5	1	4	..
Seigo <i>Hokkō-gun, Kōkō-shō</i>	3	1	2	..
Kōshū <i>Hokkō-gun, Hokkō-gai</i> ...	4	1	3	..
Bokushi <i>Tōseki-gun, Bokushi-gai</i> ...	24	1	23	..
Bokushi Girls <i>Tōseki-gun, Bokushi-gai</i> ..	11	1	10	..
Rokkyaku <i>Tōseki-gun, Rokkyaku-shō</i>	9	1	8	..
Jitō <i>Tōseki-gun, Rokkyaku-shō</i> .	14	1	13	..

Name of School and its Location	Total Personnel	Principal	Instructors	Asst. Instructors	Teachers	Clerks
Rokūtōbi <i>Tōseki-gun, Rokkyaku-shō</i> ..	3	1	2	..
Tōseki <i>Tōseki-gun, Tōseki-shō</i>	6	1	5	..
Kashūshiryō <i>Tōseki-gun, Tōseki-shō</i> ...	5	1	4	..
Kōken <i>Tōseki-gun, Tōseki-shō</i> ...	8	1	7	..
Hotei <i>Tōseki-gun, Hotei-shō</i>	16	1	15	..
Kakō <i>Tōseki-gun, Hotei-shō</i>	5	1	4	..
Rokusō <i>Tōseki-gun, Rokusō-shō</i> ..	6	1	5	..
Kōkutsu <i>Tōseki-gun, Rokusō-shō</i> ...	4	1	3	..
Katan <i>Tōseki-gun, Rokusō-shō</i> ...	4	1	3	..
Taiho <i>Tōseki-gun, Taiho-shō</i>	5	1	4	..
Suiryokuseki <i>Tōseki-gun, Taiho-shō</i>	5	1	4	..
Gichiku <i>Tōseki-gun, Gichiku-shō</i> ..	10	1	9	..
Karoshi <i>Tōseki-gun, Gichiku-shō</i> ...	6	1	5	..
Gyūchōwan <i>Tōseki-gun, Gichiku-shō</i> ..	4	1	3	..
Tokōryō <i>Tōseki-gun, Gichiku-shō</i>	4	1	3	..

PROVINCIAL AND LOCAL GOVERNMENT ORGANIZATION

(Takao Province organization is shown as a typical example.
Organization in other provinces is substantially the same.)

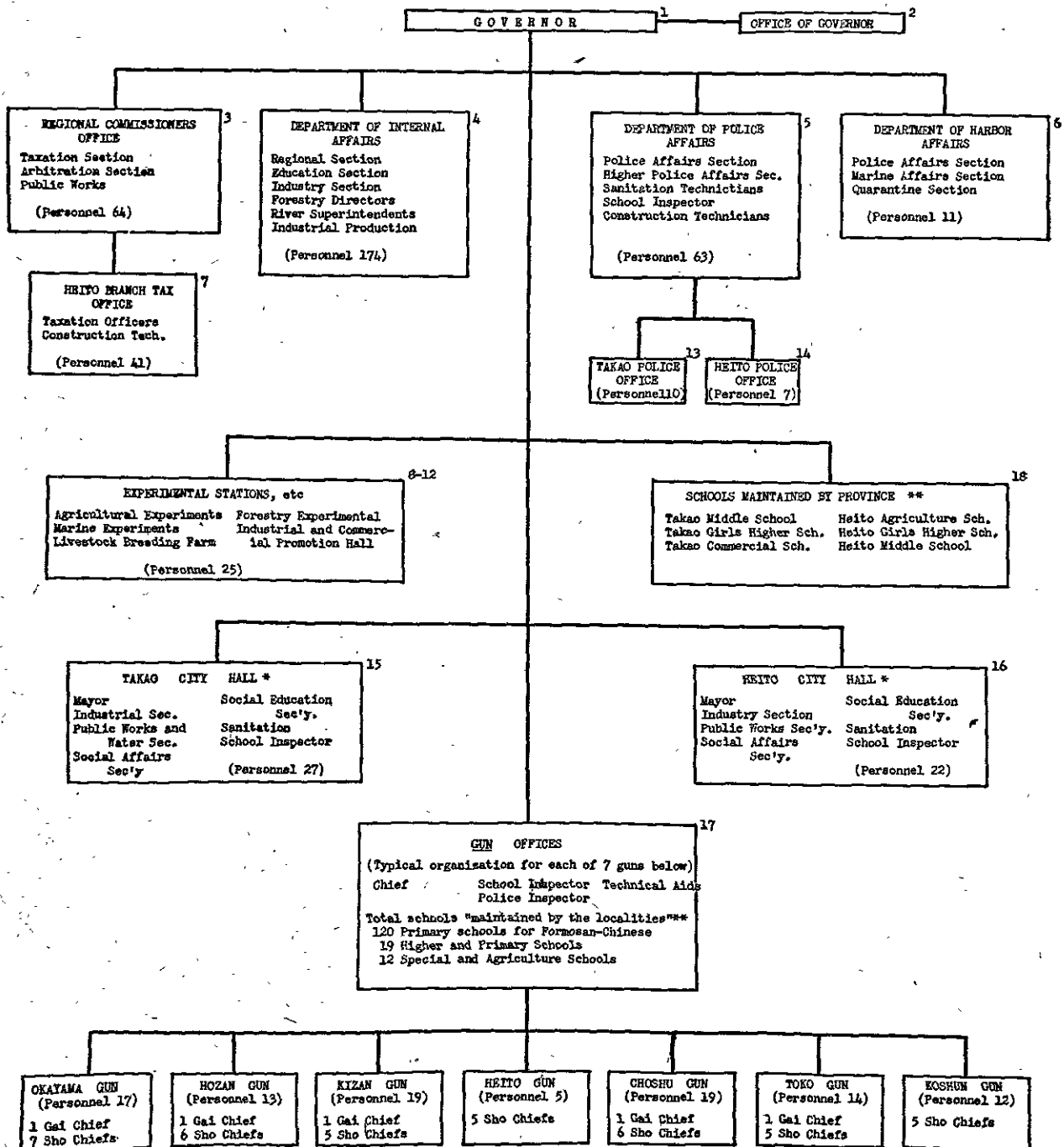

* Schools "maintained by the localities" included under "Gun Offices" ** School Personnel not included.

FIG. 6. Provincial and local Government Organizations (Takao Province)
NOTE.—Numbers refer to sections on Takao Provincial and Local Governments, p. 55 ff.

TAKAO PROVINCIAL AND LOCAL GOVERNMENTS

Takao-shi, Zenkin

1. GOVERNOR (<i>Chiji</i>)		Construction technician	1
2. OFFICE OF GOVERNOR (<i>Chiji Kambō</i>)		School inspector	1
3. TWO REGIONAL COMMISSIONERS (<i>Chihō Riji Kan</i>)		Police inspectors	18
Head of Taxation Section	1	Technical aides	11
Head of Arbitration Section	1	Interpreter	1
Construction technicians	1	Assistant police inspectors	8
Attached personnel	45	Sanitation secretary	1
Technical aides	5	Sanitation technical aides	13
Interpreters	2	Construction technical aides	3
Taxation officers	7	Total Personnel	63
Public works secretary	1		
Construction technical aide	1	6. DEPARTMENT OF HARBOR AFFAIRS (<i>Kōmu-bu</i>)	
Total Personnel	64	<i>Takao-shi, Shōsen-chō</i>	
		Head of Department (also Head of Police	
		Affairs Section)	1
		Harbor affairs official (also Head of Marine	
		Affairs Section)	1
		Harbor Physician (also Head of Quarantine	
		Section)	1
		Assistant	1
		Harbor petty officers	4
		Harbor veterinarian	1
		Quarantine officer	1
		Sanitation technical aide	1
		Total Personnel	11
		7. HEITŌ TAXATION BRANCH OFFICE (<i>Heitō Zeimu</i>	
		<i>Shucho-sho</i>) <i>Reitō-shi, Wakamatsu-chō</i>	
		Director (also regional commissioner)	1
		Construction technician	1
		Attached personnel	26
		Technical aides	4
		Taxation officers	8
		Construction technical aide	1
		Total Personnel	41
		8. AGRICULTURAL EXPERIMENTAL STATION (<i>Nōji</i>	
		<i>Shiken-jō</i>) <i>Heitō-shi, Zuihō-chō</i>	
		Acting Head of Station (also industrial produc-	
		tion technical aide)	1
		Industrial production secretary	1
		Industrial production technical aides	7
		Total Personnel	9
		9. MARINE EXPERIMENTAL STATION (<i>Suisan Shiken-jō</i>)	
		<i>Takao-shi, Shōsen-chō</i>	
		Head of Station (also industrial production	
		technician)	1
		Technical aide	1
		Industrial production secretary	1
		Industrial production technical aide	1
		Total Personnel	4
		10. LIVESTOCK BREEDING FARM (<i>Shuchiku-jō</i>)	
		<i>Hōzan-gai, Hozan</i>	
		Manager of farm (also industrial production	
		technician)	1
4. DEPARTMENT OF INTERNAL AFFAIRS (<i>Naimu-bu</i>)			
Head of Department (also executive official)	1		
Regional commissioners			
Head of Regional Section	1		
Head of Education Section	1		
Head of Industry Section	1		
Regional school inspection official	1		
Regional technicians (1 also Head of Public			
Works Section)	3		
Industrial production director	1		
Industrial production technicians	5		
Public works technician	1		
Social affairs director	1		
Social education director	1		
Construction technician	1		
School inspectors	2		
Attached Personnel	26		
Technical aides	46		
Quarantine veterinarian	1		
Forestry directors	13		
River superintendents	7		
Industrial production secretaries	2		
Industrial production technical aides	31		
Public works secretary	1		
Public works technical aides	7		
Produce inspectors	6		
Social affairs secretary	1		
Social education secretaries	7		
Construction secretary	1		
Construction technical aides	5		
Total Personnel	174		
5. DEPARTMENT OF POLICE AFFAIRS (<i>Keimu-bu</i>)			
Head of Department (also executive official)	1		
Regional police supervisors:			
Head of Police Affairs Section	1		
Head of Higher Police Affairs Section	1		
Regional technician (also Head of Sanitation			
Section)	1		
Police physician	1		
Sanitation technician	1		

Industrial production secretary	1
Industrial production technical aides	2
Total Personnel	4

11. INDUSTRIAL AND COMMERCIAL PROMOTION HALL
(*Shōhō Shōrei-kan*) *Takao-shi, Sakae-chō*

Director (also technical aide)	1
Industrial production secretaries	4
Industrial production technical aide	1
Total Personnel	6

12. FORESTRY EXPERIMENTAL STATION (*Ringyō Shiken-jō*) *Kizan-gan, Kizan-gai*

Head of Station (also regional commissioner)...	1
Industrial production technical aide	1
Total Personnel	2

13. TAKAO POLICE STATION (*Takao Keisatsu-sho*)
Takao-shi, Minato-chō

Head of Station (also regional police supervisor) ..	1
Police inspectors	5
Assistant police inspectors	4
Total Personnel	10

14. HEITŌ POLICE STATION
Heitō-shi, Sakae-chō

Head of Station (also regional police supervisor)	1
Police inspectors	3
Assistant police inspectors	3
Total Personnel	7
Takao Provincial Government,	
Total Personnel (Excluding Schools)...	395

15. TAKAO CITY HALL (*Takao Shiyaku-sho*)
Takao-shi, Minato-chō

Mayor (<i>Shiin</i>) also regional commissioner	1
Assistant to the mayor (also regional commissioner)	1
Industrial production director (also Head of Industrial Section)	1
Public Works technicians (also Head of Industrial Section)	1
Sanitation technician	1
School inspector	1
Attached personnel	9
Technical aides	5
Industrial production secretary	1
Industrial production technical aide	1
Public works secretary	1
Public works technical aides	2
Social affairs secretary	1
Social educational secretary	1
Total Personnel	27

16. HEITŌ CITY HALL

<i>Heitō-shi, Hon-machi</i>	
Mayor (also regional commissioner)	1
Assistant to Mayor (also regional commissioner) ..	1

Industrial Production Director (also Head of Industrial Section)	1
Sanitation technician (also Head of Sanitation Section)	1
School inspector	1
Attached personnel	7
Technical aides	3
Industrial production secretary	1
Industrial production technical aide	1
Public works secretary	1
Public works technical aides	2
Social affairs secretary	1
Social education secretary	1
Total Personnel	22

17. Gun OFFICES (*Gunyako-shō*)

Gun office and location	Total Office Personnel	Chief commissioner (Gun-shu)	School Inspectors	Attached personnel	Police inspectors	Technical aides	Asst. police inspectors	Gas & Shō chiefs
ALL GUN OFFICES	152	7	7	46	18	7	24	43
Okayama Gun Office:								
Okayama-gun, Okayama-gai	26	1	1	9	2	2	2	9
Okayama-gai								1
Nanshi-shō								1
Denryō-shō								1
Rochiku-shō								1
Mida-shō								1
Enso-shō								1
Aren-shō								1
Konai-shō								1
Saei-shō								1
Hōzan Gun Office:								
Hōzan-gun, Hōzan-gai	20	1	1	7	2	2	2	7
Hōzan-gai								1
Kominato-shō								1
Dairyō-shō								1
Jinbu-shō								1
Ruen-shō								1
Taiju-shō								1
Torimatsu-shō								1
Kizan Gun Office:								
Kizan-gun, Kizan-gai	25	1	1	7	3		7	6
Kizan-gai								1
Mimō-shō								1
Sanrin-shō								1
Naimon-shō								1
Rokki-shō								1
Kōsen-shō								1
Heitō Gun Office:								
Heitō-shi, Sakae-machi	20	1	1	7	2		4	5
Kyūkaishō								1
Chōkō-shō								1
Takagi-shō								1
Empo-shō								1
Rikō-shō								1
Chōshū Gun Office:								
Chōshū-gun, Chōshū-gai	26	1	1	6	4	2	5	7
Chōshū-gai								1
Banran-shō								1
Takeda-shō								1
Bōryō-shō								1
Naiho-shō								1
Shimpi-shō								1
Bōzan-shō								1
Tōkō Gun, Office:								
Tōkō-gun, Tōkō-gai	20	1	1	6	3	1	2	6
Tōkō-gai								1
Shinen-shō								1
Rimpen-shō								1
Ryūkyū-shō								1
Bantan-shō								1
Katō-shō								1
Kōshun Gun Office:								
Kōshun-gun, Kōshun-shō	15	1	1	4	2	2	2	3
Kōshun-shō								1
Kōshun-shō								1
Manshū-shō								1
Shajō-shō								1

18. PUBLIC SCHOOLS

Name of School and its Location	Total Personnel	Principal	Instructors	Asst. Instructors	Teachers	Clerks
Total: All Schools in Province.	1191	147	119	21	895	9
Maintained by Province						
Takao Middle School: <i>Takao-shi, Sankaiseki</i>	35	1	32	2
Takao Girls Higher School: <i>Takao-shi, Reigaryō</i>	14	1	12	1
Heitō Girls Higher School: <i>Heitō-shi, Ōmiya-chō</i>	16	1	14	1
Heitō Agricultural School: <i>Heitō-shi, Zuihō-chō</i>	17	1	15	1
Takao Commercial School: <i>Takao-shi, Tsiakōho</i>	13	1	10	2
Heitō Middle School: <i>Heitō-shi, Kita-chō</i>	11	1	8	2
Maintained by Localities						
Takao Commercial and Industrial Special School: <i>Takao-shi, Minato-Chō</i>	13	1	10	2
Takao Feminine Virtue School: <i>Takao-shi, Horie-chō</i>	9	1	7	1
Heitō Practical Commercial School: <i>Heitō-shi, Sakae-chō</i>	5	1	2	2
Okayama Agricultural Public School: <i>Okayama-gun, Okayama-gai.</i>	3	1	1	1
Rinen Agricultural Special School: <i>Hōzan-gun, Rinen-shō</i>	5	1	1	3
Hōzan Horticultural Special School: <i>Hōzan-gun, Hōzan-gai</i>	3	1	1	1
Kizan Practical Agricultural School: <i>Kizan-gun, Kizan-gai</i>	4	1	2	1
Heitō Agricultural Public School: <i>Heitō-gun, Chōkō-shō</i>	4	1	2	1
Naiho Agricultural Public School: <i>Chōshū-gun, Naiho-shō</i>	3	1	1	1
Tōkō Business School: <i>Tōkō-gun, Tōkō-gai</i>	4	1	..	3
Bantan Agricultural Special School: <i>Tōkō-gun, Bantan-shō</i>	5	1	1	3
Kato Agricultural Special School: <i>Tōkō-gun, Katō-shō</i>	3	1	..	2
Takao-shi, Minato Higher and Primary School: <i>Takao-shi, Minato-chō</i>	22	1	21	..
Takao-shi, Horie Higher and Primary School: <i>Takao-shi, Horie-chō</i>	29	1	28	..
Heitō Higher and Primary School: <i>Heitō-shi, Sakae-chō</i>	21	1	20	..
Okayama Higher and Primary School: <i>Okayama-gun, Okayama-gai.</i>	6	1	5	..
Nanshi Primary School: <i>Okayama-gun, Nanshi-shō</i>	5	1	4	..
Hōzan Higher and Primary School: <i>Hōzan-gun, Hōzan-gai</i>	6	1	5	..
Kōminato Higher and Primary School: <i>Hōzan-gun, Kōminato-shō</i> ..	2	1	1	..
Kyūkyokudō <i>Hōzan-gun, Daiju-shō</i>	2	1	1	..
Kizan Higher and Primary School: <i>Kizan-gun, Kizan-gai</i>	7	1	6	..
Rokki Primary School: <i>Kizan-gun, Rokki-shō</i>	3	1	2	..
Kosen Primary School: <i>Kizan-gun, Kōsen-shō</i>	1	1
Rikō Primary School: <i>Heitō-gun, Rikō-shō</i>	2	1	1	..
Chitose Higher and Primary School: <i>Heitō-gun, Rikō-shō</i>	2	1	1	..

Name of School and its Location	Total Personnel	Principal	Instructors	Asst. Instructors	Teachers	Clerks
Tokiwa Higher and Primary School: <i>Heitō-gun, Rikō-shō</i>	2	1	1	..
Chōshū Higher Primary School: <i>Chōshū-gun, Chōshū-gai</i> ...	5	1	4	..
Tōkō Higher and Primary School: <i>Tōkō-gun, Tōkō-gai</i>	3	1	2	..
Keishū Higher and Primary School: <i>Tōkō-gun, Rimpun-shō</i>	4	1	3	..
Kōshun Higher and Primary School: <i>Kōshun-gun, Kōshun-shō</i> ..	5	1	4	..
PRIMARY SCHOOLS FOR FORMOSAN-CHINESE						
Takao-shi, Heiwa <i>Takao-shi, Heiwa-chō</i>	25	1	24	..
Takao-shi, Aoba <i>Takao-shi, Reigryō</i>	24	1	23	..
Takao-shi, Asahi <i>Takao-shi, Sankaiseki</i>	31	1	30	..
Takao-shi, Toen <i>Takao-shi, Zenkin</i>	21	1	20	..
Takao-shi, Kiyomizu <i>Takao-shi, Naitō</i>	10	1	9	..
Takao-shi, Chūshū <i>Takao-shi, Chūshū</i>	3	1	2	..
Heitō <i>Heitō-shi, Kurogane-chō</i> ...	24	1	23	..
Ōmiya <i>Heitō-shi, Ōmiya-chō</i>	16	1	15	..
Takazono <i>Heitō-shi, Shōwa-chō</i>	7	1	6	..
Kaihō <i>Heitō-shi, Kaihō</i>	4	1	3	..
Kōkan <i>Heitō-shi, Kōkan</i>	3	1	2	..
Okayama <i>Okayama-gun, Okayama-gai.</i>	15	1	14	..
Gokōbi <i>Okayama-gun, Okayama-gai</i>	5	1	4	..
Nanshi <i>Okayama-gun, Nanshi-shō</i> ..	7	1	6	..
Shiryū <i>Okayama-gun, Nanshi-shō</i> ..	11	1	10	..
Enso <i>Okayama-gun, Enso-shō</i> ...	7	1	6	..
Yokoyama <i>Okayama-gun, Enso-shō</i> ...	3	1	2	..
Denryō <i>Okayama-gun, Denryō-shō</i> ..	7	1	6	..
Kuonun <i>Okayama-gun, Denryō-shō</i> ..	3	1	2	..
Koteikō <i>Okayama-gun, Denryō-shō</i> ..	4	1	3	..
Aren <i>Okayama-gun, Aren-shō</i> ...	6	1	5	..
Richiku <i>Okayama-gun, Richiku-shō</i> ..	14	1	13	..
Taiko <i>Okayama-gun, Konai-shō</i> ...	5	1	4	..
Chōkatei <i>Okayama-gun, Konai-shō</i> ..	12	1	11	..
Ishinai <i>Okayama-gun, Konai-shō</i> ..	11	1	10	..
Mida <i>Okayama-gun, Mida-shō</i> ...	10	1	9	..
Shinseki <i>Okayama-gun, Mida-shō</i> ...	2	1	1	..
Shikan <i>Okayama-gun, Mida-shō</i> ..	7	1	6	..
Kashiryō <i>Okayama-gun, Mida-shō</i> ...	4	1	3	..
Saei <i>Okayama-gun, Saei-shō</i> ...	13	1	12	..
Uchū <i>Okayama-gun, Saei-shō</i> ...	4	1	3	..
Hōzan <i>Hōzan-gun, Hōzan-gai</i>	21	1	20	..

Name of School and its Location	Total Personnel	Principal	Instructors	Asst. Instructors	Teachers	Clerks
Kokō						
Hōzan-gun, Hōzan-gai	4	1	3	..
Taitō						
Hōzan-gun, Hōzan-gai	3	1	2	..
Kōminato						
Hōzan-gun, Kōminato-shō ..	3	1	2	..
Taihei						
Hōzan-gun, Kōminato-shō ..	2	1	1	..
Tairinhō						
Hōzan-gun, Kōminato-shō ..	5	1	4	..
Kōmōkō						
Hōzan-gun, Kōminato-shō ..	3	1	2	..
Rinen						
Hōzan-gun, Rinen-shō	11	1	10	..
Tairyō						
Hōzan-gun, Tairyō-shō	8	1	7	..
Sekkan						
Hōzan-gun, Tairyō-shō	3	1	2	..
Chōshō						
Hōzan-gun, Tairyō-shō	4	1	3	..
Taiju						
Hōzan-gun, Daiju-shō	8	1	7	..
Keiho						
Hōzan-gun, Daiju-shō	4	1	3	..
Kyukyokudō						
Hōzan-gun, Daiju-shō	5	1	4	..
Torimatsu						
Hōzan-gun, Torimatsu-shō ..	4	1	3	..
Densōho						
Hōzan-gun, Torimatsu-shō ..	4	1	3	..
Jimbu						
Hōzan-gun, Jimbu-shō	4	1	3	..
Taisha						
Hōzan-gun, Jimbu-shō	5	1	4	..
Kizan, First						
Kizan-gun, Kizan-gai	19	1	18	..
Kizan, Second						
Kizan-gun, Kizan-gai	13	1	12	..
Minō						
Kizan-gun, Minō-shō	19	1	18	..
Ryūto						
Kizan-gun, Minō-shō	8	1	7	..
Kichiyō						
Kizan-gun, Minō-shō	9	1	8	..
Chikutōkaku						
Kizan-gun, Minō-shō	2	1	1	..
Rokki						
Kizan-gun, Rokki-shō	5	1	4	..
Shini						
Kizan-gun, Rokki-shō	3	1	2	..
Getsubi						
Kizan-gun, Sanrin-shō	8	1	7	..
Sanrin						
Kizan-gun, Sanrin-shō	3	1	2	..
Kōsen						
Kizan-gun, Kōsen-shō	5	1	4	..
Naimon						
Kizan-gun, Naimon-shō	7	1	6	..
Kohyō						
Kizan-gun, Naimon-shō	5	1	4	..
Chōkō						
Heitō-gun, Chōkō-shō	14	1	13	..
Rinraku						
Heitō-gun, Chōkō-shō	7	1	6	..
Banshiryō						
Heitō-gun, Chōkō-shō	5	1	4	..
Empō						
Heitō-gun, Empō-shō	11	1	10	..
Takagi						
Heitō-gun, Takagi-shō	8	1	7	..
Kyuryō						
Heitō-gun, Takagi-shō	2	1	1	..
Hinode						
Heitō-gun, Kōju-shō	3	1	2	..
Rikō						
Heitō-gun, Rikō-shō	13	1	12	..
Tokō						
Heitō-gun, Rikō-shō	4	1	3	..
Kyūkai						
Heitō-gun, Kyūkai-shō	9	1	8	..

Name of School and its Location	Total Personnel	Principal	Instructors	Asst. Instructors	Teachers	Clerks
Koshō						
Heitō-gun; Kyūkai-shō	2	1	1	..
Tokubun						
Heitō-gun, Tokubun-shō	2	1	1	..
Chōshū						
Chōshū-gun, Chōshū-gai	17	1	16	..
Shirin						
Chōshū-gun, Chōshū-gai	4	1	3	..
Banran						
Chōshū-gun, Banran-shō	11	1	10	..
Kasa						
Chōshū-gun, Banran-shō	6	1	5	..
Gokosui						
Chōshū-gun, Banran-shō	6	1	5	..
Naiho						
Chōshū-gun, Naiho-shō	18	1	17	..
Shinhokusei						
Chōshū-gun, Naiho-shō	10	1	9	..
Shintosei						
Chōshū-gun, Naiho-shō	11	1	10	..
Rōhi						
Chōshū-gun, Naiho-shō	8	1	7	..
Takeda						
Chōshū-gun, Takeda-shō	10	1	9	..
Seisei						
Chōshū-gun, Takeda-shō	4	1	3	..
Shimpi						
Chōshū-gun, Shimpi-shō	10	1	9	..
Bōryō						
Chōshū-gun, Bōryō-shō	9	1	8	..
Hokkibi						
Chōshū-gun, Bōryō-shō	3	1	2	..
Suiteiryō						
Chōshū-gun, Bōryō-shō	6	1	5	..
Fūkō						
Chōshū-gun, Bōzan-shō	4	1	3	..
Naishitō						
Chōshū-gun, Banchi, Naishitō-sha	2	1	1	..
Ritsubō						
Chōshū-gun, Subon-sha	2	1	1	..
Tōkō						
Tōkō-gun, Tōkō-gai	21	1	20	..
Daitanshin						
Tōkō-gun, Tōkō-gai	3	1	2	..
Shinen						
Tōkō-gun, Shinen-shō	6	1	5	..
Uryū						
Tōkō-gun, Shinen-shō	8	1	7	..
Kanchō						
Tōkō-gun, Shinen-shō	8	1	7	..
Bantan						
Tōkō-gun, Bantan-shō	9	1	8	..
Shinshōshi						
Tōkō-gun, Bantan-shō	3	1	2	..
Shahi						
Tōkō-gun, Bantan-shō	8	1	7	..
Rimpen						
Tōkō-gun, Rimpen-shō	11	1	10	..
Chikushikyaku						
Tōkō-gun, Rimpen-shō	4	1	3	..
Keishū						
Tōkō-gun, Rimpen-shō	7	1	6	..
Katō						
Tōkō-gun, Katō-shō	13	1	12	..
Shōryū						
Tōkō-gun, Katō-shō	7	1	6	..
Ryūkyū						
Tōkō-gun, Ryūkyū-shō	4	1	3	..
Kōshun First:						
Kōshun-gun, Kōshun-shō	15	1	14	..
Kōshun Second:						
Kōshun-gun, Kōshun-shō	5	1	4	..
Shaiō						
Kōshun-gun, Shaiō-shō	11	1	10	..
Manshū						
Kōshun-gun, Manshū-shō	6	1	5	..
Kōshibutsu						
Kōshun-gun, Banchi, Kōshibutsu-sha	2	1	1	..

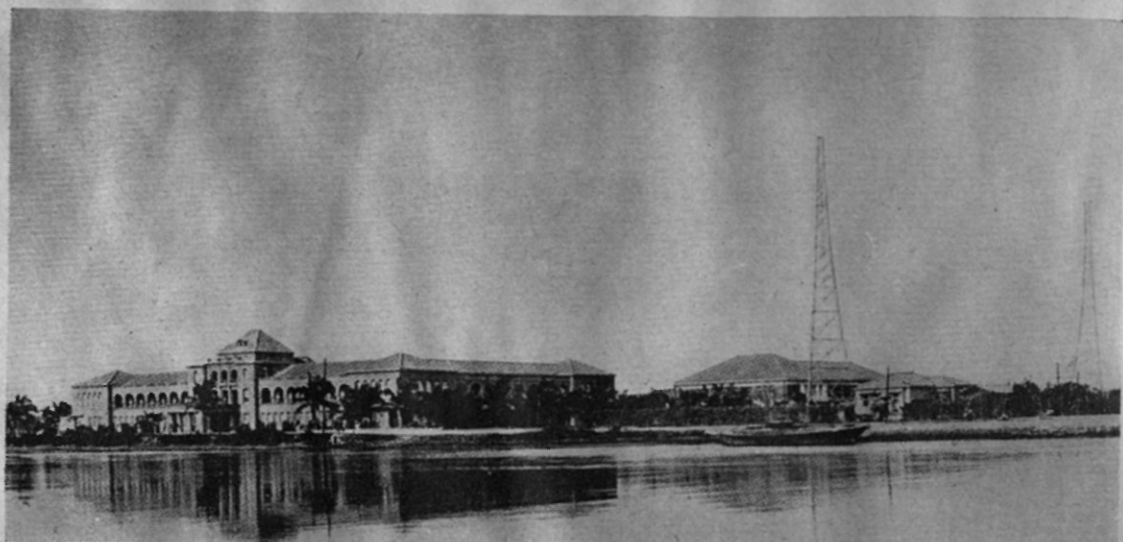

ILLUS. 6—Provincial Office Building, Takao



ILLUS. 7—Administration Building, Mako (the Pescadores)

TAITŌ PROVINCIAL (CHŌ) AND LOCAL GOVERNMENTS

Taitō-gai

Note: The district (*chō*)—Taitō, Karenkō, Bōko—is geographically similar to the province but differs from it in details of administration. The governor, for instance, has somewhat less power than the governor of the province, being subject to greater control by the Chief of Police Affairs Department of the Government-General.

1. GOVERNOR'S OFFICE

Governor (<i>Chōchō</i> —This does not have the same connotation as the governor (<i>Chiji</i>) for the province proper)	1
Regional Commissioners:	
Head of General Affairs Section	1
Head of Industry Section	1
Regional Police Supervisor (also Head of Police Affairs Section)	1
Industrial Production Technician	1
School inspectors	2
Attached personnel	26
Police inspectors	6
Technical aides	16
Quarantine veterinarian	1
Assistant police inspectors	3
Taxation officers	4
Forestry directors	5
Police physician	1
River superintendents	2
Industrial production secretaries	6
Industrial production technical aides	25
Public works secretary	1
Public works technical aides	3
Sanitation secretary	1
Sanitation technical aides	3
Social affairs secretary	1
Social education secretary	1
Construction technical aides	3

Total Personnel

2. LIVESTOCK BREEDING FARM (*Shuchiku-jō*)

<i>Hinan-shō, Rika</i>	
Manager (also industrial production technician) ..	1
Technical aides	2
Quarantine veterinarian	1
Industrial production technical aide	1
Total Personnel	5

Taitō Provincial Government, Total Personnel (Excluding Schools)

3. Gun OFFICES (*Gunyaku-shō*)

Gun office and location	Total Office Personnel	Chief commissioner (Gin-shō)	School inspector	Attached personnel	Police inspectors	Technical aides	Asst. police inspectors	Chiefs of Sho
ALL GUN OFFICES ..	57	3	3	13	9	4	14	11
<i>Taitō-gun</i> Office:								
<i>Taitō-gun, Taitō-gai</i>	25	1	1	6	4	2	6	5
<i>Taitō-gai</i>	1
<i>Hinan-shō</i>	1
<i>Damu-shō</i>	1
<i>Tamazato-shō</i>	1
<i>Kashōtō-shō</i>	1
<i>Kanzan-gun</i> Office:								
<i>Kanzan-gun, Kanzan-shō</i>	18	1	1	3	3	1	6	3
<i>Kanzan-shō</i>	1
<i>Shikano-shō</i>	1
<i>Ikegami-shō</i>	1
<i>Shinkō-gun</i> Office:								
<i>Shinkō-gun, Shinkō-shō</i>	14	1	1	4	2	1	2	3
<i>Shinkō-shō</i>	1
<i>Toran-shō</i>	1
<i>Nagahama</i>	1

4. TAITŌ EDUCATIONAL GUIDANCE STATION (*Taitō Kaido-shō*) *Taitō-gun, Hinan-shō*

Head of Station (also Police inspector)	1
Assistant police inspector	1

Total Personnel

5. PUBLIC SCHOOLS

Name of School and its Location	Total Personnel	Principal	Instructors	Asst. Instructors	Teachers	Clerks
Totals: All Schools in Province	129	36	1	1	91	..
Maintained by Locality						
Taitō Agricultural and Forestry Public School:						
<i>Taitō-gun, Taitō-gai</i>	3	1	1	1
Taitō Higher and Primary School:						
<i>Taitō-gun, Taitō-gai</i>	13	1	12	..
Asahi Primary School:						
<i>Taitō-gun, Taitō-gai</i>	1	1
Shikishima Higher and Primary School:						
<i>Taitō-gun, Taitō-gai</i>	3	1	2	..
Shikano Higher and Primary School:						
<i>Kanzan-gun, Shikano-shō</i> ..	4	1	3	..
Kanzan Higher and Primary School:						
<i>Kanzan-gun, Kanzan-shō</i> ..	5	1	4	..
Shinkō Higher and Primary School:						
<i>Shinkō-gun, Shinkō-shō</i> ...	4	1	3	..
Daibu Higher and Primary School:						
<i>Taitō-gun, Daibu-shō</i>	4	1	3	..

Name of School and its Location	Total Personnel	Principal	Instructors	Asst. Instructors	Teachers	Clerks	Name of School and its Location	Total Personnel	Principal	Instructors	Asst. Instructors	Teachers	Clerks
PRIMARY SCHOOL FOR FORMOSAN-CHINESE							Takahara:						
Taitō:							Shinkō-gun, Toran-shō	1	1
Taitō-gun, Taitō-gai	18	1	17	..	Toreki:						
Baran:							Shinkō-gun, Shinkō-shō	2	1	1	..
Taitō-gun, Taitō-gai	4	1	3	..	Shinkō:						
Karoran:							Shinkō-gun, Shinkō-shō	7	1	6	..
Taitō-gun, Taitō-gai	3	1	2	..	Kominato:						
Hinan:							Shinkō-gun, Shinkō-shō	4	1	3	..
Taitō-gun, Hinan-shō	3	1	2	..	Neiho:						
Chihon:							Shinkō-gun, Nagahama-shō	3	1	2	..
Taitō-gun, Hinan-shō	3	1	2	..	Nagahama:						
Rika:							Shinkō-gun, Nagahama-shō	5	1	4	..
Taitō-gun, Hinan-shō	2	1	1	..	Shōgen:						
Hatsushika:							Shinkō-gun, Nagahama-shō	2	1	1	..
Taitō-gun, Hinan-shō	2	1	1	..	Tamazato:						
Kashōtō:							Taitō-gun, Tamazato-shō	2	1	1	..
Taitō-gun, Kashōtō-shō	2	1	1	..	Kinron:						
Shikano:							Taitō-gun, Tamazato-shō	2	1	1	..
Kanzan-gun, Shikano-shō	3	1	2	..	Ōtake:						
Ōhara:							Taitō-gun, Daibu-shō	2	1	1	..
Kanzan-gun, Shikano-shō	2	1	1	..	Ōtori:						
Kanzan:							Taitō-gun, Daibu-shō	2	1	1	..
Kanzan-gun, Kanzan-shō	5	1	4	..	Daibu:						
Ikegami:							Taitō-gun, Daibu-shō	2	1	1	..
Kanzan-gun, Ikegami-shō	3	1	2	..	Taitō Kindergarten:						
Toran:							Taitō-gun, Taitō-gai	1	1
Shinkō-gun, Toran-shō	3	1	2	..	Taitō Second Kindergarten:						
Taima:							Taitō-gun, Taitō-gai	1	1
Shinkō-gun, Toran-shō	3	1	2	..							

KARENKO PROVINCIAL (CHŌ) AND LOCAL GOVERNMENTS

Karenkō-gai

(Note: The district (*chō*).—Taitō, Karenkō, Bōko—is geographically similar to the province but differs from it in details of administration. The governor, for instance, has somewhat less power than the governor of the province, being subject to greater control by the Chief of Police Affairs Department of the Government-General)

1. GOVERNOR'S OFFICE

Governor (<i>chōchō</i>)	1
Regional commissioners:	
Head of General Affairs Section	1
Head of Taxation Section	1
Head of Industry Section	1
Regional Police Supervisor (also Head of Police Affairs Section)	1
School Inspecting Official	1
Police Physician	1
Industrial production technician	1
School inspectors	2
Attached personnel	32
Police inspectors	9
Technical aides	24
Interpreter	1
Quarantine veterinarian	1
Assistant police inspectors	6
Taxation officers	5
Forestry directors	5
River superintendents	3

Industrial production secretaries	3
Industrial production technical aides	29
Public works secretary	1
Public works technical aides	2
Sanitation secretary	1
Sanitation technical aides	3
Social affairs secretary	1
Social education secretary	1
Construction technical aides	3

Total Personnel 140

2. AGRICULTURAL EXPERIMENTAL STATION

<i>Karenkō-gai, Miyanoshita</i>	
Head of Station (also industrial production technician)	1
Technical aides	3
Industrial production technical aides	3
Total Personnel	7

3. LIVESTOCK BREEDING FARM (*Shuchiku-jo*)

<i>Karenkō-gai</i>	
Manager (also regional commissioner)	1
Technical aide	1
Quarantine veterinarian	1
Industrial production technical aides	3
Total Personnel	6
Karenko Provincial Government,	
Total Personnel (Excluding schools)	153

4. GUN OFFICES (Guniyaku-sho)

Gun office and location	Total Office Personnel	Chief commissioner (Gun-sha)	School Inspectors	Attached personnel	Police inspectors	Technical aides	Asst. police inspectors	Gai & Shō chiefs
ALL GUN OFFICES....	57 ¹	3	3	12	12	3	13	9
Karenkō Gun Office:								
Karenkō-gai								
Karenkō	23	1	1	5	6	1	5	4
Yoshino-shō								1
Kengai-shō								1
Kotobuki-shō								1
Hōrin Gun Office:								
Hōrin-gun, Hōrin-shō	16 ²	1	1	3	3	1	3	3
Hōrin-shō								1
Shinsha-shō								1
Mizuho-shō								1
Tamazato Gun Office								
Tamazato-gun,								
Tamazato-gai	18 ²	1	1	4	3	1	5	2
Tamazato-gai								1
Tomizato-shō								1

¹ Total includes two industrial secretaries.

² Total includes one industrial secretary.

5. PUBLIC SCHOOLS

Name of School and its Location	Total Personnel	Principal	Instructors	Asst. Instructors	Teachers	Clerks
Total: All schools in Province	225	37	30	2	183	3
Maintained by Province (Chō):						
Karenkō Middle School:						
Karenkō-gai, Beiron	18	1	15			2
Karenkō Girls Higher School:						
Karenkō-gai, Karenkō	15	1	13			1
Karenkō Agricultural Public School:						
Karen-gun, Yoshino-shō,						
Nampo	5	1	2	2		
Maintained by Localities:						
Karenkō Higher and Primary School:						
Karenkō-gai	25	1			24	
Yoshino Higher and Primary School:						
Karen-gun, Yoshino-shō	6	1			5	
Kotobuki Higher and Primary School:						
Karen-gun, Kotobuki-shō	7	1			6	
Toyoda Higher and Primary School:						
Karen-gun, Kotobuki-shō	5	1			4	
Shinjō Higher and Primary School:						
Karen-gun, Kenkai-shō	3	1			2	
Nadeshiko Higher and Primary School:						
Karen-gun, Banchi,						
Tabito-sha	2	1			1	
Dōmon Higher and Primary School:						
Karen-gun, Banchi,						
Mukūbo-sha	2	1			1	

Name of School and its Location	Total Personnel	Principal	Instructors	Asst. Instructors	Teachers	Clerks
Hōrin Higher and Primary School:						
Hōrin-gun, Hōrin-shō	6	1			5	
Hayashida Higher and Primary School:						
Hōrin-gun, Hōrin-shō	3	1			2	
Kami Yamato Higher and Primary School:						
Hōrin-gun, Hōrin-shō	5	1			4	
Zuiho Higher and Primary School:						
Hōrin-gun, Mizuho-shō	3	1			2	
Tamazato Higher and Primary School:						
Tamazato-gun, Tamazato-gai	8	1			7	
Chokun Higher and Primary School:						
Tamazato-gun, Banchi,						
Tofun-sha	1	1				
PRIMARY SCHOOLS FOR FORMOSAN-CHINESE:						
Meiji:						
Karenkō-gai	14	1			13	
Shōwa:						
Karenkō-gai	13	1			12	
Dempo:						
Karen-gun, Yoshino-shō	11	1			10	
Shinjō:						
Karen-gun, Kenkai-shō	2	1			1	
Kotobuki:						
Karen-gun, Kotobuki-shō	6	1			5	
Hokubo:						
Karen-gun, Kenkai-shō	4	1			3	
Getsubi:						
Karen-gun, Kotobuki-shō	2	1			1	
Suiren:						
Karen-gun, Kotobuki-shō	3	1			2	
Hōrin:						
Hōrin-gun, Hōrin-shō	15	1			14	
Kami Yamato:						
Hōrin-gun, Hōrin-shō	8	1			7	
Toyoda:						
Hōrin-gun, Hōrin-shō	10	1			9	
Shirakawa:						
Hōrin-gun, Mizuho-shō	7	1			6	
Mizuho:						
Hōrin-gun, Mizuho-shō	7	1			6	
Toyouhama:						
Hōrin-gun, Shinsha-shō	3	1			2	
Taijokō:						
Hōrin-gun, Shinsha-shō,						
Taibokō	3	1			2	
Kibi:						
Hōrin-gun, Mizuho-shō	3	1			2	
Tamazato First:						
Tamazato-gun, Tamazato-gai	12	1			11	
Tamazato Second:						
Tamazato-gun, Tamazato-gai	3	1			2	
Kannonzan:						
Tamazato-gun, Tamazato-gai	5	1			4	
Osato:						
Tamazato-gun, Tomizato-shō	4	1			3	
Tomizato:						
Tamazato-gun, Tomizato-shō	6	1			5	

BŌKŌ PROVINCIAL (CHŌ) LOCAL GOVERNMENTS

(Pescadores)

Makō-gai

(Note: The district (*chō*)—Taitō, Karenkō, Bōko, —is geographically similar to the province but differs from it in details of administration. The governor, for instance, has somewhat less power than the governor of the province, being subject to greater control by the Chief of Police Affairs Department of the Government-General)

1. GOVERNOR'S OFFICE

Governor (<i>chōchō</i>)	1
Regional Commissioner (also Head of General Affairs Section)	1
Regional Police Supervisor (also Head of Police Affairs Section)	1
School inspectors	2
Attached personnel	17
Police inspectors	2
Technical aides	9
Assistant police inspector	1
Taxation officers	2
Forestry directors	2
Police physician	1
Industrial production technical aides	4
Public works technical aide	1
Sanitation technical aide	1
Social education secretary	1
Construction technical aide	1
Total Personnel	47

2. MAKŌ BRANCH PROVINCIAL OFFICE (*Makō Shi-chō*)

<i>Makō-gai, Makō</i>	
Head of Office (also Police inspector)	1
Assistant police inspectors	3
Total Personnel	4

3. BŌAN BRANCH PROVINCIAL OFFICE (*Bōan Shi-chō*)

<i>Bōan-shō, Bōan</i>	
Head of Office (also Police inspector)	1
Total Personnel	1
Bōko Provincial Government,	
Total Personnel (Excluding Schools and <i>gai</i> and <i>shō</i> chiefs)	52

4. PUBLIC SCHOOLS

<i>Name of School and its Location</i>	<i>Total Personnel</i>	<i>Principal</i>	<i>Instructors</i>	<i>Assf. Instructors</i>	<i>Teachers</i>	<i>Clerks</i>
Total: All Schools in Province Maintained by Province (<i>chō</i>)	65	7	2	..	56	..
Bōko Marine Special School: <i>Makō-gai, Makō</i>	3	1	2
Maintained by Localities						
Makō Higher and Primary School: <i>Makō-gai, Makō</i>	8	1	7	..
PRIMARY SCHOOLS FOR FORMOSAN-CHINESE						
Makō First: <i>Makō-gai, Keibou</i>	12	1	11	..
Makō Second: <i>Makō-gai, Sekisen</i>	10	1	9	..
Makō Third: <i>Makō-gai Keibou</i>	7	1	16	..
Kosai First: <i>Kosai-shō, Kosai</i>	12	1	11	..
Kosai Second: <i>Kosai-shō, Taiwan</i>	6	1	5	..
Kōbi: <i>Hakusha-shō, Kōbi</i>	8	1	7	..
Shoshakan: <i>Hakusha-shō, Taishakan</i> ..	8	1	7	..
Koryō: <i>Hakusha-shō, Koryō</i>	7	1	6	..
Shōchikaku: <i>Saisho-shō, Shōchikaku</i>	17	1	16	..
Bōan: <i>Bōan-shō, Bōan</i>	7	1	6	..
Oshima: <i>Bōan-shō, Oshima</i>	3	1	2	..

5. *Gai* AND *Shō* OFFICES

<i>Gai and Shō Location</i>	<i>Gai and Shō Chiefs</i>
<i>Makō-gai</i>	1
<i>Kosai-shō</i>	1
<i>Saisho-shō</i>	1
<i>Hakusha-shō</i>	1
<i>Bōan-shō</i>	1
Total Personnel	5

SECTION III

SUMMARY

TABLE 1. TOTAL GOVERNMENT PERSONNEL, TAIWAN, 1939

Total, all government personnel, all levels of government.....	18,342
Government-General, total personnel	5,427
Provincial (<i>shū</i> and <i>chō</i>) governments, total personnel.....	2,469
City (<i>shi</i>) governments, total personnel.....	239
<i>Gun</i> governments, total personnel (including <i>gai</i> and <i>shō</i> chiefs).....	1,101
Public schools, total personnel	9,106

TABLE 2. GOVERNMENT-GENERAL PERSONNEL, TAIWAN, 1939

Total personnel, Government-General	5,427
1. Governor-General	1
2. Civil Administrator	1
3. Governor-General's Secretariat	13
4. Personnel Section	12
5. Archives and Documents Section.....	6
6. Office of Board of Review	14
7. Foreign Affairs Department	24
8. Planning Section	34
9. Legal Affairs Section	10
10. Accounts Section	19
11. Building and Repairs Section	40
12. Special Information Department	30
13. Home Affairs Bureau	172
14. Education Affairs Bureau	108
General	51
National Spirit Cultivation Division	4
Division of Special Construction of Taiwan Shrine.....	49
Government-General Museum	3
Industrial Technique Training Center	1
15. Financial Affairs Bureau	78
16. Industrial Development Bureau	520
Bureau Head	1
Executive Officers	15
Commissioner	224
Rinderpest Serum Production Office	6
Weights and Measures Station	15
Plant Inspection Station	22
Dainan Sugar-Cane Nursery	6
Kori Sugar-Cane Nursery	4
Tobu (Eastern) Sugar-Cane Nursery	2
Bantan Pineapple Nursery	3
Daiju Pineapple Nursery	2
Shiodome Rice Plant Nursery	1
Inspection Station of Canned Agricultural Products	8
Tea Industry Training Station	4
Tea Inspection Station	8
Sericulture Station	6
Fertilizer Inspection Station	7
Commercial Products Exhibition Hall	5
Tainan Products Commercial Station	3
Marine Products Experimental Station	12
Natural Gas Research Station	24
Marine Products Training Station	10
Karenkō Livestock Breeding Farm	2

Hat (Panama) Inspection Office	4	
Cotton Production Guidance Station	8	
Castor Bean Production Station	4	
Forestry Management		
(Central Office) (2)	43	
Branch Offices (8)	71	114
17. Rice and Other Cereals Bureau		165
(Central Office)	70	
Rice and Other Cereals Inspection Office	95	
18. Police Affairs Bureau		107
(Central Office)	104	
Taihoku Reform Institute	3	
19. Council of the Government-General of Taiwan		80
20. Taiwan National Park Committee		52
21. Committee for Investigation of Customs Appeal of Taiwan		11
22. Taiwan Central Air Defense Commission		59
23. Taiwan Important Industries Readjustment Board		38
24. Taiwan Grain Export Supervision Commission		34
25. Department of Judicial Affairs		374
Higher Courts	34	
Public Prosecutor's Office	11	
Taihoku District Courts	116	
Shinchiku District Courts	44	
Taichū District Courts	56	
Tainan District Courts	113	
26. Deposit Bureau		25
27. Traffic Bureau		1,483
Bureau Head	1	
General Affairs Section	7	
Roads and Harbors Section	58	
Railroad Department	498	
Department of Communications	363	
Keelung Harbor Construction Office	44	
Takao Harbor Construction Office	24	
Karenkō Branch Railway Office	32	
Keelung Maritime Affairs		
Branch Office	6	
Post Offices	312	
Taihoku Telegraph Bureau	72	
Keelung Wireless Telegraph Bureau	6	
Tainan Wireless Telegraph Bureau	5	
Giran Wireless Telegraph Bureau	2	
Taihoku Telephone Bureau	12	
Taihoku Airport	4	
Third Class Post Offices		
Lighthouse Service	37	
28. Marine Court of Inquiry		14
29. Monopoly Bureau		447
Bureau Head	148	
Brand Bureau	232	
Taihoku Nammon Factory	27	
Taihoku Tobacco Factory	17	
Taihoku Liquor Distillery	14	
Jurin Liquor Distillery	9	
30. Customs Office		224
31. Meteorological Observatory		63
Head of Observatory	25	
Taihoku Airport Branch	1	
Other Branches	28	
Meteorological Technician Training Center	9	
32. Taihoku Imperial University		406

General	31	
Attached Libraries	10	
Department of Literature and Politics.....	44	
Agricultural Subdivisions	97	
Medical Subdivisions	137	
Associated Agriculture and Forestry Special Dept.....	35	
Associated Medical Science Special Department.....	52	
33. Research Institute for Tropical Medicine.....		34
34. Taihoku Higher Commercial School		25
35. Tainan Higher Industrial School		31
36. Taihoku Higher Schools		45
37. Taihoku First Normal School		53
38. Taihoku Second Normal School		49
39. Taichu Normal School		48
40. Tainan Normal School		52
41. Training Center for Police Officers and Prison Warders.....		15
42. Taihoku Library		6
43. Seitoku Gakuin Reform School		5
44. Hospitals		157
45. Prisons		66
Taihoku Prison	24	
Taichū Prison	13	
Tainan Prison	29	
46. Agricultural Experimental Station		62
Head of Station	30	
Eight Branch Stations	32	
47. Forestry Experimental Station		19
Head of Station	10	
Four Branch Stations	9	
48. Industrial Research Station.....		43
49. Sugar-Cane Experimental Station.....		44
50. Government Shrine, First Class, Taiwan Shrine.....		6
51. Government Shrine, Second Class, Tainan Shrine.....		3

TABLE 3. GOVERNMENT PERSONNEL AT PROVINCIAL AND LOCAL GOVERNMENT LEVELS, BY PROVINCES, 1939

Government personnel	Total all provinces	Tai-hoku	Shin-chiku	Taichū	Tainan	Takao	Taito	Karenkō	Bōko
Total, all provincial and local govt. personnel	12,915	2,904	1,692	2,914	2,724	1,788	306	465	122
Provincial (<i>shū</i> and <i>chō</i>) governments, total	2,469	467	352	461	468	396	120	153	52
Governor	5	1	1	1	1	1	115	140	47
Office of Governor	302
Regional commissioners	389	96	68	88	73	64
Dept. of Internal Affairs.....	955	167	180	223	211	174
Dept. of Police Affairs.....	315	85	48	64	55	63
Police stations	124	56	8	20	23	17
Tax office	200	26	26	32	75	41
Dept. of Harbor Affairs	30	19	11
Agricultural Experiment Station.....	55	7	5	13	9	9	5	7	..
Marine Experiment Station.....	22	6	4	4	4	4	..	6	..
Livestock stations	21	4	4	3	..	4
Forestry Experiment Station.....	9	..	3	..	4	2
Industrial stations	15	..	5	10
Industrial and Commercial Promotion Hall	13	3	4	6	5
Other (see footnotes).....	14	9
City (<i>shi</i>) governments.....	239	67	22	234	53	49
Gun governments (including <i>gai</i> and <i>shō</i> chiefs).....	1,101	177	192	48	227	152	57	57	5
Public schools	9,106	2,193	1,126	2,171	1,976	1,191	129	255	65

¹ War Aid Consultation Office and Training Center for *Shi*, *Gai*, and *Shō* Officials.
² Makō Branch Provincial Office and Boan Branch Provincial Office.

Glossary of Administrative Terms

Romanized form—Japanese and Fukien-Chinese	English equivalent	Romanized form—Japanese and Fukien-Chinese	English equivalent
<i>bangi</i> ; <i>chhim-gi</i> (審議)	council	<i>gaishō</i> <i>ke-chng</i> (街庄)	collective name for town and village government
<i>bū</i> ; <i>pō</i> (部)	department	<i>gite</i> ; <i>kî-siū</i> (技手)	technical aide
<i>bun</i> ; <i>hun</i> (分)	prefix for branches thus <i>bunsho</i> (分署) is a branch station	<i>goyōgakari</i> ; (御用掛)	liaison officer
<i>burakukai</i> (部落會)	village association	<i>gunyaku-sho</i> ; <i>kūn-iah-sō</i> (郡役所)	head office of a <i>gun</i>
<i>bunsho-ka</i> ; <i>bun-sū-khō</i> (文書課)	archives section	<i>gakumu-ka</i> ; <i>hak-bū-khō</i> (學務課)	section for school affairs
<i>bunkyo-kyoku</i> ; <i>būn-kaū-kiok</i> (文教局)	bureau of education	<i>hō</i> ; <i>hoāt</i> (法)	legal
<i>chōsa-ka</i> ; <i>taū-cha-khō</i> (調查課)	investigation section	<i>hō</i> ; <i>pō</i> (保)	association of 10 men each representing a unit of 10 families (1 <i>kō</i>) in the mutual responsibil- ity system
<i>chiri-ka</i> ; <i>te-li-khō</i> (地理課)	geography section	<i>hōin</i> ; <i>hoāt-in</i> (法院)	court
<i>chūōkenkyū-sho</i> ; <i>tiang-iang gian-kūi-so</i> (中央研究所)	central research institute	<i>hosei</i> ; <i>pō-chiàn</i> (保正)	head of <i>hō</i>
<i>chōtei-ka</i> ; <i>tiāu-teng-khō</i> (調停課)	council	<i>hokō</i> ; <i>pō-kā</i> (保甲)	Chinese mutual responsi- bility organization of households
<i>chiji</i> ; <i>i-sū</i> (知事)	governor	<i>hyōgi-in</i> ; <i>pheng-gi-oan</i> (評議員)	councillors of municipal <i>chokai</i>
<i>chiji kambō</i> ; <i>ti-sū-koan-pang</i> (知事官房)	office of the governor	<i>hisho</i> ; <i>pi-sū</i> (秘書)	confidential secretary
<i>chō</i> ; <i>tiūn</i> (長)	head, chairman	<i>henshū-ka</i> ; <i>phian-siū-khō</i> , (編修課)	compilation and editing section
<i>chōkai</i> ; <i>teng-hōe</i> (町會)	organization of house- holds within a municipal- ity	<i>hokohan</i> ; <i>pō-ka-pān</i> (保甲班)	<i>hokō</i> group
<i>chūto</i> ; <i>tiang teūg</i> (中等)	second-grade, secondary rank	<i>i</i> ; <i>i-seng</i> (醫)	physician
<i>chihō</i> ; <i>te-hng</i> (地方)	regional	<i>jūdōsha-ka</i> ; <i>chū-tong-sia-khō</i> (自動車課)	vehicles
<i>chihōmu</i> ; <i>te-hng-bū</i> (地方務)	regional affairs	<i>jōkokubu</i> ; <i>siang-khō-pō</i> (上告部)	department of appeals (under legal section)
<i>dōrokōwan-ka</i> ; <i>to-lō kang-oān-khō</i> (道路港灣課)	roads, harbors, and ports section	<i>jūsa</i> ; <i>sun-cha</i> (巡查)	ordinary police
<i>gaichō</i> ; <i>ke-tiūn</i> (街長)	head of a <i>gai</i>	<i>jimukan</i> ; <i>hhū-bū-koan</i> (事務官)	executive official
<i>gishi</i> ; <i>ki-sū</i> (技師)	technician	<i>jimukan</i> ; <i>chhū-bū-koan</i> (次務官)	executive official

Glossary of Administrative Terms—Continued

Romanized form—Japanese and Fukien-Chinese	English equivalent	Romanized form—Japanese and Fukien-Chinese	English equivalent
<i>jinji</i> ; <i>jin-sū</i> (人事)	personnel	<i>kyōiku-ka</i> ; <i>kaū-iok-khò</i> (教育課)	education section
<i>jō</i> ; <i>tián</i> (場)	station	<i>kangyō-ka</i> ; <i>khòan-gip-khò</i> (勸業課)	industrial promotion section
<i>ka</i> ; <i>khò</i> (課)	section	<i>kin'yū-ka</i> ; <i>kim-iu-khò</i> (金融課)	circulation section (under finance)
<i>kachō</i> ; <i>khò-tián</i> (課長)	head of a section	<i>kiakei-ka</i> ; <i>koè-kè-khò</i> (會計課)	accounts
<i>kai</i> ; <i>hoe</i> (會)	assembly, committee	<i>kōtsū-kyoku</i> ; <i>kaū-thong-kiok</i> (交通局)	bureau of transportation
<i>kan</i> ; <i>koán</i> (官)	official	<i>keimu-sho</i> ; <i>heng-bū-só</i> (刑務所)	prison affairs
<i>kan</i> ; <i>koan</i> (館)	building, hall	<i>kōgyō-bu</i> ; <i>kang-giap-pō</i> (工業部)	department of industry
<i>kausa-kyoku</i> ; <i>kam-cha-kiok</i> (監査局)	prosecutor's office	<i>kyōtaku-kyoku</i> ; <i>kiong-the-kiok</i> (供託局)	deposit bureau
<i>kanshi</i> ; <i>kam-si</i> (監視)	superintendent	<i>kōminhokōkai</i> ; <i>kong-bin pō-kā-hōe</i> (公民保甲會)	Japanese reorganization of the <i>hoko</i> system for nationalistic (Japanese) purposes.
<i>keibu</i> ; <i>keŋ-pō</i> (警部)	police inspector	<i>kōminhokōundō</i> ; <i>kong-bin pō-kā ung-tong</i> (公民保甲運動)	<i>kōminhokōkai</i> movement
<i>keibuho</i> ; <i>keŋ-pō-pō</i> (警部補)	asst. police inspector	<i>kōtō</i> ; <i>ko-teŋ</i> (高等)	primary, or highest grade
<i>keimu-bu</i> ; <i>keŋ-bū-pō</i> (警務部)	department of police affairs	<i>kusōdai</i> (區總代)	representative for a <i>ku</i>
<i>keisatsu</i> ; <i>keŋ-chhāt</i> (警察)	police	<i>naimu</i> ; <i>lāi-bū</i> (內務)	home affairs
<i>keishi</i> ; <i>keŋ-si</i> (警視)	regional police supervisor	<i>naimu-bu</i> ; <i>lāu-bū-pō</i> (內務部)	department of home af- fairs
<i>kyoku</i> ; <i>kiók</i> (局)	bureau	<i>nōmu-ka</i> ; <i>lōng-bū-khò</i> (農務課)	agricultural products sec- tion
<i>kempei</i> ; <i>hian-peng</i> (憲兵)	gendarme (m.p.)	<i>nōjishikiken-jō</i> <i>lōng-sū chhī-qiām-tián</i> (農業試驗場)	agricultural experimental station
<i>kō</i> ; <i>kāh</i> (甲)	an association of 10 households in the mutual responsibility system	<i>rijikan</i> ; <i>li-sū-koan</i> (理事官)	a commissioner
<i>kumiai</i> ; <i>cho-hap</i> (組合)	associations, guilds	<i>ri</i> ; <i>li</i> (吏)	a minor official
<i>kui-in</i> ; <i>khū-úi-oán</i> (區委員)	committee member of a ward	<i>riji-sidō-kakuchō-ka</i> <i>līm-sī chūi-tō khong-tiun-khò</i> (臨時水道擴張課)	emergency water supply expansion station
<i>keiji-ka</i> ; <i>hēng-sū-khò</i> (刑事課)	criminal affairs section		
<i>kōmo-bu</i> ; <i>kaŋ-bū-pō</i> (港務部)	department of harbor af- fairs		
<i>kiamu-ka</i> ; <i>hai-bū-pō</i> (海務部)	maritime affairs section		

Glossary of Administrative Terms—Continued

Romanized form—Japanese and Fukien-Chinese	English equivalent	Romanized form—Japanese and Fukien-Chinese	English equivalent
<i>shi</i> ; <i>chi</i> (支)	branch, for instance, <i>shis-ho</i> (支署), branch station	<i>semmon-bu</i> ; <i>choan-bün-pō</i> (專門部)	
<i>shikyoku</i> ; <i>chi-kiok</i> (支局)	branch office	<i>shigokukan</i> ; <i>si-gek-koan</i> (司獄官)	warden (police)
<i>shigakukan</i> ; <i>si-hak-koan</i> (視學官)	school inspecting official	<i>sewayaku</i> ; (世話役)	an official go-between or agent between local government and the Formosan-Chinese population
<i>shitsu</i> ; <i>sek</i> (室)	office	<i>shigaishō</i> ; <i>chhi, ke, chng</i> (市街庄)	a collective term used to designate city, town and village government collectively
<i>shiyakusho</i> ; <i>si-iah-sō</i> (市役所)	city hall	<i>shōtō</i> ; <i>siáu-teúg</i> (小等)	low-grade, lowest ranking; as used in the three divisions, <i>kōtō</i> , <i>chūtō</i> , and <i>shōtō</i>
<i>sho</i> ; <i>sū</i> (署)	station (this designation usually used for police stations only)	<i>sei</i> ; <i>cheng</i> (政)	government—as in <i>gun sei</i> ; <i>gun</i> government
<i>shōchō</i> (庄長)	the head of a sho	<i>shi</i> ; <i>si</i> (視)	supervisor; as for instance in <i>gun-shi</i> , the supervisor of a <i>gun</i> .
<i>shoki</i> ; <i>su-kì</i> (書記)	a clerk or secretary	<i>tokusan-ka</i> ; <i>tek-sán-khò</i> (特產課)	special products section
<i>shuchōsho</i> ; <i>chhūt-tiun-sō</i> (出張所)	sub-branch office	<i>tetsudō-bu</i> ; <i>thi-tō-pō</i> (鐵道部)	railroads department
<i>shuji</i> ; <i>chū-sū</i> (主事)	director	<i>tsuyaku</i> ; <i>thong-ek</i> (通譯)	interpreter
<i>sōmuchōkan</i> ; <i>choúg-bu-tiong-koan</i> (總務長官)	civil administrator	<i>undō</i> ; <i>un-tong</i> (運動)	movement, as in <i>kōmin-hokō-undō</i>
<i>sōryōji</i> ; <i>chong-leng-sū</i> (總領事)	consul general	<i>yaku</i> ; <i>iah</i> (役)	office
<i>sōtoku</i> ; <i>choúg-ōk</i> (總督)	governor general	<i>yubin-ka</i> ; <i>iū-pián-khò</i> (郵便課)	postal section
<i>sōtokufu</i> ; <i>choúg-tōk-hú</i> (總督府)	government general	<i>yubin-kyoku</i> ; <i>iū-pián-kiok</i> (郵便局)	post office
<i>suisan</i> ; <i>chúi-sán</i> (水產)	marine products	<i>zeikan</i> ; <i>soè-koan</i> (稅關)	customs
<i>shakai-ka</i> ; <i>shia-hōe-khò</i> (社會課)	public welfare section	<i>zoku</i> ; <i>chók</i> (屬)	attached personnel, such as clerks
<i>suidōka</i> ; <i>chúi-tō-khò</i> (水道課)	water supply section	<i>zaimu-kyoku</i> ; <i>châi-bū-kiok</i> (財務局)	bureau of finances
<i>sembai-kyoku</i> ; <i>choan-be-kiok</i> (專賣局)	monopoly bureau		
<i>shōkō-ka</i> ; <i>sióng-kang-khò</i> (商工課)	commerce and industry section		
<i>shokusan-kyoku</i> ; <i>siok-sán-kiok</i> (殖產局)	industrial promotion bureau		



Cleaned and Disinfected

Date:.....*July 99*.....

NYU

Barbara Lubin Goldsmith
Conservation Laboratory

DATE DUE

Bobcat library

JUN 27 1999

CIRCULATION

B O B S
RETURNED
FEB 11 1979
FEB 9 1979

JUN 27 1999

NYU - BOBST



1142 00298 2042

.F7 U5

Japanese a

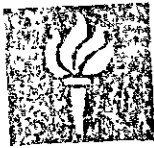

NYU

BOBST LIBRARY
OFFSITE