

מדינת ישראל

משרדי הממשלה

0140-10

משרד

משרד

משרד המשפטים

מדינת ישראל

ק 3 מ 1

3/5/084/5001-6

1965-2003

תערוכה:



שם תיק: קצרון
 נוזחה פיי: גל-48220/10
 נוזחה פריט: 000642
 טל: 77-777-77-77
 תאריך הדפסה: 15/11/2018

מחלקה

מרכז מידע
ישראל

מס' תיק מקורי

0140-10

48 220

201001

קצת
3/5/084-5001 (6)
201001 - פיא

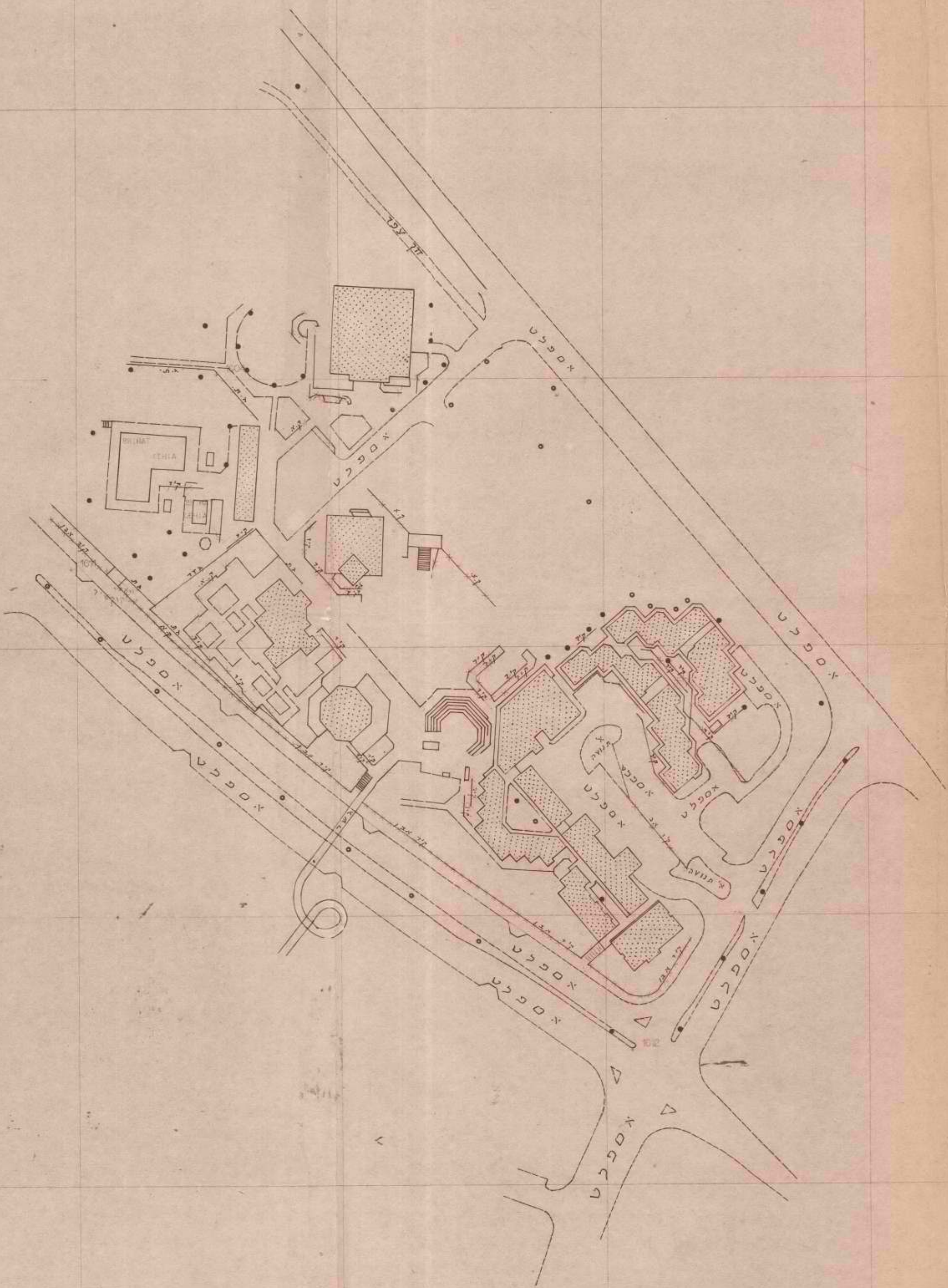

קצ"ק
3/5/084-5001 (6)
201002- ש"א

1002

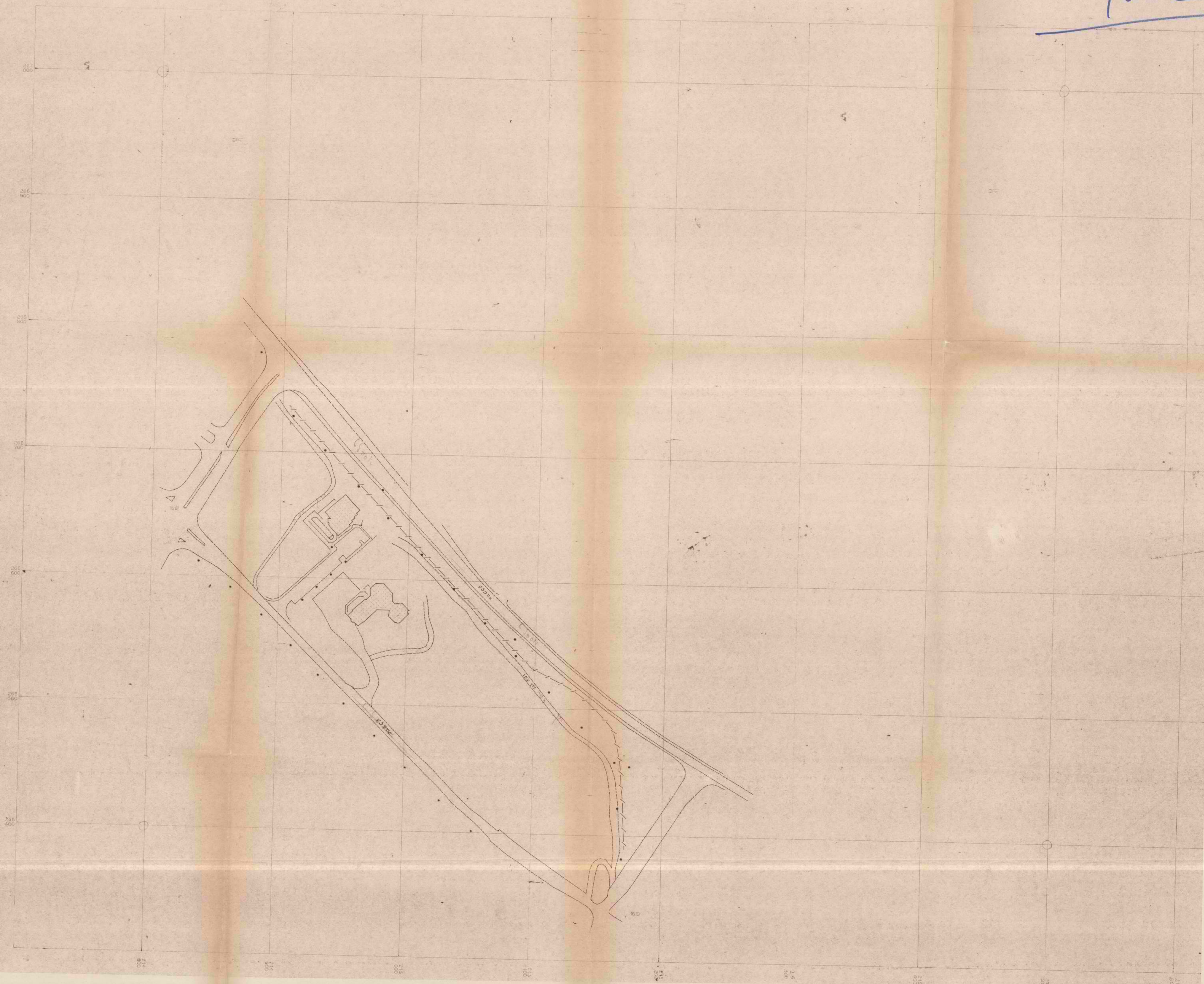

קצרת
3/5/084/5001 (6)
201003 - ש17

1003

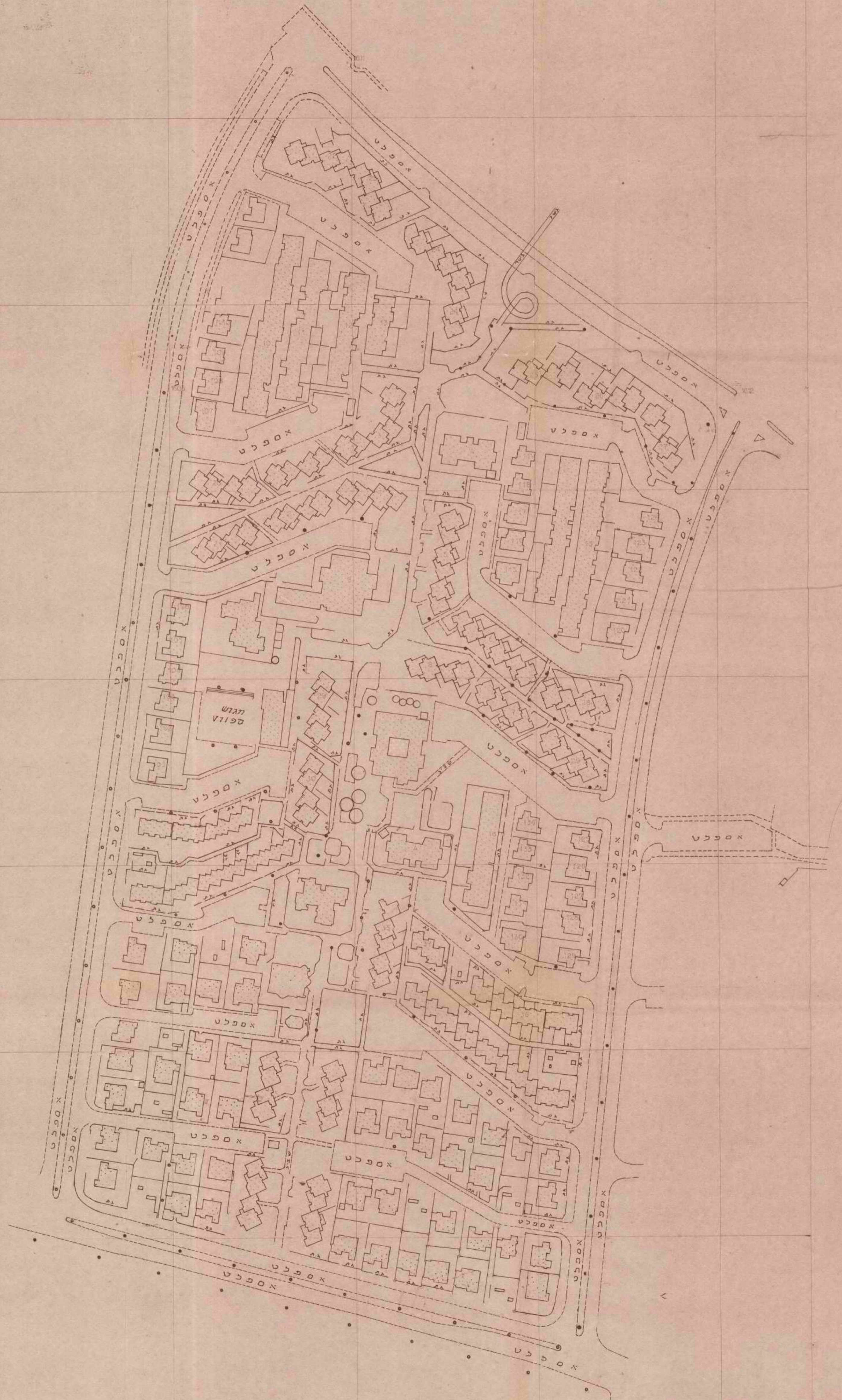

1004

17787
3/5/084/5001-6
201004-01A



Legend:
XXXXX 100m
--- 100m
--- 100m
--- 100m
--- 100m

ט"ה מותרת הפרש מרחק מחושב מרחק מדוד נקודה שניה נקודה ראשונה

.27 .13 114.53 114.40 קצ"ק 20 קצ"ק 21

שם הנקודה	מרחק רץ	ניצב	Y	X
11	1.16	1.16	214762.02	266426.02
11	1.17	1.17	214760.39	266426.35
11	1.14	1.14	214760.44	266426.78
11	1.11	1.11	214761.19	266421.19
11	1.09	1.09	214764.88	266441.88
11	1.08	1.08	214766.86	266441.77
11	1.07	1.07	214769.24	266441.99
11	1.06	1.06	214771.99	266442.22
11	1.05	1.05	214775.00	266442.47
11	1.04	1.04	214778.30	266442.73
11	1.03	1.03	214781.99	266443.00
11	1.02	1.02	214786.00	266443.26
11	1.01	1.01	214790.44	266443.53
11	1.00	1.00	214795.22	266443.81
11	0.99	0.99	214799.44	266444.09
11	0.98	0.98	214804.11	266444.37
11	0.97	0.97	214809.22	266444.65
11	0.96	0.96	214814.78	266444.93
11	0.95	0.95	214820.78	266445.21
11	0.94	0.94	214827.22	266445.49
11	0.93	0.93	214834.11	266445.77
11	0.92	0.92	214841.44	266446.05
11	0.91	0.91	214849.22	266446.33
11	0.90	0.90	214857.44	266446.61
11	0.89	0.89	214866.11	266446.89
11	0.88	0.88	214875.22	266447.17
11	0.87	0.87	214884.78	266447.45
11	0.86	0.86	214894.78	266447.73
11	0.85	0.85	214905.22	266448.01
11	0.84	0.84	214916.11	266448.29
11	0.83	0.83	214927.44	266448.57
11	0.82	0.82	214939.22	266448.85
11	0.81	0.81	214951.44	266449.13
11	0.80	0.80	214964.11	266449.41
11	0.79	0.79	214977.22	266449.69
11	0.78	0.78	214990.78	266450.00
11	0.77	0.77	215004.78	266450.31
11	0.76	0.76	215019.22	266450.62
11	0.75	0.75	215034.11	266450.93
11	0.74	0.74	215049.44	266451.24
11	0.73	0.73	215065.22	266451.55
11	0.72	0.72	215081.44	266451.86
11	0.71	0.71	215098.11	266452.17
11	0.70	0.70	215115.22	266452.48
11	0.69	0.69	215132.78	266452.79
11	0.68	0.68	215150.78	266453.10
11	0.67	0.67	215169.22	266453.41
11	0.66	0.66	215188.11	266453.72
11	0.65	0.65	215207.44	266454.03
11	0.64	0.64	215227.22	266454.34
11	0.63	0.63	215247.44	266454.65
11	0.62	0.62	215268.11	266454.96
11	0.61	0.61	215289.22	266455.27
11	0.60	0.60	215310.78	266455.58
11	0.59	0.59	215332.78	266455.89
11	0.58	0.58	215355.22	266456.20
11	0.57	0.57	215378.11	266456.51
11	0.56	0.56	215401.44	266456.82
11	0.55	0.55	215425.22	266457.13
11	0.54	0.54	215449.44	266457.44
11	0.53	0.53	215474.11	266457.75
11	0.52	0.52	215509.22	266458.06
11	0.51	0.51	215544.78	266458.37
11	0.50	0.50	215580.78	266458.68
11	0.49	0.49	215617.22	266458.99
11	0.48	0.48	215654.11	266459.30
11	0.47	0.47	215691.44	266459.61
11	0.46	0.46	215729.22	266459.92
11	0.45	0.45	215767.44	266460.23
11	0.44	0.44	215806.11	266460.54
11	0.43	0.43	215845.22	266460.85
11	0.42	0.42	215884.78	266461.16
11	0.41	0.41	215924.78	266461.47
11	0.40	0.40	215965.22	266461.78
11	0.39	0.39	216006.11	266462.09
11	0.38	0.38	216047.44	266462.40
11	0.37	0.37	216089.22	266462.71
11	0.36	0.36	216131.44	266463.02
11	0.35	0.35	216174.11	266463.33
11	0.34	0.34	216217.22	266463.64
11	0.33	0.33	216260.78	266463.95
11	0.32	0.32	216304.78	266464.26
11	0.31	0.31	216349.22	266464.57
11	0.30	0.30	216394.11	266464.88
11	0.29	0.29	216439.44	266465.19
11	0.28	0.28	216485.22	266465.50
11	0.27	0.27	216531.44	266465.81
11	0.26	0.26	216578.11	266466.12
11	0.25	0.25	216625.22	266466.43
11	0.24	0.24	216672.78	266466.74
11	0.23	0.23	216720.78	266467.05
11	0.22	0.22	216769.22	266467.36
11	0.21	0.21	216818.11	266467.67
11	0.20	0.20	216867.44	266467.98
11	0.19	0.19	216917.22	266468.29
11	0.18	0.18	216967.44	266468.60
11	0.17	0.17	217018.11	266468.91
11	0.16	0.16	217069.22	266469.22
11	0.15	0.15	217120.78	266469.53
11	0.14	0.14	217172.78	266469.84
11	0.13	0.13	217225.22	266470.15
11	0.12	0.12	217278.11	266470.46
11	0.11	0.11	217331.44	266470.77
11	0.10	0.10	217385.22	266471.08
11	0.09	0.09	217439.44	266471.39
11	0.08	0.08	217494.11	266471.70
11	0.07	0.07	217549.22	266472.01
11	0.06	0.06	217604.78	266472.32
11	0.05	0.05	217660.78	266472.63
11	0.04	0.04	217717.22	266472.94
11	0.03	0.03	217774.11	266473.25
11	0.02	0.02	217831.44	266473.56
11	0.01	0.01	217889.22	266473.87
11	0.00	0.00	217947.44	266474.18

ט"ה מותרת הפרש מרחק מחושב מרחק מדוד נקודה שניה נקודה ראשונה

.31 .16 182.66 182.50 קצ"ק 19 קצ"ק 20

שם הנקודה	מרחק רץ	ניצב	Y	X
1259	2.30	2.90	214878.07	266403.18
1260	1.10	2.60	214876.21	2666387.64
2261	1.95	3.60	214877.06	2666387.62
2262	11.50	4.00	214887.62	2666387.49
2263	11.55	4.10	214887.48	2666396.39
2264	28.80	4.90	214904.76	2666395.97

DATE FROM 1950.01.01 TO 1950.01.31
PAGE 01 OF 01

DATE	DESCRIPTION	AMOUNT	CY
1950.01.01	INITIAL DEPOSIT	100.00	1950
1950.01.05	SALES	50.00	1950
1950.01.10	PAYROLL	20.00	1950
1950.01.15	RENT	15.00	1950
1950.01.20	UTILITIES	10.00	1950
1950.01.25	ADVERTISING	8.00	1950
1950.01.31	CLOSING BALANCE	112.00	1950

TOTAL DEBIT 112.00
TOTAL CREDIT 112.00
BALANCE 112.00

DATE	DESCRIPTION	AMOUNT	CY
1950.01.01	INITIAL DEPOSIT	100.00	1950
1950.01.05	SALES	50.00	1950
1950.01.10	PAYROLL	20.00	1950
1950.01.15	RENT	15.00	1950
1950.01.20	UTILITIES	10.00	1950
1950.01.25	ADVERTISING	8.00	1950
1950.01.31	CLOSING BALANCE	112.00	1950

1407		41.30	4.70	215097.72	266137.11
1408		16.65	4.75	215122.38	266137.43
1409		14.80	6.75	215124.21	266139.45
1410		14.25	9.70	215124.72	266142.41
1411		10.50	-14.70	215128.74	266118.05
1412		24.50	2.45	215114.50	266135.04
1413		8.30	3.50	215075.74	266135.68
1414		95.40	4.10	215043.63	266135.93
1419	UUMM000	155.30	-5.05	214983.82	266126.13

שׁ	נ	ד	Y	X	I	שׁ	נ	ד	Y	X	I	שׁ	נ	ד	Y	X	I	שׁ	נ	ד	Y	X	I				
1	צ	פ	3 3	214909.24	266792.68	I	2	צ	פ	3 3	214810.22	266652.71	I	3	צ	פ	3 3	214566.86	266843.74	I	4	צ	פ	3 3	214503.66	266724.75	I
5	צ	פ	3 3	214472.19	266506.86	I	7	צ	פ	3 3	214726.36	266128.99	I	8	ז	ט	3 3	214906.94	266777.81	I	9	ז	ט	3 3	214749.07	266752.26	I
15	צ	פ	3 3	215111.90	266527.19	I	18	צ	פ	3 3	214948.51	266511.12	I	19	צ	פ	3 3	215058.45	266404.26	I	20	צ	פ	3 3	214875.83	266400.23	I
21	צ	פ	3 3	214761.65	266409.20	I	22	צ	פ	3 3	214738.23	266283.31	I	23	צ	פ	3 3	214959.93	266089.16	I	24	צ	פ	3 3	214959.31	266130.92	I
25	צ	פ	3 3	215139.08	266132.86	I	26	צ	פ	3 3	215142.05	266343.31	I	1199	2	0	214762.02	266426.02	I	1200	2	0	214760.39	266426.35	I		
1201	2	0	214760.54	266423.78	I	1202	2	0	214761.64	266421.19	I	1203	2	0	214764.89	266418.52	I	1204	2	0	214767.86	266417.94	I				
1205	2	0	214768.96	266419.21	I	1206	2	0	214769.24	266422.70	I	1207	2	0	214817.95	266422.73	I	1208	2	0	214829.30	266416.47	I				
1209	2	0	214829.27	266406.45	I	1210	2	0	214768.89	266406.73	I	1211	2	0	214769.11	266409.57	I	1212	2	0	214768.80	266410.69	I				
1213	2	0	214767.34	266411.26	I	1214	2	0	214764.49	266410.78	I	1215	2	0	214762.08	266409.57	I	1216	2	0	214760.13	266407.71	I				
1217	2	0	214758.26	266404.45	I	1218	2	0	214757.63	266401.49	I	1219	2	0	214759.63	266401.33	I	1220	2	0	214761.11	266401.02	I				
1221	2	0	214762.35	266402.12	I	1222	2	0	214763.91	266403.41	I	1223	2	0	214768.67	266403.93	I	1224	2	0	214829.05	266403.65	I				
1225	2	0	214869.58	266397.41	I	1226	2	0	214870.89	266396.15	I	1227	2	0	214869.89	266394.93	I	1228	2	0	214875.60	266400.50	I				
1229	2	0	214843.19	266402.69	I	1230	2	0	214833.26	266406.78	I	1231	2	0	214832.14	266407.22	I	1232	2	0	214831.36	266408.14	I				
1233	2	0	214831.39	266417.51	I	1234	2	0	214845.70	266409.17	I	1235	2	0	214872.66	266407.20	I	1236	2	0	214862.03	266414.35	I				
1237	2	0	214824.93	266423.44	I	1238	2	0	214775.85	266428.85	I	1239	2	0	214764.23	266426.00	I	1240	2	0	214765.44	266425.45	I				
1241	2	0	214769.41	266424.84	I	1242	2	0	214818.19	266425.82	I	1243	2	0	214824.93	266423.44	I	1244	2	0	214827.16	266422.57	I				
1245	2	0	214829.12	266421.80	I	1246	2	0	214828.89	266418.81	I	1247	2	0	214830.89	266430.24	I	1248	2	0	214868.94	266395.61	I				
1249	2	0	214842.98	266397.49	I	1250	2	0	214843.57	266396.09	I	1251	2	0	214837.80	266390.63	I	1252	2	0	214835.11	266388.08	I				
1253	2	0	214836.42	266391.99	I	1254	2	0	214833.84	266389.62	I	1255	2	0	214832.96	266388.80	I	1256	2	0	214778.44	266423.53	I				
1257	2	0	214807.08	266423.74	I	1258	2	0	214869.54	266396.91	I	1259	2	0	214878.07	266403.18	I	1260	2	0	214876.21	266387.64	I				
1261	2	0	214877.06	266387.62	I	1262	2	0	214887.62	266387.49	I	1263	2	0	214887.48	266396.39	I	1264	2	0	214904.76	266395.97	I				
1265	2	0	214912.63	266388.49	I	1266	2	0	214888.28	266398.80	I	1267	2	0	214907.80	266398.89	I	1268	2	0	214908.61	266398.25	I				
1269	2	0	214911.46	266398.37	I	1270	2	0	214920.73	266388.92	I	1271	2	0	214927.51	266394.92	I	1272	2	0	214925.62	266394.03	I				
1273	2	0	214931.59	266400.26	I	1274	2	0	214932.09	266400.27	I	1275	2	0	214929.63	266403.22	I	1276	2	0	214922.34	266397.46	I				
1277	2	0	214920.85	266397.32	I	1278	2	0	214915.99	266399.37	I	1279	2	0	214906.14	266417.20	I	1280	2	0	214920.22	266402.76	I				
1281	2	0	214885.38	266405.09	I	1282	2	0	214886.19	266411.76	I	1283	2	0	214895.23	266403.36	I	1284	2	0	214903.73	266401.55	I				
1285	2	5	214890.68	266398.51	I	1286	2	0	214896.35	266564.72	I	1287	2	0	214871.08	266427.20	I	1288	2	5	214875.34	266429.79	I				
1289	2	0	214878.16	266429.44	I	1290	2	0	214876.90	266430.61	I	1291	2	0	214870.04	266434.18	I	1292	2	0	214872.00	266437.36	I				
1293	2	0	214878.34	266434.05	I	1294	2	0	214879.37	266433.82	I	1295	2	0	214881.77	266433.72	I	1296	2	0	214881.87	266439.75	I				
1297	2	0	214885.94	266439.25	I	1298	2	0	214885.97	266429.37	I	1299	2	0	214887.76	266427.64	I	1300	2	0	214887.72	266439.02	I				
1301	2	0	214893.33	266435.50	I	1302	2	5	214893.40	266423.11	I	1303	2	0	215126.26	266115.92	I	1304	2	0	215127.17	266124.48	I				
1305	2	0	215129.19	266113.30	I	1306	2	0	215128.06	266121.49	I	1307	2	0	215128.19	266120.19	I	1308	2	0	215132.73	266113.79	I				
1309	2	0	215134.75	266116.66	I	1310	2	0	215134.02	266119.70	I	1311	2	0	215132.64	266122.69	I	1312	2	0	215131.06	266124.97	I				
1313	2	0	215124.14	266127.30	I	1314	2	0	215098.63	266127.57	I	1315	2	0	215097.73	266127.26	I	1316	2	0	215097.39	266126.46	I				
1317	2	0	215097.43	266122.86	I	1318	2	0	215079.17	266123.01	I	1319	2	0	215057.12	266123.12	I	1320	2	0	215054.64	266125.50	I				
1321	2	0	215033.13	266125.62	I	1322	2	0	215030.81	266123.34	I	1323	2	0	214997.05	266123.73	I	1324	2	0	214997.52	266135.03	I				
1325	2	0	215012.83	266134.90	I	1326	2	0	215022.93	266134.86	I	1327	2	0	215079.05	266134.31	I	1328	2	0	215087.65	266134.21	I				
1329	2	0	215088.35	266134.61	I	1330	2	0	215088.74	266135.67	I	1331	2	0	215088.88	266140.72	I	1332	2	0	215096.59	266140.70	I				
1333	2	0	215096.64	266135.30	I	1334	2	0	215096.95	266134.46	I	1335	2	0	215097.76	266134.11	I	1336	2	0	215120.76	266133.91	I				
1337	2	0	215124.56	266134.70	I	1338	2	0	215127.54	266136.64	I	1339	2	0	215129.30	266139.70	I	1340	2	0	215129.75	266144.31	I				

1901	1902	1903	1904	1905	1906	1907	1908	1909	1910	1911	1912	1913	1914	1915	1916	1917	1918	1919	1920	1921	1922	1923	1924	1925	1926	1927	1928	1929	1930	1931	1932	1933	1934	1935	1936	1937	1938	1939	1940	1941	1942	1943	1944	1945	1946	1947	1948	1949	1950	1951	1952	1953	1954	1955	1956	1957	1958	1959	1960	1961	1962	1963	1964	1965	1966	1967	1968	1969	1970	1971	1972	1973	1974	1975	1976	1977	1978	1979	1980	1981	1982	1983	1984	1985	1986	1987	1988	1989	1990	1991	1992	1993	1994	1995	1996	1997	1998	1999	2000	2001	2002	2003	2004	2005	2006	2007	2008	2009	2010	2011	2012	2013	2014	2015	2016	2017	2018	2019	2020	2021	2022	2023	2024	2025	2026	2027	2028	2029	2030	2031	2032	2033	2034	2035	2036	2037	2038	2039	2040	2041	2042	2043	2044	2045	2046	2047	2048	2049	2050	2051	2052	2053	2054	2055	2056	2057	2058	2059	2060	2061	2062	2063	2064	2065	2066	2067	2068	2069	2070	2071	2072	2073	2074	2075	2076	2077	2078	2079	2080	2081	2082	2083	2084	2085	2086	2087	2088	2089	2090	2091	2092	2093	2094	2095	2096	2097	2098	2099	2100	2101	2102	2103	2104	2105	2106	2107	2108	2109	2110	2111	2112	2113	2114	2115	2116	2117	2118	2119	2120	2121	2122	2123	2124	2125	2126	2127	2128	2129	2130	2131	2132	2133	2134	2135	2136	2137	2138	2139	2140	2141	2142	2143	2144	2145	2146	2147	2148	2149	2150	2151	2152	2153	2154	2155	2156	2157	2158	2159	2160	2161	2162	2163	2164	2165	2166	2167	2168	2169	2170	2171	2172	2173	2174	2175	2176	2177	2178	2179	2180	2181	2182	2183	2184	2185	2186	2187	2188	2189	2190	2191	2192	2193	2194	2195	2196	2197	2198	2199	2200	2201	2202	2203	2204	2205	2206	2207	2208	2209	2210	2211	2212	2213	2214	2215	2216	2217	2218	2219	2220	2221	2222	2223	2224	2225	2226	2227	2228	2229	2230	2231	2232	2233	2234	2235	2236	2237	2238	2239	2240	2241	2242	2243	2244	2245	2246	2247	2248	2249	2250	2251	2252	2253	2254	2255	2256	2257	2258	2259	2260	2261	2262	2263	2264	2265	2266	2267	2268	2269	2270	2271	2272	2273	2274	2275	2276	2277	2278	2279	2280	2281	2282	2283	2284	2285	2286	2287	2288	2289	2290	2291	2292	2293	2294	2295	2296	2297	2298	2299	2300	2301	2302	2303	2304	2305	2306	2307	2308	2309	2310	2311	2312	2313	2314	2315	2316	2317	2318	2319	2320	2321	2322	2323	2324	2325	2326	2327	2328	2329	2330	2331	2332	2333	2334	2335	2336	2337	2338	2339	2340	2341	2342	2343	2344	2345	2346	2347	2348	2349	2350	2351	2352	2353	2354	2355	2356	2357	2358	2359	2360	2361	2362	2363	2364	2365	2366	2367	2368	2369	2370	2371	2372	2373	2374	2375	2376	2377	2378	2379	2380	2381	2382	2383	2384	2385	2386	2387	2388	2389	2390	2391	2392	2393	2394	2395	2396	2397	2398	2399	2400	2401	2402	2403	2404	2405	2406	2407	2408	2409	2410	2411	2412	2413	2414	2415	2416	2417	2418	2419	2420	2421	2422	2423	2424	2425	2426	2427	2428	2429	2430	2431	2432	2433	2434	2435	2436	2437	2438	2439	2440	2441	2442	2443	2444	2445	2446	2447	2448	2449	2450	2451	2452	2453	2454	2455	2456	2457	2458	2459	2460	2461	2462	2463	2464	2465	2466	2467	2468	2469	2470	2471	2472	2473	2474	2475	2476	2477	2478	2479	2480	2481	2482	2483	2484	2485	2486	2487	2488	2489	2490	2491	2492	2493	2494	2495	2496	2497	2498	2499	2500
------	------	------	------	------	------	------	------	------	------	------	------	------	------	------	------	------	------	------	------	------	------	------	------	------	------	------	------	------	------	------	------	------	------	------	------	------	------	------	------	------	------	------	------	------	------	------	------	------	------	------	------	------	------	------	------	------	------	------	------	------	------	------	------	------	------	------	------	------	------	------	------	------	------	------	------	------	------	------	------	------	------	------	------	------	------	------	------	------	------	------	------	------	------	------	------	------	------	------	------	------	------	------	------	------	------	------	------	------	------	------	------	------	------	------	------	------	------	------	------	------	------	------	------	------	------	------	------	------	------	------	------	------	------	------	------	------	------	------	------	------	------	------	------	------	------	------	------	------	------	------	------	------	------	------	------	------	------	------	------	------	------	------	------	------	------	------	------	------	------	------	------	------	------	------	------	------	------	------	------	------	------	------	------	------	------	------	------	------	------	------	------	------	------	------	------	------	------	------	------	------	------	------	------	------	------	------	------	------	------	------	------	------	------	------	------	------	------	------	------	------	------	------	------	------	------	------	------	------	------	------	------	------	------	------	------	------	------	------	------	------	------	------	------	------	------	------	------	------	------	------	------	------	------	------	------	------	------	------	------	------	------	------	------	------	------	------	------	------	------	------	------	------	------	------	------	------	------	------	------	------	------	------	------	------	------	------	------	------	------	------	------	------	------	------	------	------	------	------	------	------	------	------	------	------	------	------	------	------	------	------	------	------	------	------	------	------	------	------	------	------	------	------	------	------	------	------	------	------	------	------	------	------	------	------	------	------	------	------	------	------	------	------	------	------	------	------	------	------	------	------	------	------	------	------	------	------	------	------	------	------	------	------	------	------	------	------	------	------	------	------	------	------	------	------	------	------	------	------	------	------	------	------	------	------	------	------	------	------	------	------	------	------	------	------	------	------	------	------	------	------	------	------	------	------	------	------	------	------	------	------	------	------	------	------	------	------	------	------	------	------	------	------	------	------	------	------	------	------	------	------	------	------	------	------	------	------	------	------	------	------	------	------	------	------	------	------	------	------	------	------	------	------	------	------	------	------	------	------	------	------	------	------	------	------	------	------	------	------	------	------	------	------	------	------	------	------	------	------	------	------	------	------	------	------	------	------	------	------	------	------	------	------	------	------	------	------	------	------	------	------	------	------	------	------	------	------	------	------	------	------	------	------	------	------	------	------	------	------	------	------	------	------	------	------	------	------	------	------	------	------	------	------	------	------	------	------	------	------	------	------	------	------	------	------	------	------	------	------	------	------	------	------	------	------	------	------	------	------	------	------	------	------	------	------	------	------	------	------	------	------	------	------	------	------	------	------	------	------	------	------	------	------	------	------	------	------	------	------	------	------	------	------	------	------	------	------	------	------	------

WS	NO	Y	X	I	WS	NO	Y	X	I	WS	NO	Y	X	I	WS	NO	Y	X	I
1341	2 0	215124.26	266116.15	I	1342	2 0	215124.15	266125.75	I	1343	2 0	215099.74	266126.19	I	1344	2 0	215099.80	266120.89	I
1345	2 0	215079.19	266121.01	I	1346	2 0	215056.89	266121.07	I	1347	2 0	215056.99	266111.97	I	1348	2 0	215054.29	266111.94	I
1349	2 0	215054.57	266121.15	I	1350	2 0	215054.58	266121.75	I	1351	2 0	215037.16	266122.78	I	1352	2 0	215033.16	266123.02	I
1353	2 0	215033.18	266121.32	I	1354	2 0	215033.25	266115.32	I	1355	2 0	215036.70	266115.09	I	1356	2 0	215031.78	266111.70	I
1357	2 0	215031.78	266121.33	I	1358	2 0	215009.57	266121.56	I	1359	2 0	215009.68	266111.46	I	1360	2 0	215007.38	266111.44	I
1361	2 0	215007.27	266121.74	I	1362	2 0	215003.47	266121.80	I	1363	2 0	215000.67	266121.84	I	1364	2 0	214993.56	266121.94	I
1365	2 0	214993.54	266123.99	I	1366	2 0	214993.52	266125.79	I	1367	2 0	214987.62	266125.83	I	1368	2 0	214995.04	266124.16	I
1369	2 0	214995.29	266129.21	I	1370	2 0	214962.08	266129.45	I	1371	2 0	214960.69	266128.13	I	1372	2 0	214963.34	266133.26	I
1373	2 0	214991.34	266133.17	I	1374	2 0	214995.42	266135.11	I	1375	2 0	214995.50	266136.91	I	1376	2 0	214978.00	266137.17	I
1377	2 0	214999.21	266136.85	I	1378	2 0	214999.23	266138.35	I	1379	2 0	215001.21	266138.34	I	1380	2 0	215001.21	266136.84	I
1381	2 0	215007.91	266136.14	I	1382	2 0	215008.81	266136.95	I	1383	2 0	215011.61	266136.78	I	1384	2 0	215013.50	266137.21	I
1385	2 0	215014.43	266139.22	I	1386	2 0	215014.84	266142.82	I	1387	2 0	215014.62	266135.82	I	1388	2 0	215015.80	266137.78	I
1389	2 0	215016.45	266142.29	I	1390	2 0	215020.25	266142.23	I	1391	2 0	215020.28	266139.38	I	1392	2 0	215021.01	266136.69	I
1393	2 0	215021.85	266151.60	I	1394	2 0	215022.00	266137.70	I	1395	2 0	215022.75	266151.61	I	1396	2 0	215022.90	266137.71	I
1397	2 0	215022.91	266136.71	I	1398	2 0	215039.32	266136.58	I	1399	2 0	215081.13	266136.23	I	1400	2 0	215081.12	266137.23	I
1401	2 0	215084.82	266137.07	I	1402	2 0	215084.86	266152.28	I	1403	2 0	215087.77	266137.06	I	1404	2 0	215087.97	266141.81	I
1405	2 0	215087.86	266152.31	I	1406	2 0	215097.67	266141.81	I	1407	2 0	215097.72	266137.11	I	1408	2 0	215122.38	266137.43	I
1409	2 0	215124.21	266139.45	I	1410	2 0	215124.72	266142.41	I	1411	2 5	215128.74	266118.05	I	1412	2 5	215114.50	266135.04	I
1413	2 5	215075.74	266135.68	I	1414	2 5	215043.63	266135.93	I	1415	6 0	215128.56	266121.54	I	1416	6 0	215128.69	266120.25	I
1417	6 0	214987.59	266121.68	I	1418	6 0	214993.49	266121.64	I	1419	2 5	214983.82	266126.13	I	1420	2 0	214885.24	266411.79	I
1421	2 0	214886.02	266419.56	I	1422	2 0	214895.06	266411.16	I	1423	2 0	214903.64	266405.54	I	1424	6 0	214885.74	266411.73	I
1425	6 0	214886.22	266411.59	I	1426	6 0	214886.67	266411.38	I	1427	6 0	214887.09	266411.11	I	1428	6 0	214887.46	266410.78	I
1429	6 0	214887.79	266410.40	I	1430	6 0	214888.05	266409.97	I	1431	6 0	214888.24	266409.51	I	1432	6 0	214888.37	266409.03	I
1433	6 0	214888.42	266408.53	I	1434	6 0	214888.40	266408.03	I	1435	6 0	214888.30	266407.54	I	1436	6 0	214888.13	266407.07	I
1437	6 0	214887.90	266406.63	I	1438	6 0	214887.60	266406.23	I	1439	6 0	214887.24	266405.88	I	1440	6 0	214886.84	266405.59	I
1441	6 0	214886.40	266405.35	I	1442	6 0	214885.93	266405.19	I	1443	6 0	214884.88	266405.15	I	1444	6 0	214884.40	266405.29	I
1445	6 0	214883.95	266405.50	I	1446	6 0	214883.53	266405.77	I	1447	6 0	214883.16	266406.10	I	1448	6 0	214882.83	266406.48	I
1449	6 0	214882.57	266406.91	I	1450	6 0	214882.38	266407.37	I	1451	6 0	214882.25	266407.85	I	1452	6 0	214882.20	266408.35	I
1453	6 0	214882.22	266408.85	I	1454	6 0	214882.32	266409.34	I	1455	6 0	214882.49	266409.81	I	1456	6 0	214882.72	266410.25	I
1457	6 0	214883.02	266410.65	I	1458	6 0	214883.38	266411.00	I	1459	6 0	214883.78	266411.29	I	1460	6 0	214884.22	266411.53	I
1461	6 0	214884.69	266411.69	I	1462	6 0	214886.51	266419.51	I	1463	6 0	214886.98	266419.39	I	1464	6 0	214887.44	266419.22	I
1465	6 0	214887.87	266418.99	I	1466	6 0	214888.28	266418.71	I	1467	6 0	214888.64	266418.38	I	1468	6 0	214888.96	266418.01	I
1469	6 0	214889.23	266417.60	I	1470	6 0	214889.45	266417.16	I	1471	6 0	214889.61	266416.70	I	1472	6 0	214889.71	266416.22	I
1473	6 0	214889.75	266415.73	I	1474	6 0	214889.73	266415.25	I	1475	6 0	214889.65	266414.76	I	1476	6 0	214889.50	266414.29	I
1477	6 0	214889.31	266413.85	I	1478	6 0	214889.05	266413.43	I	1479	6 0	214888.75	266413.04	I	1480	6 0	214888.40	266412.70	I
1481	6 0	214888.01	266412.40	I	1482	6 0	214887.59	266412.16	I	1483	6 0	214887.14	266411.97	I	1484	6 0	214886.66	266411.83	I
1485	6 0	214885.70	266411.81	I	1486	6 0	214885.23	266411.93	I	1487	6 0	214884.77	266412.10	I	1488	6 0	214884.34	266412.33	I
1489	6 0	214883.93	266412.61	I	1490	6 0	214883.57	266412.94	I	1491	6 0	214883.25	266413.31	I	1492	6 0	214882.98	266413.72	I
1493	6 0	214882.76	266414.16	I	1494	6 0	214882.60	266414.62	I	1495	6 0	214882.50	266415.10	I	1496	6 0	214882.46	266415.59	I
1497	6 0	214882.48	266416.07	I	1498	6 0	214882.56	266416.56	I	1499	6 0	214882.71	266417.03	I	1500	6 0	214882.90	266417.47	I

Table with multiple columns and rows, containing numerical data and possibly names or identifiers. The text is mirrored and difficult to read.

ש"ס	מ"ט	Y	X	I	ש"ס	מ"ט	Y	X	I	ש"ס	מ"ט	Y	X	I	ש"ס	מ"ט	Y	X	I
1501	6 0	214883.16	266417.89	I	1502	6 0	214883.46	266418.28	I	1503	6 0	214883.81	266418.62	I	1504	6 0	214884.20	266418.92	I
1505	6 0	214884.62	266419.16	I	1506	6 0	214885.07	266419.35	I	1507	6 0	214885.55	266419.49	I	1508	6 0	214895.55	266411.11	I
1509	6 0	214896.02	266410.99	I	1510	6 0	214896.48	266410.82	I	1511	6 0	214896.91	266410.59	I	1512	6 0	214897.32	266410.31	I
1513	6 0	214897.68	266409.98	I	1514	6 0	214898.00	266409.61	I	1515	6 0	214898.27	266409.20	I	1516	6 0	214898.49	266408.76	I
1517	6 0	214898.65	266408.30	I	1518	6 0	214898.75	266407.82	I	1519	6 0	214898.79	266407.33	I	1520	6 0	214898.77	266406.85	I
1521	6 0	214898.69	266406.36	I	1522	6 0	214898.54	266405.89	I	1523	6 0	214898.35	266405.45	I	1524	6 0	214898.09	266405.03	I
1525	6 0	214897.79	266404.64	I	1526	6 0	214897.44	266404.30	I	1527	6 0	214897.05	266404.00	I	1528	6 0	214896.63	266403.76	I
1529	6 0	214896.18	266403.57	I	1530	6 0	214895.70	266403.43	I	1531	6 0	214894.74	266403.41	I	1532	6 0	214894.27	266403.53	I
1533	6 0	214893.81	266403.70	I	1534	6 0	214893.38	266403.93	I	1535	6 0	214892.97	266404.21	I	1536	6 0	214892.61	266404.54	I
1537	6 0	214892.29	266404.91	I	1538	6 0	214892.02	266405.32	I	1539	6 0	214891.80	266405.76	I	1540	6 0	214891.64	266406.22	I
1541	6 0	214891.54	266406.70	I	1542	6 0	214891.50	266407.19	I	1543	6 0	214891.52	266407.67	I	1544	6 0	214891.60	266408.16	I
1545	6 0	214891.75	266408.63	I	1546	6 0	214891.94	266409.07	I	1547	6 0	214892.20	266409.49	I	1548	6 0	214892.50	266409.88	I
1549	6 0	214892.85	266410.22	I	1550	6 0	214893.24	266410.52	I	1551	6 0	214893.66	266410.76	I	1552	6 0	214894.11	266410.95	I
1553	6 0	214894.59	266411.09	I	1554	6 0	214904.13	266405.46	I	1555	6 0	214904.59	266405.25	I	1556	6 0	214904.98	266404.94	I
1557	6 0	214905.28	266404.55	I	1558	6 0	214905.48	266404.09	I	1559	6 0	214905.55	266403.59	I	1560	6 0	214905.50	266403.10	I
1561	6 0	214905.33	266402.63	I	1562	6 0	214905.05	266402.22	I	1563	6 0	214904.68	266401.89	I	1564	6 0	214904.23	266401.66	I
1565	6 0	214903.24	266401.63	I	1566	6 0	214902.78	266401.84	I	1567	6 0	214902.39	266402.15	I	1568	6 0	214902.09	266402.54	I
1569	6 0	214901.89	266403.00	I	1570	6 0	214901.82	266403.50	I	1571	6 0	214901.87	266403.99	I	1572	6 0	214902.04	266404.46	I
1573	6 0	214902.32	266404.87	I	1574	6 0	214902.69	266405.20	I	1575	6 0	214903.14	266405.43	I					

Faint, mirrored text from the reverse side of the page, appearing as bleed-through. The text is illegible due to low contrast and orientation.

SECRET
CONFIDENTIAL

CONFIDENTIAL

CONFIDENTIAL

CONFIDENTIAL

CONFIDENTIAL

CONFIDENTIAL

CONFIDENTIAL

CONFIDENTIAL

SECRET

CONFIDENTIAL

נקודה ראשונה		נקודה שניה		מרחק מדור	מרחק מחושב	הפרש	סטיה מותרת
קצב		קצב		.00	309.38	.00	.39
שם הנקודה	ט	מרחק רץ	ניצב	Y	X		
1000	0	-4.70	-15.90	214572.98	266859.15		
10001	0	-6.60	-.95	214562.26	266848.56		
10002	0	-2.65	-.00	214564.78	266845.38		
10003	0	-4.55	11.60	214556.12	266837.42		
10004	0	14.00	-.00	214577.87	266835.10		
10005	0	10.00	-1.75	214583.22	266840.38		
10006	0	33.40	-10.70	214599.74	266822.53		
10007	0	33.60	-7.40	214599.74	266827.33		
10008	0	39.00	-7.00	214601.89	266825.20		
10009	0	42.40	-9.60	214606.17	266825.15		
10010	0	50.00	-7.40	214613.42	266817.87		
10011	0	60.00	-7.60	214618.73	266812.71		
10012	0	50.00	16.60	214595.94	266799.81		
10013	0	50.00	19.60	214593.96	266797.29		

נקודה ראשונה		נקודה שניה		מרחק מדור	מרחק מחושב	הפרש	סטיה מותרת
קצב		קצב		134.80	134.73	.07	.28
שם הנקודה	ט	מרחק רץ	ניצב	Y	X		
1014	0	14.30	-8.00	214567.22	266827.36		
1015	0	16.00	-5.60	214564.00	266826.99		
1016	0	30.00	-4.00	214556.37	266815.36		
1017	0	43.00	-1.00	214548.00	266800.60		
1018	0	60.00	2.00	214540.00	266789.84		
1019	0	75.00	1.00	214533.00	266777.74		
1020	0	90.00	2.10	214528.00	266766.31		
1021	0	105.00	1.00	214520.00	266749.53		
1022	0	120.00	-4.90	214514.00	266735.52		
1023	0	134.00	-7.00	214510.00	266722.17		
1024	0	134.00	-11.00	214513.82	266719.36		
1025	0	120.00	-9.00	214518.33	266715.59		
1026	0	90.00	-7.00	214524.00	266711.63		
1027	0	75.00	-6.00	214530.00	266707.11		
1028	0	60.00	-3.00	214536.00	266702.79		
1029	0	45.00	0.00	214541.00	266698.87		
1030	0	30.00	0.00	214546.00	266695.00		
1031	0	16.00	0.00	214551.00	266691.33		
1032	0	14.00	0.00	214556.00	266688.04		
1033	0	16.00	0.00	214560.00	266684.11		
1034	0	16.00	0.00	214564.00	266680.55		
1035	0	16.00	0.00	214567.00	266677.33		
1036	0	16.00	0.00	214570.00	266674.44		
1037	0	18.00	0.00	214573.00	266671.89		
1038	0	22.00	0.00	214576.00	266669.61		
1039	0	22.00	0.00	214579.00	266667.65		
1040	0	45.00	0.00	214582.00	266665.00		
1041	0	60.00	4.90	214585.00	266662.94		
1042	0	75.00	4.90	214588.00	266661.08		
1043	0	90.00	5.20	214591.00	266659.98		
1044	0	105.00	3.00	214594.00	266659.50		
1045	0	120.00	2.10	214597.00	266658.79		
1046	0	134.00	1.00	214508.74	266658.80		
1047	0	45.00	6.50	214540.02	266680.07		
1048	0	18.00	4.60	214552.11	266682.55		
1049	0	22.00	7.30	214552.46	266683.00		
1050	0	49.00	-4.60	214549.72	266682.70		
1051	0	30.00	-3.70	214547.81	266679.95		
1052	0	110.00	-5.65	214532.43	266677.03		
1053	0	110.00	-5.65	214519.86	266674.20		

נקודה ראשונה		נקודה שניה		מרחק מדור	מרחק מחושב	הפרש	סטיה מותרת
1003		1033		.00	5.11	.00	.20
שם הנקודה	ט	מרחק רץ	ניצב	Y	X		
1051	0	.75	.00	214556.28	266836.69		

נקודה ראשונה		נקודה שניה		מרחק מדור	מרחק מחושב	הפרש	סטיה מותרת
קצב		קצב		.00	220.15	.00	.33

DATE	DESCRIPTION	AMOUNT	CHECK NO.	BY
10/15/2000
10/16/2000
10/17/2000
10/18/2000
10/19/2000
10/20/2000
10/21/2000
10/22/2000
10/23/2000
10/24/2000
10/25/2000
10/26/2000
10/27/2000
10/28/2000
10/29/2000
10/30/2000
10/31/2000

DATE	DESCRIPTION	AMOUNT	CHECK NO.	BY
10/15/2000
10/16/2000
10/17/2000
10/18/2000
10/19/2000
10/20/2000
10/21/2000
10/22/2000
10/23/2000
10/24/2000
10/25/2000
10/26/2000
10/27/2000
10/28/2000
10/29/2000
10/30/2000
10/31/2000

DATE	DESCRIPTION	AMOUNT	CHECK NO.	BY
10/15/2000
10/16/2000
10/17/2000
10/18/2000
10/19/2000
10/20/2000
10/21/2000
10/22/2000
10/23/2000
10/24/2000
10/25/2000
10/26/2000
10/27/2000
10/28/2000
10/29/2000
10/30/2000
10/31/2000

DATE	DESCRIPTION	AMOUNT	CHECK NO.	BY
10/15/2000
10/16/2000
10/17/2000
10/18/2000
10/19/2000
10/20/2000
10/21/2000
10/22/2000
10/23/2000
10/24/2000
10/25/2000
10/26/2000
10/27/2000
10/28/2000
10/29/2000
10/30/2000
10/31/2000

שם הנקודה	מרחק רץ	ניצב	Y	X
1052	6.50	-7.95	214510.60	266717.18
1053	41.20	-4.10	214501.83	266683.39
1054	15.00	-4.00	214506.07	266709.25
1055	30.00	-3.00	214502.34	266694.63
1056	45.00	-2.00	214499.55	266679.88
1057	60.00	-2.10	214497.16	266665.07
1058	60.00	-6.20	214501.27	266664.47
1059	45.00	-6.40	214503.56	266679.30
1060	30.00	-7.15	214506.45	266694.04
1061	15.00	-8.80	214510.23	266708.65
1062	15.00	2.30	214499.24	266710.23
1063	30.00	4.41	214495.71	266695.63
1064	45.00	6.67	214492.33	266680.87
1065	60.00	4.33	214490.33	266666.05
1066	30.00	4.37	214499.37	266695.06

נקודה ראשונה 1004 נקודה שניה 1066 מרחק מדויב 160.65 מרחק מחושב 160.54 הפרש .11 סטייה מותרת .30

שם הנקודה	מרחק רץ	ניצב	Y	X
1067	15.75	5.95	214564.99	266682.28
1068	18.40	1.90	214566.07	266680.42
1069	17.60	1.10	214572.71	266681.22
1070	18.40	2.30	214579.35	266681.19
1071	19.30	3.40	214576.47	266683.77
1072	21.20	4.70	214575.40	266681.11
1073	23.60	6.00	214570.70	266681.22
1074	27.00	7.20	214566.66	266680.00
1075	30.00	8.90	214564.96	266680.97
1076	40.00	11.80	214559.99	266679.99
1077	52.00	15.40	214553.30	266678.89
1078	60.00	18.40	214548.88	266677.77
1079	69.00	22.10	214544.77	266677.20
1080	75.00	25.50	214540.66	266677.00
1081	80.00	28.40	214536.55	266676.88
1082	85.00	30.90	214532.44	266676.72
1083	90.00	33.00	214528.33	266676.55
1084	95.00	34.70	214524.22	266676.33
1085	100.00	36.00	214520.11	266676.11
1086	105.00	36.90	214516.00	266675.88
1087	110.00	37.40	214511.89	266675.66
1088	115.00	37.50	214507.78	266675.44
1089	120.00	37.20	214503.67	266675.22
1090	125.00	36.60	214499.56	266675.00
1091	130.00	35.70	214495.45	266674.78
1092	135.00	34.50	214491.34	266674.56
1093	140.00	33.00	214487.23	266674.34
1094	145.00	31.20	214483.12	266674.12
1095	150.00	29.10	214479.01	266673.90
1096	155.00	26.70	214474.90	266673.68
1097	160.00	24.00	214470.79	266673.46
1098	165.00	21.00	214466.68	266673.24
1099	170.00	17.70	214462.57	266673.02
1100	175.00	14.10	214458.46	266672.80
1101	180.00	10.20	214454.35	266672.58
1102	185.00	6.00	214450.24	266672.36
1103	190.00	1.60	214446.13	266672.14
1104	195.00	-3.00	214442.02	266671.92
1105	200.00	-8.20	214437.91	266671.70
1106	205.00	-13.10	214433.80	266671.48
1107	210.00	-17.70	214429.69	266671.26
1108	215.00	-22.00	214425.58	266671.04
1109	220.00	-26.00	214421.47	266670.82
1110	225.00	-29.70	214417.36	266670.60
1111	230.00	-33.10	214413.25	266670.38
1112	235.00	-36.20	214409.14	266670.16
1113	240.00	-39.00	214405.03	266669.94
1114	245.00	-41.50	214400.92	266669.72
1115	250.00	-43.70	214396.81	266669.50
1116	255.00	-45.60	214392.70	266669.28
1117	260.00	-47.20	214388.59	266669.06
1118	265.00	-48.50	214384.48	266668.84
1119	270.00	-49.50	214380.37	266668.62
1120	275.00	-50.20	214376.26	266668.40
1121	280.00	-50.60	214372.15	266668.18
1122	285.00	-50.70	214368.04	266667.96
1123	290.00	-50.50	214363.93	266667.74
1124	295.00	-50.00	214359.82	266667.52
1125	300.00	-49.20	214355.71	266667.30
1126	305.00	-48.10	214351.60	266667.08
1127	310.00	-46.70	214347.49	266666.86
1128	315.00	-45.00	214343.38	266666.64
1129	320.00	-43.00	214339.27	266666.42
1130	325.00	-40.70	214335.16	266666.20
1131	330.00	-38.10	214331.05	266665.98
1132	335.00	-35.20	214326.94	266665.76
1133	340.00	-32.00	214322.83	266665.54
1134	345.00	-28.50	214318.72	266665.32
1135	350.00	-24.70	214314.61	266665.10
1136	355.00	-20.60	214310.50	266664.88
1137	360.00	-16.20	214306.39	266664.66
1138	365.00	-11.50	214302.28	266664.44
1139	370.00	-6.50	214298.17	266664.22
1140	375.00	-1.20	214294.06	266664.00

1127 0 83.50 -8.85 214544.79 266757.98

<u>נקודה ראשונה</u>	<u>נקודה שניה</u>	<u>מרחק מדוד</u>	<u>מרחק מחושב</u>	<u>הפרש</u>	<u>סטיה מותרת</u>
1164	1163	10.40	10.41	.01	.21

<u>שם הנקודה</u>	<u>ס</u>	<u>מרחק רץ</u>	<u>ניצב</u>	<u>Y</u>	<u>X</u>
1173	0	10.40	7.40	214560.69	266753.46
1174	0	-3.75	7.10	214558.53	266739.46

<u>נקודה ראשונה</u>	<u>נקודה שניה</u>	<u>מרחק מדוד</u>	<u>מרחק מחושב</u>	<u>הפרש</u>	<u>סטיה מותרת</u>
1169	1168	10.75	10.75	.00	.21

<u>שם הנקודה</u>	<u>ס</u>	<u>מרחק רץ</u>	<u>ניצב</u>	<u>Y</u>	<u>X</u>
1175	0	-9.15	-3.45	214552.59	266722.15

DATE	NO.	AMOUNT	DEBIT	CREDIT	BALANCE

DATE	NO.	AMOUNT	DEBIT	CREDIT	BALANCE

Table with multiple columns and rows, containing numerical data and text. The text is mirrored across the page.

מרחב תכנון מקומי - קצרין
תכנית מתאר
ק.מ. 1:2500

שניו מס' לתכנית מס'

שטח התכנית 10.500 דל'
 מהוז הצפון
 נפת רמת הגולן
 היוזם: משרד הבינוי והשכון - המנהל לבניה כפרית
 בעל הקרקע: מנהל מקרקעי ישראל
 העורך: א. גבירצמן מתכננים בע"מ



מקרא

- גבול התכנית
- אזור מגורים א (בנה ביתך)
- אזור מגורים ב
- רדבה
- אזור נופש ותיירות
- אזור תעשייה
- מוסד צבורי (מועצה אזורית)
- מרכז אורחי ומסחרי
- תחנת אוטובוסים מרכזית
- פרק גביעות
- שטח צבורי פתוח
- שטחי נופש וספורט
- פרק עירום
- בית קברות
- מזבלה
- ב"ס שדה
- ב"ס יסודי
- ב"ס תיכון
- דרך קיימת או מאושרת
- דרך מוצעת
- דרך לביטול
- מערכת צולי הוליכי רגל
- מספר דרך
- קו בנין מוגדלי ב"מ
- רוחב הדרך


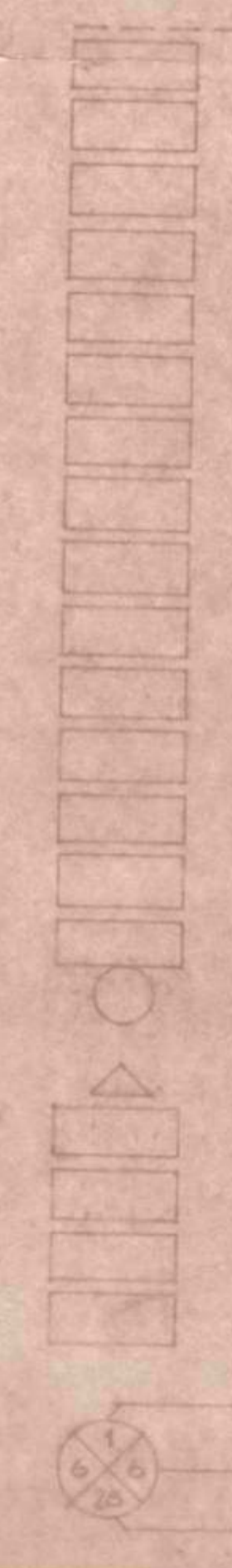

תוכנית מתאר מאושרת

מס' ת.מ.מ.ד. 800
 3/5/084/5001(6)

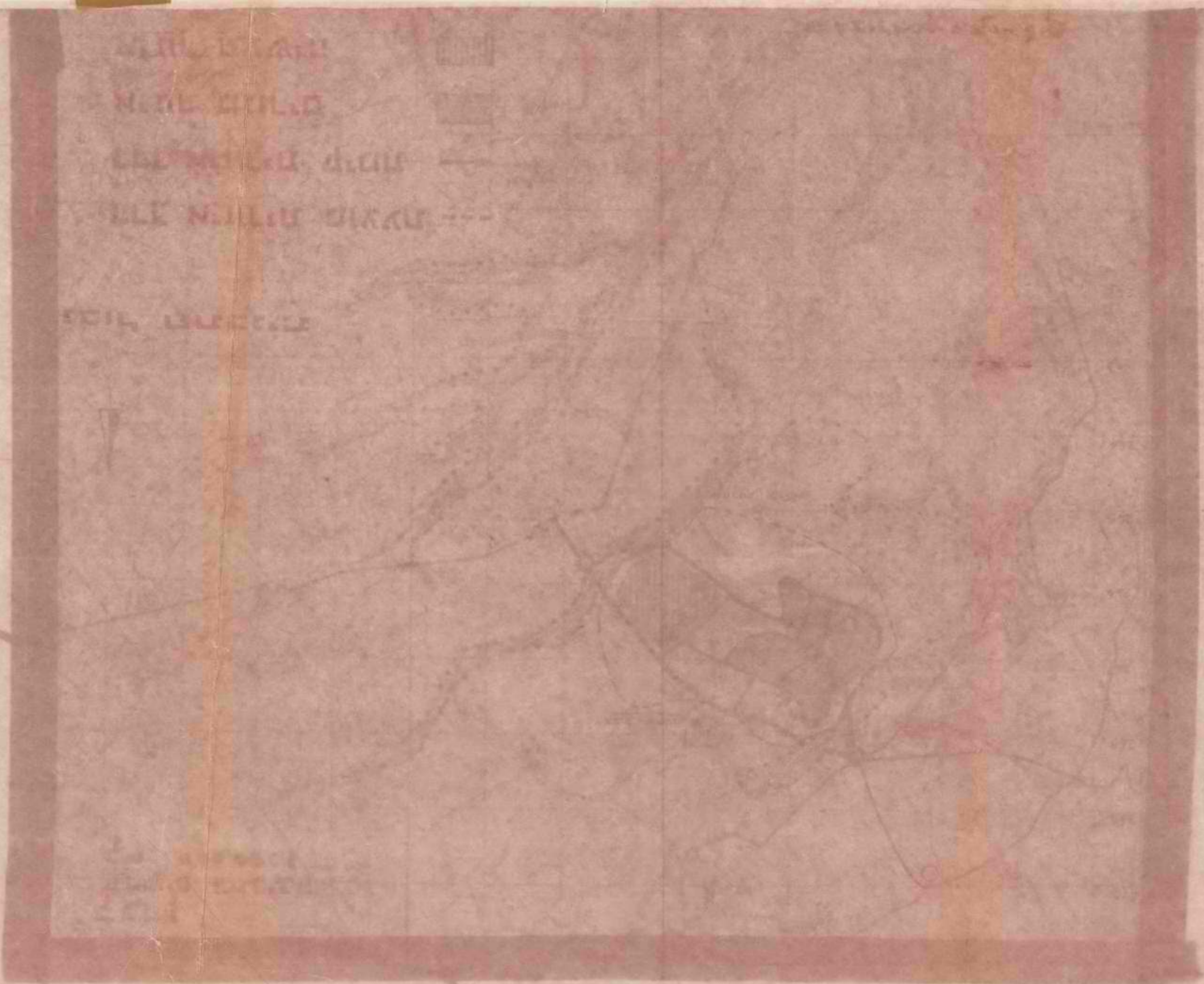

מסלול הטיסה:
מסלול המטוס:
מסלול הרכב:
מסלול הרכב:



4

חשובות המודד	הערות	חלקה	דף	מס' פנקס השדה
	<p>המיני וצלה בקנה מינה מסלול - כל גוש על גזילן ופינן המגעים מתוקה מגלים מגלים אל גבי גסניג המהארו/מסלול) המינה.</p>			
	<p><u>הערה:</u> בקשרים המיונה אלו את המיונה בין צרים המיונה מיונה במס המיונה אנצנים. והת 1987.1.10</p>			

תאריך

אחישת המודד

בשם המנהל



- ⊗
- ⊘
-
-
-
-
-
-
-

אחוזים

מ.ל.	100	235
מ.ל.ל.	13	13
מ.ל.ל. ו.א.ו.ה.	9	13
מ.ל.ל. ו.א.ו.ה.	33	13
מ.ל.ל. ו.א.ו.ה.	42	100
	מ.ל.ל.ל.	מ.ל.ל.ל.
מ.ל.ל.	מ.ל.ל.ל.	

מ.ל.ל.ל.

- ⊗ : מ.ל.ל.ל. אורח, מ.ל.ל.ל. אורח
- ⊘ : מ.ל.ל.ל. אורח, מ.ל.ל.ל. אורח
- : מ.ל.ל.ל. אורח, מ.ל.ל.ל. אורח
- : מ.ל.ל.ל. אורח, מ.ל.ל.ל. אורח

- ⊗ : מ.ל.ל.ל. אורח, מ.ל.ל.ל. אורח
- ⊘ : מ.ל.ל.ל. אורח, מ.ל.ל.ל. אורח
- : מ.ל.ל.ל. אורח, מ.ל.ל.ל. אורח
- : מ.ל.ל.ל. אורח, מ.ל.ל.ל. אורח

מ.ל.ל.ל. אורח, מ.ל.ל.ל. אורח
 120/307/1 מ.ל.ל.ל. אורח, מ.ל.ל.ל. אורח
 מ.ל.ל.ל. אורח, מ.ל.ל.ל. אורח

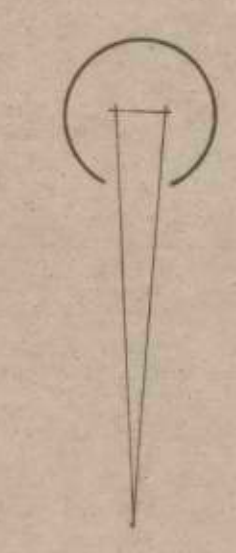
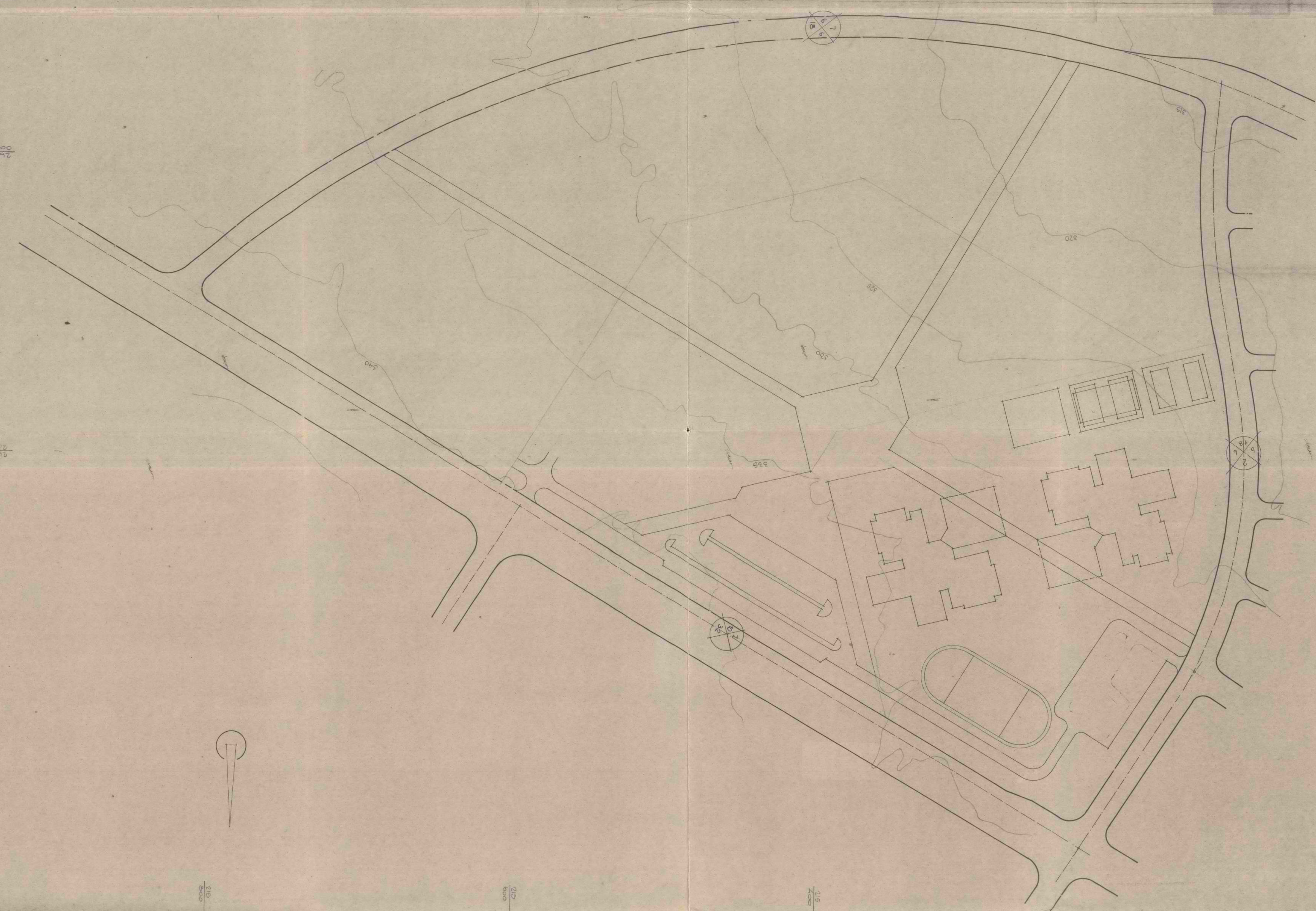

מרחב תכנון מקומי קצרין

אזור תעשייה ומלאכה

קצרין

תכנית בנין ערים מפורטת מספר 5448/ג
 שנייה לתכנית בנין ערים מפורטת מס. לד/301/120

- אזור - רמת הגולן
- עיר - קצרין
- גושים - בהסדר
- חלקות - בהסדר

- בעל הקרקע - מינהל מקרקעי ישראל
- יזם התכנית - חברת דלק
- גוף התכנית - לרמן אדריכלים ומתכנני ערים בע"מ
- שטח התכנית - 19.30 דונ"ם
- ק.מ. - 1 : 1250

חתימת:

יזם התכנית: בעל הקרקע: המתכנן:

תרשים סביבה ק.מ. 1 : 50,000

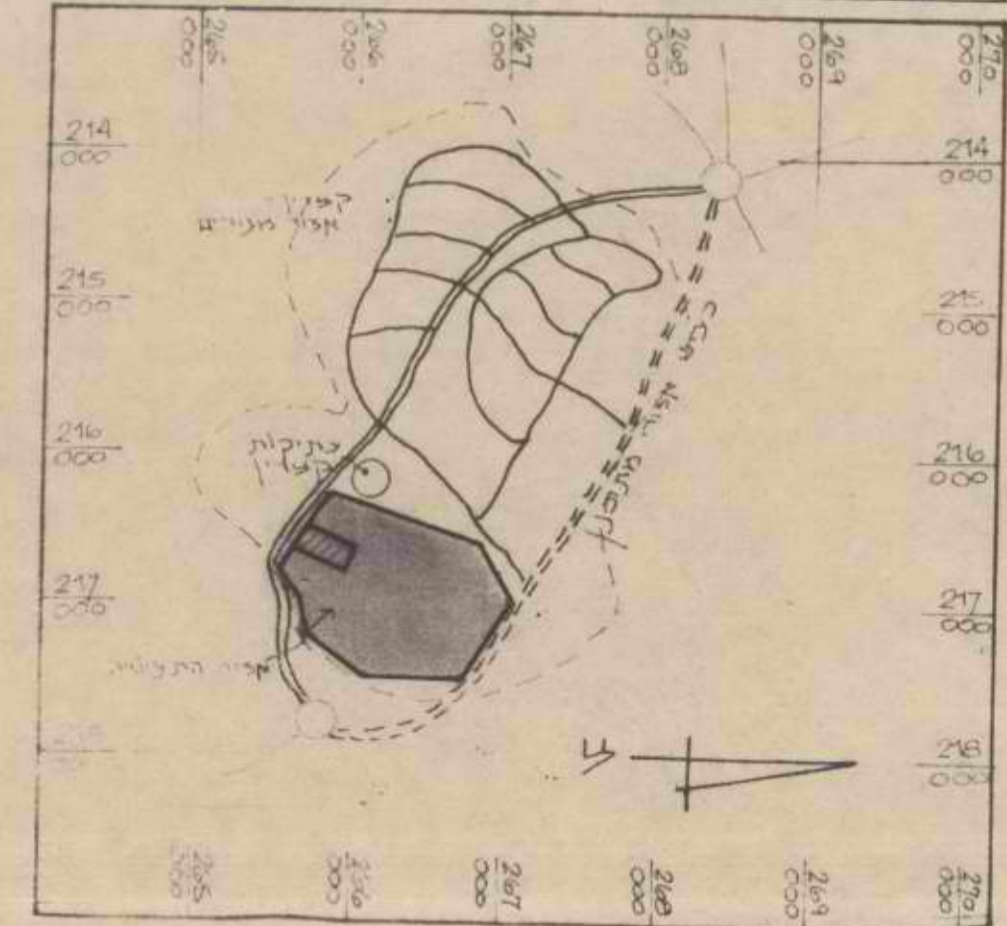

טבלת שטחים

שטח באחוזים	שטח בדונ"ם	ייעוד השטח	כ.מ. מגרש
18.40	3.54	משתלה	(87)
22.80	4.41	תחנת דלק	(88)
12.70	2.45	רורבה לתחנת דלק	(89)
25.40	4.90	שטח ציבורי פתוח	
20.70	4.00	כבישים	
100.00%	19.30 ד'	סה"כ שטח תכנית	

מקרא

- גבול התכנית
- שטח ציבורי פתוח
- דרך קיימת
- שטח למבנה ציבורי
- שטח לתחנת דלק ושדות דרך
- שטח למשתלה
- מספרים בעיגול מסומן על הדרך
- א מספר הדרך
- ב קו בנין
- ג רוחב הדרך

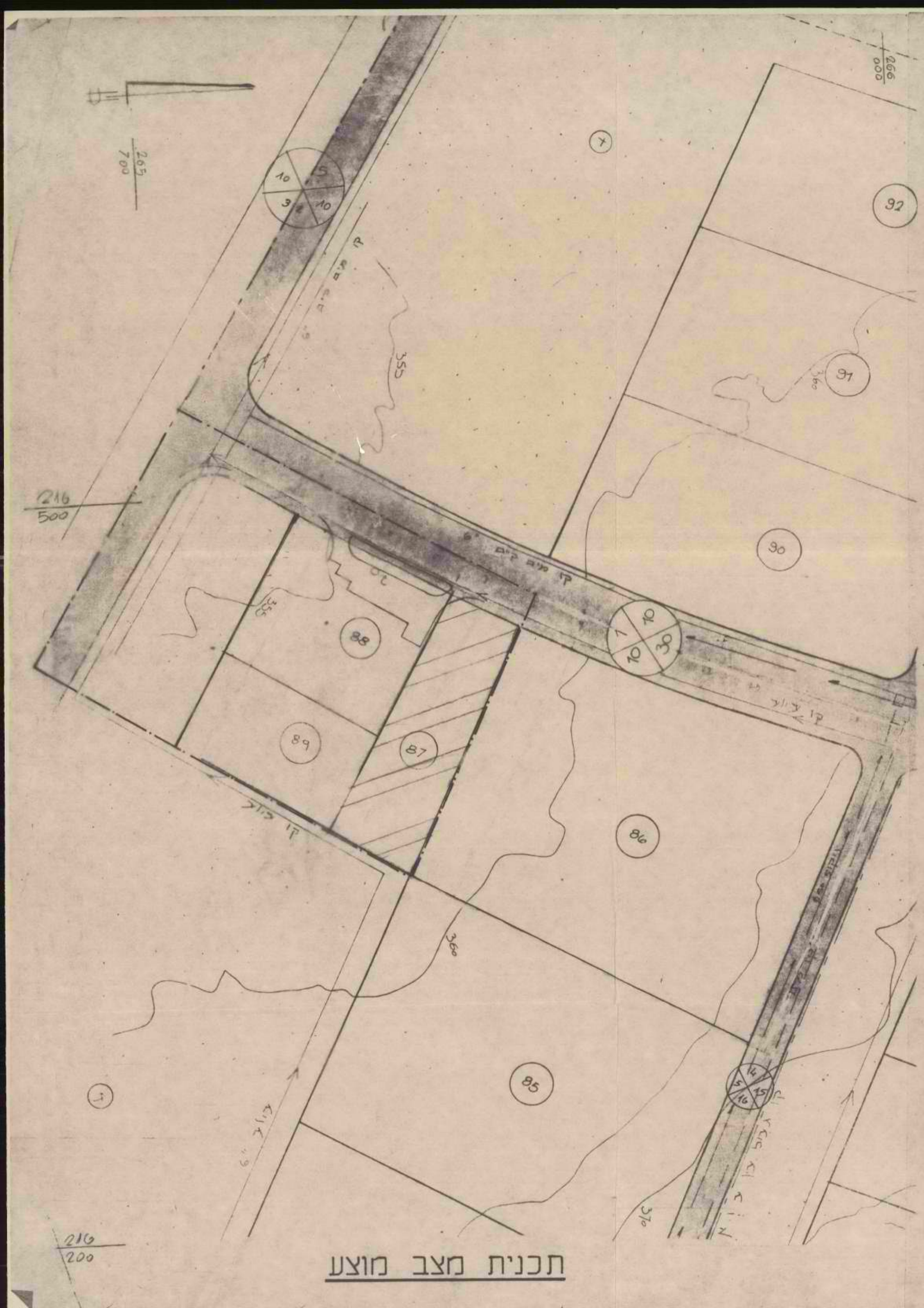

תכנית מצב מוצע

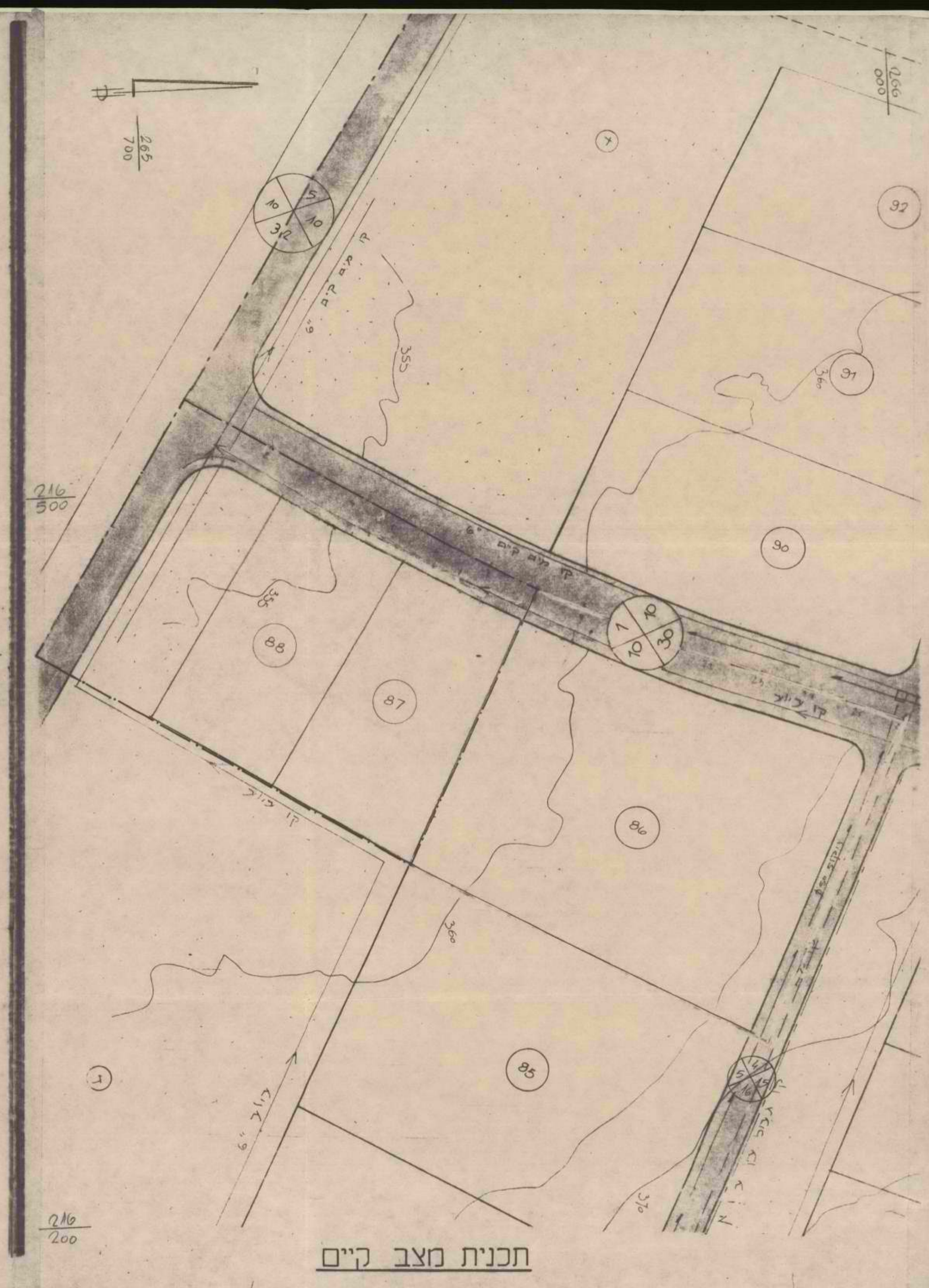

תכנית מצב קיים

KATSRI. 9

CHANGE TO MAP SCALE 1250.0150 1249.9180
CHANGE TO MAP ROTATION -0.006919 -0.1105
CHANGE TO MAP INDEX

214602.056 265723.909

KATHA SPRING

20105 WIA

3/5/084/5001 (9)

↓ KOL

START
CHANGE TO LINETYPE 22 TEALN

CHANGE TO STRAIGHT
CHANGE TO HOUR 0.50

CHANGE TO PEN UP
215185.01 266312.30 325.30

CHANGE TO PEN DOWN
215180.67 266301.02 324.75

215152.74 266276.60 323.11

215146.51 266250.78 321.63

215144.08 266228.16 320.31

215142.54 266198.57 319.83

215144.46 266176.78 319.39

215148.05 266154.96 319.34

215152.27 266121.98 318.42

215156.63 266102.51 318.42

215158.74 266093.68 318.42

215161.15 266080.64 318.15

215163.38 266067.43 317.50

215165.41 266056.33 317.13

215165.58 266050.71 316.71

215169.04 266039.52 316.28

215174.03 266024.81 316.13

215177.50 266013.71 315.49

215184.92 266000.95 315.09

215193.32 265985.89 315.04

215196.90 265975.50 314.97

215199.98 265967.59 314.84

215206.43 265942.10 313.85

CHANGE TO PEN UP
215201.46 265922.35 312.84

CHANGE TO PEN DOWN
215198.74 265915.81 312.83

215195.43 265907.08 312.83

215183.13 265890.14 312.83

CHANGE TO PEN UP
215202.59 266280.19 327.34

CHANGE TO PEN DOWN
215201.96 266274.89 327.34

215201.87 266271.54 327.34

215198.00 266261.40 326.69

215197.03 266255.97 326.69

215195.99 266241.46 326.69

215193.50 266231.00 326.69

215191.02 266220.08 326.19

215189.10 266209.97 326.19

215190.51 266201.56 326.19

215190.91 266191.07 326.19

215192.93 266175.40 325.51

215192.87 266164.56 324.44

215193.16 266154.00 324.44

215193.80 266140.99 323.68

215194.70 266125.81 322.10

215195.76 266111.51 322.11

215195.91 266103.01 322.11

215196.28 266094.79 321.91

215196.77 266081.85 320.78

215197.51 266062.94 319.51

215198.26 266047.36 318.35

215201.00 266030.79 317.62

CHANGE TO PEN UP
215391.52 266341.56 335.47

CHANGE TO PEN DOWN
215362.09 266360.28 334.56

215348.54 266370.32 333.42

CHANGE TO PEN UP

215334.32 266379.03 332.40
CHANGE TO PEN DOWN
215306.95 266394.75 331.84
215293.71 266403.66 332.26
215283.42 266408.59 332.11
215272.11 266415.36 332.11
215263.97 266418.12 332.11
215252.51 266419.10 332.11
215241.72 266418.46 331.85
215230.53 266414.69 331.13
215219.73 266407.93 331.08
215210.56 266397.35 329.30
215197.92 266377.90 327.93
215186.34 266358.34 327.52
215175.97 266336.14 326.68

CHANGE TO LINETYPE 2 BDEROT EVEN

CHANGE TO STRAIGHT

CHANGE TO HOUR 0.59

CHANGE TO PEN UP

215173.32 266341.50 328.69

CHANGE TO PEN DOWN

215174.82 266338.28 328.69

215173.98 266335.79 328.84

215175.95 266330.00 328.85

215177.64 266337.45 328.85

215180.67 266338.49 328.85

CHANGE TO PEN UP

215158.65 266307.62 327.24

CHANGE TO PEN DOWN

215161.84 266309.46 327.41

215162.62 266311.72 327.59

215164.12 266313.32 328.13

215165.98 266312.44 328.13

215165.65 266310.17 327.80

215164.77 266308.08 327.44

215165.64 266304.39 327.84

CHANGE TO PEN UP

215331.60 266377.38 335.10

CHANGE TO PEN DOWN

215333.08 266377.50 335.15

215333.84 266376.08 335.45

215337.01 266378.32 335.45

215334.74 266380.24 335.36

215334.24 266381.70 335.09

CHANGE TO PEN UP

215347.48 266367.89 334.84

CHANGE TO PEN DOWN

215347.32 266368.93 334.84

215346.05 266370.82 335.45

215346.62 266371.89 335.45

215348.56 266371.21 334.98

215349.63 266371.74 334.98

CHANGE TO PEN UP

215350.48 266392.75 334.98

CHANGE TO PEN DOWN

215350.21 266389.70 336.27

215351.50 266388.86 336.27

215354.44 266390.54 334.89

CHANGE TO PEN UP

215201.91 265945.60 315.93

CHANGE TO PEN DOWN

215204.11 265941.74 315.93

215204.39 265941.87 316.22

215206.72 265941.36 316.22

215208.16 265943.86 316.22

215210.51 265943.74 316.10

CHANGE TO PEN UP	215196.43	265921.07	315.04
CHANGE TO PEN DOWN	215198.67	265921.12	315.04
	215200.50	265924.29	315.89
	215202.74	265923.82	315.89
	215202.78	265920.22	314.98
	215204.94	265919.30	314.98
CHANGE TO PEN UP	215246.50	266357.34	333.56
CHANGE TO PEN DOWN	215248.40	266356.20	333.56
	215245.39	266351.21	333.56
	215243.56	266352.47	333.56
CHANGE TO PEN UP	215244.93	266351.52	333.56
CHANGE TO PEN DOWN	215240.02	266343.68	333.27
CHANGE TO PEN UP	215238.71	266344.49	333.27
CHANGE TO PEN DOWN	215240.57	266343.36	333.40
	215237.48	266338.46	333.40
	215235.55	266339.74	333.40
CHANGE TO PEN UP	215236.92	266338.61	333.40
CHANGE TO PEN DOWN	215232.26	266331.22	333.03
CHANGE TO PEN UP	215230.67	266332.00	333.03
CHANGE TO PEN DOWN	215232.71	266330.77	333.03
	215229.59	266325.88	332.99
	215227.80	266327.07	332.92
CHANGE TO PEN UP	215229.23	266326.10	332.77
CHANGE TO PEN DOWN	215224.40	266318.34	332.47
CHANGE TO PEN UP	215222.93	266319.14	332.64
CHANGE TO PEN DOWN	215224.85	266318.00	332.64
	215221.67	266313.04	332.64
	215219.86	266314.23	332.64
CHANGE TO PEN UP	215221.24	266313.24	332.43
CHANGE TO PEN DOWN	215213.96	266301.63	331.72
	215216.67	266298.54	330.75
	215289.88	266241.61	333.41
	215310.59	266246.66	333.34
	215312.76	266248.71	333.34
CHANGE TO PEN UP	215307.03	266240.71	333.11
CHANGE TO PEN DOWN	215298.24	266238.58	333.14
	215300.27	266230.42	333.02
	215305.22	266225.46	332.81
	215313.03	266227.69	332.78
	215311.46	266236.25	333.08
	215307.06	266240.72	333.08
CHANGE TO PEN UP	215313.00	266262.74	333.55
CHANGE TO PEN DOWN	215315.19	266252.79	333.53
	215287.23	266246.13	333.32

215285.93 266244.13 333.22
CHANGE TO PEN UP
215316.13 266307.14 334.70
CHANGE TO PEN DOWN
215313.44 266308.71 334.92
215301.95 266305.82 334.92
215299.32 266301.78 334.89
215300.69 266295.15 334.87
CHANGE TO PEN UP
215331.22 266320.63 334.50
CHANGE TO PEN DOWN
215330.55 266323.75 334.77
215333.94 266330.54 334.77
215337.14 266331.86 334.77
CHANGE TO PEN UP
215279.42 266306.24 334.30
CHANGE TO PEN DOWN
215282.63 266307.07 334.29
215285.67 266305.18 334.22
CHANGE TO PEN UP
215286.26 266302.78 334.08
CHANGE TO PEN DOWN
215286.36 266302.08 334.08
215284.42 266299.02 334.08
215281.34 266298.03 334.08
215278.54 266300.37 333.70
215277.76 266303.61 333.70
215279.50 266306.41 333.75
CHANGE TO LINETYPE 63 WIRE MASH BUY
CHANGE TO STRAIGHT
CHANGE TO HOUR 0.69
CHANGE TO PEN UP
215316.08 266245.45 333.14
CHANGE TO PEN DOWN
215342.76 266217.07 333.04
215393.43 266226.03 335.34
215366.85 266331.45 335.49
215348.07 266357.45 335.10
215335.57 266355.84 333.31
CHANGE TO PEN UP
215332.30 266354.20 333.31
CHANGE TO PEN DOWN
215327.98 266358.40 332.91
215275.66 266390.52 332.16
215271.17 266391.10 331.85
215266.83 266390.82 331.84
215263.38 266390.03 331.84
215259.44 266388.80 331.84
215256.89 266387.34 331.83
215254.12 266385.01 331.83
215250.83 266381.23 331.62
215249.96 266377.98 331.63
215247.71 266374.76 331.52
215246.70 266371.67 331.33
215246.49 266368.31 331.25
215247.16 266365.00 331.25
215248.48 266366.84 331.25
CHANGE TO LINETYPE 2 BDEROT EVEN
CHANGE TO STRAIGHT
CHANGE TO HOUR 0.76
CHANGE TO PEN UP
215332.96 266353.48 333.09
CHANGE TO PEN DOWN
215334.87 266348.11 333.17
215336.70 266341.75 333.17
215338.01 266333.87 333.43

215338.51	266328.16	333.53
215338.27	266325.95	333.53
215337.66	266324.30	333.53
215336.65	266322.97	333.66
215335.43	266321.74	333.69
215333.50	266320.29	333.69
215330.78	266319.14	333.72
215315.79	266315.39	334.07
CHANGE TO PEN UP		
215317.70	266308.39	334.18
CHANGE TO PEN DOWN		
215363.82	266320.04	334.18
215362.43	266326.16	333.98
CHANGE TO LINETYPE 1 ASFALT		
CHANGE TO STRAIGHT		
CHANGE TO HOUR 0.77		
CHANGE TO PEN UP		
215362.48	266325.41	333.98
CHANGE TO PEN DOWN		
215355.21	266323.25	333.98
215352.12	266322.99	333.88
215349.85	266323.49	333.87
215347.21	266324.77	333.66
215345.00	266326.43	333.55
215343.78	266328.03	333.42
215342.80	266330.00	333.10
215342.02	266332.02	333.40
215341.26	266334.94	333.39
215340.33	266339.92	333.36
215338.55	266346.55	333.12
215336.84	266352.22	333.08
215334.36	266357.99	332.97
215330.57	266363.49	332.97
CHANGE TO PEN UP		
215332.66	266354.03	332.97
CHANGE TO PEN DOWN		
215331.39	266356.76	332.94
215328.56	266360.67	332.89
CHANGE TO LINETYPE 3 SLULA		
CHANGE TO STRAIGHT		
CHANGE TO HOUR 0.78		
CHANGE TO PEN UP		
215315.73	266315.58	334.12
CHANGE TO PEN DOWN		
215312.24	266312.03	334.12
215292.94	266307.35	333.85
215288.61	266308.75	333.84
215286.55	266318.17	333.46
215292.75	266329.40	332.33
CHANGE TO PEN UP		
215291.08	266330.28	332.32
CHANGE TO PEN DOWN		
215284.41	266318.43	333.26
215287.47	266305.12	333.75
215285.70	266304.66	333.75
CHANGE TO PEN UP		
215286.07	266302.64	333.75
CHANGE TO PEN DOWN		
215287.90	266302.93	333.75
215290.66	266292.02	333.76
CHANGE TO PEN UP		
215294.29	266293.20	333.76
CHANGE TO PEN DOWN		
215292.59	266299.87	333.76
215293.56	266302.58	333.76
215296.16	266304.63	333.76

215301.86 266305.95 333.84

CHANGE TO PEN UP

215316.19 266307.45 334.23

CHANGE TO PEN DOWN

215317.59 266307.89 334.22

215317.57 266308.37 334.22

CHANGE TO LINETYPE

2

GDEROT EVEN

CHANGE TO STRAIGHT

CHANGE TO HOUR

0.80

CHANGE TO PEN UP

215319.81 266362.38 332.38

CHANGE TO PEN DOWN

215275.11 266389.10 332.14

215274.53 266388.40 332.14

215270.56 266388.99 332.08

215267.13 266388.96 332.08

215263.78 266388.27 332.08

215260.67 266387.20 331.96

215256.77 266384.91 331.91

215252.91 266381.10 331.75

215250.72 266377.60 331.68

215249.25 266373.80 331.67

215248.19 266369.59 331.59

215248.39 266366.10 331.59

215249.42 266361.26 331.59

215251.03 266357.83 331.79

215253.18 266354.37 331.79

215222.49 266304.07 331.22

215226.62 266301.19 331.22

215257.25 266350.79 332.03

215299.71 266325.12 332.30

215301.70 266324.07 332.30

215304.41 266322.61 332.30

215306.94 266321.74 332.45

215309.93 266321.24 332.45

215313.35 266321.29 332.45

215316.68 266321.61 332.44

215320.71 266323.19 332.44

215325.18 266325.93 332.44

215328.40 266329.30 332.53

215330.99 266333.46 332.53

215332.16 266337.21 332.53

215332.74 266341.50 332.71

215332.53 266341.74 332.68

215331.90 266348.11 332.68

215330.62 266351.12 332.68

215329.01 266354.04 332.68

215326.32 266357.21 332.68

215323.94 266359.42 332.68

215318.50 266362.91 332.65

CHANGE TO PEN UP

215305.42 266331.77 332.36

CHANGE TO PEN DOWN

215318.17 266352.41 332.47

215320.41 266350.57 332.47

215322.18 266348.19 332.47

215323.23 266345.95 332.47

215323.80 266343.67 332.47

215323.87 266341.08 332.47

215323.25 266338.30 332.47

215321.79 266335.34 332.47

215319.71 266332.80 332.47

215317.19 266331.16 332.47

215314.12 266330.24 332.47

215310.22 266330.03 332.47

215308.19 266330.56 332.47

215305.12 266331.77 332.47
CHANGE TO PEN UP
215300.03 266330.75 332.36
CHANGE TO PEN DOWN
215316.79 266358.02 332.43
215319.20 266356.62 332.43
215322.10 266354.57 332.43
215324.28 266351.97 332.47
215326.20 266349.69 332.52
215327.47 266344.79 332.52
215327.66 266341.03 332.52
215326.63 266336.37 332.52
215324.56 266332.55 332.56
215321.69 266329.63 332.56
215318.34 266327.59 332.56
215315.34 266326.59 332.43
215311.89 266326.20 332.43
215309.15 266326.68 332.43
215305.50 266327.44 332.43
215299.92 266330.71 332.36
215259.89 266355.13 332.03
215276.65 266382.41 332.10
215316.60 266358.04 332.67
CHANGE TO PEN UP
215264.05 266352.70 331.87
CHANGE TO PEN DOWN
215280.79 266379.97 332.19
CHANGE TO PEN UP
215256.44 266359.07 331.87
CHANGE TO PEN DOWN
215271.58 266383.79 331.94
215267.70 266383.90 331.94
215262.98 266382.61 331.94
215259.37 266380.43 331.88
215257.03 266378.04 331.87
215254.76 266374.01 331.82
215253.62 266369.63 331.72
215253.77 266365.28 331.72
215256.38 266358.95 331.78
CHANGE TO LINETYPE 3 SLULA
CHANGE TO STRAIGHT
CHANGE TO HOUR 0.86
CHANGE TO PEN UP
215162.95 266320.65 328.12
CHANGE TO PEN DOWN
215200.82 266296.20 329.68
215206.26 266297.38 329.76
215224.11 266326.12 330.19
215248.47 266365.25 331.13
CHANGE TO PEN UP
215213.79 266301.48 329.77
CHANGE TO PEN DOWN
215212.52 266299.38 329.77
215215.21 266287.02 330.10
215288.43 266240.20 332.77
215311.00 266245.74 333.14
215313.36 266248.06 333.14
215312.81 266248.59 333.14
CHANGE TO PEN UP
215313.02 266251.92 333.22
CHANGE TO PEN DOWN
215315.07 266249.83 333.22
215317.81 266252.31 333.22
215315.20 266263.84 333.22
CHANGE TO PEN UP
215318.57 266269.50 333.22

CHANGE TO PEN DOWN

215318.27 266267.40 333.22
215322.16 266251.33 333.22
215312.18 266241.63 332.70
215310.74 266237.11 332.91

CHANGE TO PEN UP

215298.74 266235.86 332.86

CHANGE TO PEN DOWN

215291.65 266234.11 332.71
215242.44 266265.73 331.13
215205.68 266289.21 329.65
215160.97 266317.74 328.05

CHANGE TO LINETYPE 2

GDERT EVEN

CHANGE TO STRAIGHT

CHANGE TO HOUR 0.89

CHANGE TO PEN UP

215318.06 266270.18 333.84

CHANGE TO PEN DOWN

215318.62 266269.47 333.84
215319.23 266271.69 333.84
215319.08 266273.18 333.84

CHANGE TO PEN UP

215318.01 266270.15 333.84

CHANGE TO PEN DOWN

215318.67 266269.53 333.84
215319.86 266269.74 333.84
215319.06 266273.38 333.84

CHANGE TO LINETYPE 40

HOUSE BLG.

CHANGE TO STRAIGHT

CHANGE TO HOUR 0.90

CHANGE TO PEN UP

215284.18 266287.21 340.93

CHANGE TO PEN DOWN

215288.91 266267.95 341.14
215290.71 266268.44 341.14
215293.35 266258.50 341.14
215314.34 266263.65 341.14
215312.41 266271.49 341.14
215319.24 266273.17 341.14
215318.76 266275.14 341.14
215322.50 266276.06 341.14
215320.78 266283.18 341.70
215318.38 266282.59 342.03
215314.51 266290.38 342.03
215289.07 266292.18 342.03
215285.67 266291.15 340.29
215284.50 266287.77 340.29
215284.18 266287.21 340.93

CHANGE TO START HATCHING

CHANGE TO LINETYPE 91

NEKUDT

CHANGE TO STRAIGHT

CHANGE TO HOUR 0.90

CHANGE TO PEN UP

215294.77 266258.85 340.93

CHANGE TO PEN DOWN

215292.77 266260.84 340.93

CHANGE TO PEN UP

215297.60 266259.54 340.93

CHANGE TO PEN DOWN

215291.62 266265.52 340.93

CHANGE TO PEN UP

215289.14 266268.00 340.93

CHANGE TO PEN DOWN

215288.81 266268.33 340.93

CHANGE TO PEN UP

215300.44 266260.24 340.93

CHANGE TO PEN DOWN
215287.87 266273.02 340.93
CHANGE TO PEN UP
215303.28 266260.93 340.93
CHANGE TO PEN DOWN
215286.82 266277.70 340.93
CHANGE TO PEN UP
215306.12 266261.63 340.93
CHANGE TO PEN DOWN
215285.37 266282.39 340.93
CHANGE TO PEN UP
215308.96 266262.38 340.93
CHANGE TO PEN DOWN
215284.22 266287.07 340.93
CHANGE TO PEN UP
215311.80 266263.02 340.93
CHANGE TO PEN DOWN
215286.32 266288.50 340.93
CHANGE TO PEN UP
215314.21 266264.15 340.93
CHANGE TO PEN DOWN
215286.90 266291.16 340.93
CHANGE TO PEN UP
215313.06 266265.83 340.93
CHANGE TO PEN DOWN
215289.74 266292.15 340.93
CHANGE TO PEN UP
215313.64 266271.79 340.93
CHANGE TO PEN DOWN
215292.57 266292.86 340.93
CHANGE TO PEN UP
215316.48 266272.45 340.93
CHANGE TO PEN DOWN
215295.39 266293.57 340.93
CHANGE TO PEN UP
215319.21 266273.29 340.93
CHANGE TO PEN DOWN
215298.22 266294.28 340.93
CHANGE TO PEN UP
215320.48 266275.56 340.93
CHANGE TO PEN DOWN
215301.05 266294.99 340.93
CHANGE TO PEN UP
215322.17 266277.40 340.93
CHANGE TO PEN DOWN
215303.87 266295.70 340.93
CHANGE TO PEN UP
215321.02 266282.08 340.93
CHANGE TO PEN DOWN
215320.10 266283.01 340.93
CHANGE TO PEN UP
215317.69 266285.42 340.93
CHANGE TO PEN DOWN
215306.70 266256.41 340.93
CHANGE TO PEN UP
215316.54 266290.11 340.93
CHANGE TO PEN DOWN
215309.52 266297.12 340.93
CHANGE TO PEN UP
215315.39 266294.79 340.93
CHANGE TO PEN DOWN
215312.35 266297.83 340.93
CHANGE TO END HATCHING
CHANGE TO LINETYPE 2
CHANGE TO STRAIGHT
CHANGE TO HOUR 1.84

GDEROT EVEN

CHANGE TO PEN UP

215153.68 266319.55 327.39

CHANGE TO PEN DOWN

215154.83 266316.89 327.39

215146.88 266294.43 325.83

215143.88 266292.80 325.55

215136.96 266245.41 323.88

215138.89 266262.98 323.74

215135.92 266245.34 322.87

215133.26 266243.02 322.87

215130.82 266214.13 321.92

215133.21 266211.74 321.92

215133.82 266191.25 321.53

215135.41 266170.18 321.21

215138.28 266151.92 321.20

215136.13 266149.20 321.20

215141.77 266117.95 320.78

215144.58 266115.92 320.78

215150.23 266086.43 320.06

215153.22 266065.34 319.36

215154.40 266055.50 318.89

215152.18 266053.12 318.89

215154.03 266021.24 316.72

CHANGE TO LINETYPE 3

SLULA

CHANGE TO STRAIGHT

CHANGE TO HOUR

1.86

CHANGE TO PEN UP

215182.43 265932.02 315.23

CHANGE TO PEN DOWN

215193.35 265929.35 315.69

215215.38 265923.69 316.45

215237.54 265918.68 317.10

215276.29 265911.37 318.10

215296.69 265908.93 318.84

215318.15 265906.41 319.53

215341.77 265904.44 320.23

215367.04 265903.94 321.03

215390.17 265904.31 321.90

215413.14 265905.33 322.51

215440.19 265907.32 323.10

215451.98 265908.76 323.17

215453.71 265908.35 323.79

215456.14 265901.14 323.39

215456.95 265896.93 323.39

CHANGE TO PEN UP

215460.52 265903.03 323.98

CHANGE TO PEN DOWN

215461.56 265908.21 323.98

215462.26 265909.71 323.98

215473.60 265911.63 324.83

215495.61 265915.13 325.91

215526.48 265921.75 327.00

215556.25 265929.30 328.84

215580.99 265937.34 329.85

215596.57 265942.76 330.16

215616.12 265950.32 331.09

215633.88 265958.03 332.12

215656.91 265968.30 333.36

215674.73 265977.30 333.75

215686.75 265983.83 334.37

215692.53 265985.38 334.47

215695.92 265984.01 334.81

215699.47 265981.08 334.81

215707.23 265969.82 334.87

215719.31 265951.65 335.19

CHANGE TO PEN UP

215723.85 265968.99 335.26
CHANGE TO PEN DOWN
215708.45 265982.66 335.59
215706.78 265987.14 335.44
215706.30 265991.61 335.40
215707.20 265995.35 335.45
215710.54 265997.94 335.60
215729.24 266009.83 336.73
215755.47 266027.40 338.22
215774.19 266044.94 339.65
215800.80 266063.94 340.74
215824.37 266085.63 341.76
215830.43 266083.81 341.76

CHANGE TO LINETYPE 3 SLULA

CHANGE TO STRAIGHT

CHANGE TO HOUR 1.89

CHANGE TO PEN UP

215810.24 266097.76 341.84

CHANGE TO PEN DOWN

215810.93 266094.06 341.84

215810.63 266089.70 341.63

215807.75 266084.37 341.28

215799.46 266075.08 340.78

215756.07 266039.73 338.38

215698.95 266002.00 335.27

215656.15 265978.64 333.14

215619.75 265961.43 331.58

215583.98 265948.35 329.71

215543.76 265936.31 328.33

215502.18 265925.95 326.96

215464.07 265918.49 325.90

215408.46 265914.46 321.81

215364.85 265912.78 320.78

215318.19 265915.32 319.18

215273.72 265920.90 318.20

215224.76 265930.35 316.35

215205.05 265934.64 315.49

215185.17 265939.73 315.49

215185.55 265941.44 315.48

215157.42 265950.65 314.70

215150.93 265953.94 314.06

215149.50 265961.24 314.06

215130.72 265968.13 314.06

CHANGE TO LINETYPE 9 AFAR

CHANGE TO STRAIGHT

CHANGE TO HOUR 1.91

CHANGE TO PEN UP

215213.27 265933.21 315.74

CHANGE TO PEN DOWN

215216.04 265939.05 315.74

215216.11 265946.78 316.50

215215.65 265961.19 316.92

215212.17 265974.04 316.92

215210.23 265984.76 316.92

215209.09 265996.62 317.19

215208.21 266008.02 317.20

215208.02 266017.22 317.90

215208.08 266026.60 318.52

215205.85 266033.18 319.44

215205.29 266039.05 319.27

215207.23 266041.75 319.90

215210.92 266042.18 319.87

215240.56 266042.03 319.37

215253.76 266043.58 319.66

215266.15 266043.82 320.12

215276.57 266043.88 320.45

215289.34	266042.93	320.77
215302.01	266041.79	321.06
215313.90	266042.28	321.41
215332.08	266041.81	321.67
215348.59	266040.54	321.95
215363.36	266039.18	322.52
215385.83	266038.15	323.38
215398.89	266037.62	323.98
215408.18	266038.27	324.52
215423.74	266040.90	325.83
215437.32	266043.43	327.04
215453.78	266046.61	327.46
215464.91	266048.78	327.80
215474.71	266049.68	328.64
215485.72	266049.85	328.88
215499.68	266048.70	329.00
215520.84	266049.07	330.27
215526.51	266049.02	330.27
215542.25	266052.81	330.79
215559.38	266057.12	330.99
215567.70	266059.84	331.46
215599.37	266082.01	333.37
215624.72	266099.76	335.81
215645.49	266130.02	337.16
215673.17	266136.50	337.86
215698.52	266164.14	340.36
CHANGE TO PEN UP		
215702.28	266161.95	340.60
CHANGE TO PEN DOWN		
215692.12	266151.22	339.25
215699.93	266142.40	339.25
215709.38	266131.17	339.78
215724.34	266119.46	340.81
215745.72	266100.52	341.06
215753.49	266095.35	341.01
215762.73	266091.23	340.51
215774.01	266086.41	340.49
215786.75	266079.86	340.19
215790.03	266079.23	340.19
215793.05	266081.36	340.50
215798.22	266074.70	340.74
CHANGE TO PEN UP		
215801.98	266092.84	341.03
CHANGE TO PEN DOWN		
215793.75	266076.47	340.60
215778.35	266062.18	339.70
215750.32	266040.22	338.74
215729.88	266026.74	337.26
215701.21	266009.31	335.48
215670.47	265990.56	333.78
215645.93	265977.96	332.63
215621.89	265968.48	331.95
215603.26	265960.88	330.73
215577.68	265952.38	329.57
215543.75	265941.55	328.40
215514.69	265933.19	326.64
215481.86	265925.76	325.48
215451.96	265921.35	324.10
215418.80	265918.91	322.90
215376.41	265917.36	321.04
215351.92	265917.92	320.46
215327.11	265919.92	319.81
215282.39	265925.83	318.48
215244.84	265930.44	317.11
215223.12	265934.15	316.46
215218.14	265934.12	316.09

215216.14 265932.82 316.07

CHANGE TO PEN UP

215781.48 266070.48 340.10

CHANGE TO PEN DOWN

215781.38 266070.34 340.10

215756.77 266049.21 338.82

215732.91 266031.94 337.54

215701.44 266014.51 335.99

215677.39 265998.66 334.13

215646.11 265982.03 333.18

215615.59 265969.20 331.90

215598.49 265953.48 331.11

215566.89 265931.93 329.47

215536.38 265942.34 328.09

215503.65 265934.32 326.64

215476.90 265929.95 325.38

215463.54 265928.54 324.28

215456.03 265931.09 324.30

215449.52 265935.01 324.30

215444.37 265942.12 324.30

215442.01 265950.79 324.30

215442.14 265959.21 324.29

215443.37 265967.05 324.29

215449.03 265974.72 324.80

215455.30 265980.05 326.33

215473.50 265971.90 326.92

215495.11 266006.20 328.65

215520.74 266022.92 329.23

215549.18 266041.56 330.74

215577.82 266062.05 331.80

215596.05 266075.60 333.14

215615.95 266089.99 334.74

215632.04 266100.82 336.33

215657.31 266118.85 336.79

215676.34 266134.70 337.76

215686.90 266142.33 338.49

215690.80 266142.38 338.94

215695.17 266137.91 338.94

215713.72 266122.20 339.53

215724.05 266114.58 339.92

215733.37 266106.08 340.92

215744.14 266096.34 341.00

215755.37 266089.71 340.86

215765.95 266085.00 340.48

215777.05 266079.97 340.31

215781.04 266076.68 340.11

215782.42 266071.85 340.11

215778.75 266068.73 340.11

CHANGE TO PEN UP

215556.66 266052.62 331.03

CHANGE TO PEN DOWN

215537.04 266048.10 330.66

215520.50 266043.82 330.24

215501.06 266045.67 329.12

215486.16 266046.78 328.77

215472.17 266046.92 328.41

215458.19 266044.64 327.77

215438.10 266040.46 326.80

215421.23 266037.22 324.62

215402.55 266035.00 324.46

215390.03 266034.61 323.11

215359.53 266036.31 322.24

215354.70 266036.68 322.05

215351.01 266035.88 322.03

215349.64 266033.39 322.03

215353.09 266017.16 322.03

215358.84	265978.50	321.49
215365.19	265980.46	321.49
215372.77	265963.46	321.49
215380.49	265942.33	321.49
215384.34	265931.03	321.49
215388.76	265924.85	321.49
215392.23	265923.40	321.48
215424.12	265924.24	322.87
215441.34	265925.23	322.87
215448.83	265926.94	322.90
215445.04	265930.87	323.56
215441.92	265935.74	323.56
215438.77	265942.48	323.56
215436.39	265947.79	323.56
215435.81	265953.90	323.56
215436.32	265959.74	323.56
215437.65	265965.17	323.57
215439.92	265969.84	323.84
215445.37	265975.84	324.51
215456.01	265983.75	326.17
215472.48	265994.52	326.67
215500.38	266013.85	328.34
215529.23	266031.95	329.65
215557.43	266052.88	330.93

CHANGE TO PEN UP

215377.20	265922.71	321.50
-----------	-----------	--------

CHANGE TO PEN DOWN

215379.38	265923.09	321.50
215380.34	265925.48	321.50
215379.07	265930.80	321.50
215376.68	265942.32	321.50
215371.45	265957.37	321.51
215362.22	265979.52	321.32
215355.12	265996.97	321.45
215349.57	266015.63	321.58
215346.51	266029.20	321.42
215344.01	266034.97	321.59
215340.16	266037.13	321.74
215330.78	266038.73	321.36
215311.52	266039.51	321.30
215301.20	266038.66	321.10
215285.19	266040.04	320.39
215280.71	266040.80	320.24
215250.87	266039.52	319.36
215237.91	266038.73	319.14
215224.09	266038.57	319.24
215217.29	266038.09	319.27
215213.96	266038.18	319.27
215212.58	266036.64	319.27
215211.94	266034.27	319.27
215211.77	266029.72	319.05
215211.53	266022.13	318.46
215211.77	266007.01	317.63
215212.09	265995.72	317.49
215214.36	265980.72	317.22
215217.34	265968.53	317.29
215219.52	265963.24	317.29
215220.36	265959.39	317.29
215220.67	265955.17	317.10
215219.56	265948.22	317.04
215220.04	265944.10	316.87
215221.65	265941.36	316.32
215226.69	265938.87	316.39
215247.96	265935.38	317.21
215272.06	265931.79	318.05
215299.86	265927.86	318.86

215339.44 265924.09 320.20
215364.28 265922.09 321.04
215378.53 265922.91 321.43
215379.69 265923.71 321.45

CHANGE TO PEN UP

215416.15 266336.10 337.63

CHANGE TO PEN DOWN

215416.00 266330.76 337.77
215414.78 266323.32 338.13
215413.21 266316.13 337.78
215411.07 266310.85 337.71
215406.82 266305.54 337.29
215401.05 266301.02 336.54
215392.79 266299.38 336.37
215382.95 266297.25 336.17
215376.86 266295.25 335.65
215369.47 266291.41 335.65
215361.29 266289.17 335.28
215358.41 266293.08 335.28
215355.94 266299.76 334.84
215349.49 266303.31 334.69
215344.27 266307.93 334.17
215339.20 266308.75 334.11
215330.39 266305.96 334.11
215329.55 266303.36 334.11
215322.92 266301.94 334.11
215320.60 266298.93 334.11
215320.32 266296.27 334.11
215320.97 266290.99 333.92
215322.74 266286.46 333.60
215324.71 266281.65 333.00

CHANGE TO PEN UP

215330.18 266281.78 333.14

CHANGE TO PEN DOWN

215329.45 266285.68 333.14
215326.56 266290.33 333.47
215325.54 266294.42 333.30
215324.94 266297.61 333.55
215326.31 266300.17 333.83
215333.65 266302.87 334.13
215342.00 266303.23 334.13
215347.71 266301.44 334.51
215351.74 266298.70 334.61
215355.52 266294.53 333.04
215357.11 266290.10 335.04
215357.64 266285.57 335.04
215353.57 266282.23 335.04
215345.10 266276.50 335.04
215335.16 266268.86 334.31
215327.77 266262.10 333.13
215324.38 266263.22 333.09
215324.67 266266.13 332.85
215326.66 266268.67 332.85
215327.02 266270.61 332.85

CHANGE TO PEN UP

215324.46 266272.24 332.85

CHANGE TO PEN DOWN

215321.68 266269.25 332.86
215320.19 266263.44 333.28
215321.37 266262.07 333.13
215322.40 266258.91 333.13
215324.83 266257.16 332.94
215327.64 266256.93 332.86
215330.65 266259.56 333.22
215338.90 266267.10 334.89
215346.85 266274.26 334.90

215358.30	266282.39	335.20
215376.40	266290.51	335.65
215392.64	266295.72	336.37
215403.39	266299.16	336.76
215410.93	266304.48	337.11
215415.08	266311.99	337.86
215417.95	266326.30	337.63
215419.83	266334.05	337.60

CHANGE TO PEN UP

215330.29	266363.71	332.74
-----------	-----------	--------

CHANGE TO PEN DOWN

215303.24	266391.88	332.38
215293.74	266392.62	332.05
215276.45	266396.82	331.90
215260.39	266398.36	331.97
215260.30	266397.29	331.84
215252.73	266394.38	331.46
215245.14	266389.91	331.46
215239.49	266384.23	331.21
215233.31	266377.29	330.68
215228.71	266368.24	330.63
215218.29	266345.75	329.51
215207.30	266328.26	329.51
215198.71	266321.06	329.02
215191.92	266320.00	328.61
215183.47	266323.70	328.72
215158.67	266337.03	328.54

CHANGE TO PEN UP

215157.24	266332.30	328.31
-----------	-----------	--------

CHANGE TO PEN DOWN

215181.53	266320.20	328.65
215189.30	266316.54	328.71
215195.65	266316.50	329.03
215200.58	266317.96	329.38
215206.79	266321.88	329.38
215211.89	266327.74	329.52
215226.85	266352.82	330.24
215242.46	266381.05	331.16
215248.71	266386.39	331.24
215255.57	266390.54	331.56
215264.47	266393.26	331.64
215274.75	266397.93	331.91
215283.09	266390.05	331.96
215302.20	266378.37	332.44
215321.36	266366.38	332.65
215326.34	266362.63	332.65
215327.76	266361.32	332.70

CHANGE TO PEN UP

215162.62	266359.45	329.48
-----------	-----------	--------

CHANGE TO PEN DOWN

215160.14	266352.33	329.58
215156.27	266346.94	329.15
215151.06	266345.53	329.14
215147.25	266348.22	328.37
215141.44	266354.40	328.37
215119.43	266369.98	327.79

CHANGE TO PEN UP

215119.66	266357.34	327.53
-----------	-----------	--------

CHANGE TO PEN DOWN

215142.82	266342.76	328.37
215148.76	266336.43	328.37
215149.48	266332.57	328.37
215148.74	266328.17	327.78
215146.43	266322.46	327.61
215139.04	266306.18	326.36
215134.47	266291.30	325.56

215111.59 266286.04 324.88
215129.17 266285.08 324.88
CHANGE TO LINETYPE 2 BDCRUT EVEN
CHANGE TO STRAIGHT
CHANGE TO HOUR 2.15
CHANGE TO PEN UP
215119.88 266277.94 324.80
CHANGE TO PEN DOWN
215124.43 266276.07 324.81
215125.58 266273.05 324.81
215126.28 266271.38 324.81
215123.93 266258.97 324.82
215117.89 266258.97 324.44
CHANGE TO PEN UP
215120.34 266255.70 324.26
CHANGE TO PEN DOWN
215123.20 266255.67 324.26
215119.67 266246.56 323.79
215118.27 266235.84 323.79
CHANGE TO PEN UP
215112.15 266219.97 323.07
CHANGE TO PEN DOWN
215116.74 266220.15 323.07
215117.88 266219.36 323.07
215118.05 266218.14 322.87
215118.49 266196.93 321.90
215149.01 266177.12 322.03
CHANGE TO PEN UP
215120.49 266174.83 322.03
CHANGE TO PEN DOWN
215121.83 266174.83 322.03
215124.59 266142.43 321.37
215124.46 266140.69 321.37
215123.29 266138.59 321.26
215119.64 266136.82 321.00
CHANGE TO PEN UP
215127.03 266124.32 321.17
CHANGE TO PEN DOWN
215134.42 266082.05 320.32
215132.21 266081.96 320.29
CHANGE TO PEN UP
215132.18 266079.58 320.17
CHANGE TO PEN DOWN
215134.42 266079.45 320.17
215139.32 266045.21 318.66
215138.72 266044.02 318.66
215136.42 266042.06 318.53
215133.19 266041.81 318.56
CHANGE TO PEN UP
215137.94 266030.29 317.71
CHANGE TO PEN DOWN
215139.99 266029.35 317.71
215141.83 266027.08 317.71
215141.98 266023.86 317.10
215141.95 266019.04 316.88
CHANGE TO PEN UP
215141.94 266017.08 316.85
CHANGE TO PEN DOWN
215141.73 266007.31 316.09
CHANGE TO PEN UP
215142.05 266005.64 316.08
CHANGE TO PEN DOWN
215141.62 265995.32 315.66
CHANGE TO PEN UP
215141.70 265993.69 315.70
CHANGE TO PEN DOWN

215140.91 265983.57 315.06

CHANGE TO PEN UP

215140.77 265981.72 315.06

CHANGE TO PEN DOWN

215139.65 265972.72 314.66

215137.95 265969.82 314.66

215135.20 265967.80 314.66

215132.27 265967.85 314.67

CHANGE TO LINETYPE 1 ASFALT

CHANGE TO STRAIGHT

CHANGE TO HOUR 2.19

CHANGE TO PEN UP

215845.44 266077.93 341.83

CHANGE TO PEN DOWN

215801.79 266104.55 341.97

215774.55 266121.17 341.61

215745.45 266138.81 341.38

215718.12 266135.58 341.38

215693.14 266170.49 340.92

215665.43 266187.59 340.89

215631.36 266207.93 340.73

215605.03 266223.79 340.59

215570.13 266245.33 340.42

215534.71 266255.15 340.13

215508.72 266282.15 339.77

215475.19 266302.47 339.09

215445.62 266320.61 338.42

215413.36 266340.09 337.88

215389.66 266354.95 337.48

215357.77 266373.82 337.02

215319.30 266397.48 336.33

215288.31 266416.37 335.90

215245.35 266441.81 335.55

215220.36 266457.07 335.23

215205.40 266466.87 334.84

215193.02 266475.01 334.73

215178.67 266484.64 334.67

215165.08 266494.05 334.67

215148.41 266507.25 334.17

CHANGE TO PEN UP

215195.17 266480.66 334.57

CHANGE TO PEN DOWN

215208.43 266472.00 334.67

215225.94 266461.12 334.98

215246.81 266448.42 335.29

215264.61 266437.73 335.51

215291.01 266421.85 335.82

215313.07 266408.53 336.22

215335.54 266382.64 336.71

215394.33 266359.11 337.62

215439.62 266331.62 338.41

215489.78 266301.22 339.33

215534.85 266273.37 340.10

215572.62 266250.68 340.30

215592.59 266238.55 340.44

215616.11 266224.15 340.80

215663.85 266195.21 340.90

215722.79 266159.45 341.47

215769.99 266130.80 341.51

215815.02 266103.72 341.80

215852.98 266080.33 342.09

CHANGE TO LINETYPE 3 SLULA

CHANGE TO STRAIGHT

CHANGE TO HOUR 2.25

CHANGE TO PEN UP

215243.17 266441.10 335.12

CHANGE TO PEN DOWN
215238.84 266442.23 335.12
215231.75 266439.47 334.97
215222.75 266431.55 334.36
215202.61 266401.59 332.25
215173.63 266356.20 330.08
215144.37 266345.10 328.81
215163.19 266337.50 328.81

CHANGE TO PEN UP
215153.78 266347.33 328.81

CHANGE TO PEN DOWN
215160.79 266353.87 328.81
215133.35 266361.22 329.87
215191.38 266406.39 332.86
215215.15 266445.53 334.16
215217.37 266454.23 334.17
215211.01 266461.38 334.86
215205.17 266464.92 334.85

CHANGE TO LINETYPE 9 AFAR
CHANGE TO STRAIGHT
CHANGE TO HOUR 2.29
CHANGE TO PEN UP

215170.68 266351.48 329.00

CHANGE TO PEN DOWN
215167.39 266347.40 329.00
215165.35 266344.94 329.00
215164.11 266341.76 329.00
215164.42 266339.08 329.00
215168.14 266334.12 329.00

CHANGE TO PEN UP
215161.64 266329.20 328.40

CHANGE TO PEN DOWN
215158.12 266329.05 328.26
215154.94 266326.17 327.89
215153.01 266320.25 327.31

CHANGE TO PEN UP
215154.16 266020.43 316.66

CHANGE TO PEN DOWN
215153.66 266000.47 315.53
215153.59 265991.59 315.00
215151.60 265969.76 314.71
215149.59 265962.41 313.81
215150.41 265954.24 313.67
215156.92 265949.37 314.21
215163.16 265947.62 314.20

CHANGE TO PEN UP
215133.69 265959.73 313.71

CHANGE TO PEN DOWN
215142.05 265961.97 313.76
215146.43 265972.07 314.14
215148.28 266013.80 315.67
215147.95 266029.05 317.18
215142.05 266033.84 317.40
215136.97 266037.87 317.23

CHANGE TO PEN UP
215136.84 266038.34 317.29

CHANGE TO PEN DOWN
215144.27 266040.57 317.36
215146.72 266048.49 317.99
215145.71 266057.87 318.69
215132.15 266123.45 320.56
215128.38 266129.40 320.56
215122.19 266129.47 320.56

CHANGE TO PEN UP
215121.43 266134.93 320.56

CHANGE TO PEN DOWN

215124.76	266136.18	320.56
215127.03	266140.69	320.56
215128.89	266149.73	320.56
215123.60	266184.40	320.56
215122.74	266221.22	322.18
215121.30	266225.13	322.29
215118.60	266225.93	322.29
215119.45	266233.97	322.29
CHANGE TO PEN UP		
215119.09	266233.72	322.29
CHANGE TO PEN DOWN		
215123.38	266235.18	322.29
215125.52	266246.33	322.29
215129.79	266267.18	322.79
215129.29	266273.68	323.79
215126.58	266278.63	324.22
CHANGE TO PEN UP		
215129.43	266285.10	324.74
CHANGE TO PEN DOWN		
215132.51	266286.49	324.74
CHANGE TO SCALE 1.000000		
CHANGE TO SYMBOL 21 AMUD CHASMAL		
CHANGE TO OBJECT		
CHANGE TO HOUR 2.33		
215129.70	265953.78	314.14
215160.31	265942.05	314.79
215191.57	265926.37	315.62
215210.55	265923.32	316.29
215238.17	265917.48	317.28
215268.89	265911.55	318.03
215297.04	265907.83	318.97
215328.54	265903.63	319.74
215358.92	265902.48	321.00
215389.82	265902.93	322.01
215421.55	265904.13	323.36
215453.85	265887.92	323.62
215468.14	265907.42	324.83
215537.92	265921.16	328.37
215623.49	265949.77	332.14
215709.56	265993.62	335.97
215702.19	266008.34	335.85
215763.17	266028.58	338.90
215765.62	266024.36	338.53
215754.16	266118.52	342.28
215628.84	266194.38	338.07
215517.19	266262.41	340.75
215409.31	266328.03	338.44
215350.73	266363.44	334.74
215335.49	266355.87	333.36
215290.19	266395.14	333.78
215293.22	266398.51	333.78
215169.51	266381.67	330.88
215173.28	266314.88	328.62
215185.31	266307.25	328.97
215201.75	266297.13	329.69
215213.41	266299.00	329.80
215215.34	266290.23	329.80
215228.82	266279.47	330.48
215240.54	266271.93	330.79
215253.23	266263.79	331.27
215265.41	266255.97	332.10
215278.54	266247.77	332.46
215291.61	266241.32	332.46
215302.56	266244.15	332.82
215311.75	266246.68	332.82
215322.50	266255.41	332.98

215319.31 266267.03 332.98
215315.50 266250.95 333.33
215310.28 266252.08 333.66
215303.49 266310.78 334.11
215289.73 266309.37 333.61
215289.72 266321.95 333.11
215311.76 266331.78 332.42
215303.33 266337.88 332.42
215283.23 266343.70 332.25
215297.65 266367.08 332.36
215277.64 266372.54 331.98
215269.28 266358.68 331.98
215174.45 266275.20 326.39
215176.21 266239.66 325.60
215177.90 266206.51 326.58
215179.85 266171.01 326.25
215181.43 266135.16 324.69
215183.06 266099.05 322.63
215184.74 266064.01 321.35
215186.49 266029.64 318.72
215190.04 265953.49 315.90

CHANGE TO LINETYPE 9 AFAR

CHANGE TO STRAIGHT

CHANGE TO HOUR 2.46

CHANGE TO PEN UP

215210.86 265976.62 316.86

CHANGE TO PEN DOWN

215207.30 265985.33 316.86

215202.73 265992.21 316.26

215200.68 265996.68 316.21

215190.95 266003.66 316.96

215195.06 266008.63 316.96

215187.76 266014.26 316.97

215184.24 266017.26 317.25

215182.45 266021.76 317.55

215181.60 266026.62 318.12

215181.22 266043.00 319.67

215179.76 266068.28 321.23

215177.28 266090.19 321.74

215175.94 266098.71 321.81

215167.55 266095.44 322.22

CHANGE TO PEN UP

215168.11 266099.46 322.22

CHANGE TO PEN DOWN

215172.34 266103.57 322.22

215174.40 266108.04 321.94

215175.65 266117.43 322.59

215176.29 266130.42 323.91

215175.77 266148.36 325.72

215173.64 266173.20 326.17

215172.51 266194.05 326.42

215171.62 266213.45 326.14

215170.11 266221.93 325.84

CHANGE TO PEN UP

215166.69 266223.95 325.41

CHANGE TO PEN DOWN

215155.14 266225.06 324.84

CHANGE TO PEN UP

215155.88 266227.69 324.67

CHANGE TO PEN DOWN

215169.03 266226.70 325.59

215170.87 266228.04 325.58

215170.82 266233.13 325.64

215170.40 266250.37 325.78

215169.95 266267.30 326.34

215169.80 266280.29 326.37

CHANGE TO PEN UP

215172.64 266281.13 326.37

CHANGE TO PEN DOWN

215174.08 266264.92 326.37

215175.16 266248.50 325.85

215175.17 266230.50 325.79

215177.22 266206.43 326.38

215179.11 266179.98 326.38

215180.10 266159.04 325.80

215180.60 266144.99 325.58

215181.37 266132.46 324.33

215182.36 266121.70 323.29

215182.78 266112.20 322.53

215182.31 266104.86 322.81

215182.16 266098.61 322.56

215183.50 266090.69 322.56

215184.51 266076.83 321.83

215183.45 266068.96 321.56

215182.82 266060.54 320.90

215184.16 266040.71 319.42

215185.03 266026.69 318.25

215186.53 266020.57 317.83

215188.47 266016.87 317.46

215192.84 266014.20 317.23

215194.61 266011.77 317.15

215199.31 266008.40 317.07

215201.19 266003.52 316.85

215205.66 265994.37 316.47

215208.30 265987.63 317.05

215210.98 265981.94 316.85

CHANGE TO LINETYPE 2

ORDERUT EVEN

CHANGE TO STRAIGHT

CHANGE TO HOUR 2.50

CHANGE TO PEN UP

215602.38 266218.36 338.99

CHANGE TO PEN DOWN

215603.32 266220.55 340.70

215605.00 266219.45 340.70

215604.24 266218.23 339.44

CHANGE TO PEN UP

215618.81 266248.98 340.56

CHANGE TO PEN DOWN

215619.77 266248.14 340.56

215617.93 266244.08 341.38

215619.04 266243.22 341.38

215621.73 266246.92 340.72

215622.43 266246.24 340.56

CHANGE TO LINETYPE 63

WIRE MESH DDY

CHANGE TO STRAIGHT

CHANGE TO HOUR 2.75

CHANGE TO PEN UP

215178.44 266254.67 326.37

CHANGE TO PEN DOWN

215179.46 266231.64 326.17

215180.76 266203.70 326.89

215181.47 266184.01 326.90

215182.24 266163.02 326.78

215183.67 266142.22 326.10

215184.93 266114.23 323.65

215186.35 266094.90 322.95

215186.38 266076.56 322.45

215188.06 266059.15 321.63

215189.23 266041.62 320.39

215190.39 266020.40 318.02

QUIT

