

מדינת ישראל
משרד הממשלה
שרת ראש הממשלה

מס' תיק

המשק מתיק 11

לשכת ראש הממשלה - אר"ה

1/1985

	
שם: לשכת ראש הממשלה שמעון פרס - אר	
א - 12 / 4377	
מס' פריט: 1734269	מס' פריט: 43.4/3 - 164
10/08/2010	02-111-01-07-09
מס' פיו:	מס' לוגי:
כתובת:	

מחלקה

מס' תיק מקורי

4

111



VISIT TO ISRAEL

משרד החוץ
MINISTRY OF FOREIGN AFFAIRS
DIVISION FOR OFFICIAL GUESTS



DELEGATION ORGANIZED BY
J.C.R.C.

UNITED STATES OF AMERICA

6 - 13 January 1985

Participants :

Mr. Jorge Batista,
National Hispanic Leader, Attorney

Ms. Rita DiMartino,
Hispanic Leader, Executive of AT & T
Congressman Hamilton Fish and Mrs. Billy
Fish

Sgt. Alexander Friend,
Aide to Patrick Henry

Hon. Rudolph Giuliani,
United States Attorney - Southern
District

Ms. Donna Hanover,
Anchorwoman, Independent Network News
(Mrs. Giuliani)

Hon. Patrick Henry,
District Attorney, Suffolk County

Mr. Ralph Lamberti,
Boro President, Staten Island

Mr. Francesco Lugovina,
Pres. & CEP, LRF Development Inc., and
Nicolina Lugovina, Attorney

Ms. Nettie Mayersohn,
New York State Assemblywoman, and
Mr. Ronald Mayersohn

Congressman Raymond McGrath

Participants (cont.)

Mr. Horace Morris,
Black Leader, Executive Director, Greater
New York Fund

Mr. Malcolm Hoenlein,
Executive Director, Jewish Community
Relations Council

Ms. Beth Pessio,
JCRC, Israel Missions Coordinator

Ms. Ellen Bayer,
UJA - Federation of Jewish Philanthropies

Sunday, 6 January

- 16.00 - Arrival at Ben Gurion
International Airport by
LY, flight No. 008
- Proceed to Tel Aviv
- At leisure

Overnight at the Dan Hotel, Tel Aviv

Monday, 7 January

- 08.00 - Leave for the Hatikva Quarter
- 08.30 - Visit "Project Renewal"
- 10.30 - Proceed for visit of an
Absorption Centre for
ethiopian Jews (to be
confirmed)
- 13.00 - Lunch
- 15.00 - Visit "Beth Hatefutzot",
Museum of the Jewish Diaspora
- 17.00 - Briefing by Mr. Robert A.
Flaten, Minister-Counsellor
and Chargé d'Affaires, a.i.,
U.S.A. Embassy (at the
Embassy)
- 19.00 - Dinner with Mr. Yitzhak
Artzi, M.K. (Alignment),
at the hotel
- 21.00 - Attend "The Israel Experience"
a multi media show in Old
Jaffa (optional)

Overnight at the Dan Hotel, Tel Aviv

Tuesday, 8 January

- 08.00 - Leave for a visit of
"Motorola Israel Ltd."
- 08.30 - Visit the plant
- 10.00 - Proceed to the North
- 10.45 - Visit Caesarea
- 11.30 - Proceed to Haifa
- 12.15 - Visit the Haifa University
 - Meeting with Prof. Uriel Rapaport, Rector
 - Tour of the Campus
- 13.30 - Lunch at the University
with the participation of
Mr. Zeidan Atashi, M.K.
(Shinui Centre Party)
- 15.00 - Visit an international
course for foreign trainees
at the "Carmel Institute"
- 17.30 - Visit the Arab-Jewish
Cultural Community Centre
"Beth Hagefen"

Overnight at the Dan Carmel, Haifa

Wednesday, 9 January

- 08.00 - Leave for Nazareth
- 08.45 - Visit the Basilica of the Annunciation
- 09.45 - Proceed to the Golan Heights
- 10.45 - Visit "Mitzpe Gadot" (observation point)
- 11.45 - Visit the holy sites on the shores of the Sea of Galilee
- 13.30 - Lunch at the Nof Ginossar Guest House - to be followed by a tour of Kibbutz Ginossar
- 15.30 - Leave for Jerusalem via the Jordan Valley

Overnight at the King David Hotel,
Jerusalem

Thursday, 10 January

- 07.30 - Breakfast with Mr. Ehud Olmert, M.K. (Likud)
- 08.45 - Visit Yad Vashem, Martyrs' and Heroes' Memorial
- 10.15 - Visit the Sheikh Jarrah Medical Centre
- 11.00 - Leave for the Community village of Ofra (in the Judean Hills)
- 11.30 - Meeting with Mr. Otniel Shneler, Council of the Jewish Settlements in Judea and Samaria
- 12.30 - Return to Jerusalem
- 13.30 - Lunch
- 15.00 - Meeting with Mr. Hanan Bar-On, Deputy Director General, Ministry of Foreign Affairs
- 16.15 - Meeting with Sgan Aluf (Lt. Col.) Raanan Gissin, I.D.F. Spokesman in Jerusalem (to be confirmed)
- 18.00 - Meeting with the Mayor of Jerusalem, Mr. Teddy Kollek
- 20.00 - Dinner-Reception given by A.I.P.A.C. and A.D.L. (at the Mishkenot Shaananim restaurant)

Overnight at the King David Hotel,
Jerusalem

Friday, 11 January

- 08.15 - Meeting with the Governor
 of the Bank of Israel,
 Dr. Moshe Y. Mandelbaum
- 09.30 - Panel at the Ministry of
 Foreign Affairs
- 11.00 - Meeting with Prime Minister
 Shimon Peres
- 12.00 - Meeting with Mr. Yitzhak
 Shamir, Vice Premier and
 Minister of Foreign Affairs
- 13.00 - Lunch hosted by Mr. Chaim
 Kubersky, Director General,
 Ministry of the Interior
- 14.30 - Tour of Jerusalem

Overnight at the King David Hotel,
Jerusalem

Saturday, 12 January

- 08.30 - Leave for the Dead Sea area
- 10.00 - Visit Massada, the Last Jewish stronghold against the Romans
- 12.00 - Lunch
- 13.00 - Return to Jerusalem
- 14.30 - Visit Bethlehem and the Church of the Nativity
- At leisure

Overnight at the King David Hotel,
Jerusalem

Sunday, 13 January

- 06.30 - Leave for Ben Gurion
 International Airport
- 08.30 - Departure by LY, flight
 No. 035

For further information, please contact
Mr. Aryeh Zur
Division for Official Guests
Ministry of Foreign Affairs
Jerusalem - Tel. 235111





ט ר ש ס
ד...1...מחור...3...דסים
סווג בסחונות
דחיות
תאריך וציחה
מס' פברק

1/3

(3)

אל: המשד + ניו-יורק

51 260

מצפ"א. אליאב. ממ"ד.
דע: נאויים, ניו-יורק

מסיחה עם דיוויד מק Mack - NEA ב-15.1.

לבנון

1. מק התייחס די בחיוב להודעה ממשלת ישראל על שלבי הנסיגה ומכל מקום לא גילה כל הסתייגות מכך. העיר - שעדיף היה כמובן לעשות זאת במסגרת הסכם עם לבנון.

2. יוניפי"ל. מק העלה מספר אספקטים הקשורים ליוניפי"ל: עדיין ניתן, אם כי בפחות וודאות, להגיע להסכם בנושא מאחר והלבנונים מעוניינים בהרחבת המנדט ובכניסה הכח לשטחים שישראל תפנה. הסכים עמי שהורדת צה"ל גם אם תעשה לא תהיה אפקטיבית בלשון המעטה. קשה להעריך מתי צה"ל יוכל לחפקד בצורה כלשהי. מק גם לא בטוח מה תהיה עמדת ישראל ובעיקר עמדת המדינות התורמות לכח לקראת חידוש המנדט ב-19.4.85. אין לשכוח הגורמים הנוספים הקשורים - טוריה ובריה"מ. קשה לשער מה תהיה עמדתם.

3. מק העלה אפשרות לשני תסריטים:

- א. לבנון פונה ב"שקט" למזכ"ל (דרך ארקהרט) בבקשה להורות ליוניפי"ל לפטרל בנקודות רגישות באזורים שישראל תפנה ולדווח מימצאיהם. ההליך הנ"ל בא לעקוף סיבוכים פרוצדורליים.
- ב. המשך שיחות בין ישראל לבנון (והאוי"ס) בנקורה או מחוצה לה על השגת הסכם, בהיקף כזה או אחר, לשילוב יוניפי"ל בשלבי הנסיגה.

טוריה

4. לשאלתי בדבר עמדת דמשק למכלול נאקורה, אמר שהטורים מלכתחילה היו בלתי ברוורים לגבי יוניפי"ל. אמרו לאמריקאים (מק היה במשלחות של מרפי) מסכימים, אך לא צפונה מהליטני ועל הגבול הבינ"ל. לשאלה "ומה באמצע" - התחמקו.

5. דמשק חשדה לאורך כל הדרך שישראל מוליכה אותה שולל:
א. אינה מתכוונת לסגת באמת.

מה היה שיהיה מן המלך ר/אליזאבטת רם אמן רהינאן
(יזר לבטן אריף)

260 - A : 7K
51 - YJ

6. הסורים, ע"י מק הגיעו למסקנה וכך אמרו למרפי בפעם האחרונה שהיה בדמשק, שישראל רואה את שיחות נקורה תחליף להסכם מאי ומושכת אותם למצב של BOg Down. בסופו של דבר ישראל תפנף בהסכם כדי להוכיח בין אם הדבר נכון ובין אם לאו, שגורו את הסורים לויתורים.

א. להוכיח שעמידה נחרצת מול ישראל משתלמת

7. מק הדגיש שבטעה שהדרום בעדיפות ראשונה אצל הלבנונים, שניה (אחרי הנושא הכלכלי) אצל הישראלים, הרי הוא ה-5 במניין הטפירה הסורית. הנושאים הקודמים לו:

ב. נושא ההנהגה (כינוס הבעתי/ריפעת)

ג. היחסים עם אש"ף והזירה הבינערבית (איראן, עיראק וכד')

ד. מערכת היחסים עם ברה"מ.

8. מק שמע, אך אין חימוכין בידי, ססוריה פועלת תחת אילוצי המשולש ירדן-אש"פ-מצרים.

9. אין להם תמונה מצב בסוריה לגבי מה שמתרחש בכינוס הבעת'. הדיונים מתרכזים בשני נושאים כלכלה ורענון המפלגה (והממשלה). אסד, למרבה הפלא נוכח בכל הדיונים הארוכים והמייגעים אך שומר על שתיקה מוחלטת.

ס ז ש ס ז ש
דף... 3... מחון... 3... דסיס
סוג בטחוני
דחיפות
תאריך וז"ח
מס' מברק

3/3

אל: א - 260
נ - 51

10. ריפעת. לא חזר למעמד הכח שהיה בידינו טרם צאתו לגלות. ממשיך לאבד גובה ואינו מורגש בועידה למרות שמופיע בכל אירוע. סביר שפועל מאחורי הקלעים.

11. פרישת אסד ומינוי יורש. מק בדעה שכל האופציות פתוחות מבלי שיהיה לו מידע בנידון. לא מוציא מכלל אפשרות שאסד אמנם ימשיך, אך כבר בועידה יצוץ שמו של המועמד מטעמו שיפעל לצידו ובהדרגה יתחלק איתו בעול. באותה מידה של סבירות, אם כי לא גבוהה, שאסד לא יעמיד עצמו לחקופת נשיאות נוספת.

ירדן-אש"פ-מצרים

12. בשעה שערפאת ממשיך ב- Dancing שלו וכלל לא ידוע לאן הללו יובילו אותו, הרי ירדן ומצרים פועלות ברצינות כדי להניח משהו על השולחן האמריקאי בעת ביקור מבוראק בווינגטון.

הערכתו שהללו פועלים על בסיס 242 והסכם קמפ-דיוויד - מינוי נציגים פלשתינאים מהגדמ"ע ועזה לצד אלו מירדן, ובמסגרת האוטונומיה דהיינו דיון על ה- Final Status של השטחים.

הערה

13. למרות שמק היה ענייני והתחלק עמי במחשבותיו הוא לא נמנע מלהעיר שלישראל יש חלק בעקשנות הסורית - הכותרות בתקשורת טביב סידורי הבטחון הנדרשים מסוריה.

14. טען שאם אמנם חוסיין והפלשתינאים יביעו הסכמתם להכנס לשיחות ולדון בנושא "עחיד השטחים" קשה יהיה לארה"ב ל"ליקנות" את עמדת ישראל שהאוטונומיה נועדה לאנשים אך לא לאדמה מים וכו', תפעס, אמר, "זה יהיה קשה".

אלי אבידן

ל. ה.

(4)

שגרירות ישראל - וושינגטון

אלו המשרד

ש ו ת ס
דף... מתוך... 2... דפים
טווג בשחוני סודי
דחיפות רגיל
תאריך וזיהוי 1000
247
מס' חשבוני

מזא"ר, ממ"ד.

דע: מצפ"א

בריה"מ

מתוך שיחה עם אריק אדלמן (המחלקה הסובייטית - מחמ"ד)

1. מגעי ארה"ב - בריה"מ לגבי המזה"ת. איסקוב משגרירות בריה"מ בווינגטון בא ביום ו' 4.1.85 והודיע כי בריה"מ מוכנה לפגישות בדרג מורפי-פוליאקוב לגבי המזה"ת. הסובייטי הזמין את מורפי למוסקבה בחודש פברואר. הדיפלומט הסובייטי הקריא מנייר נקודות את עמדת בריה"מ תוך דגש על רצונה של זו בשלום ויציבות במזה"ת. נייר זה לא הוטאר בידי האמריקנים.

2. בדיונים פנימיים בתוך מחמ"ד נטו אנשי המחלקה הסובייטית במחמ"ד להענות להזמנת הסובייטים לקיים המפגש הראשון במוסקבה משום שהעריכו כי הדבר יאפשר להם גישה נוחה יותר לפקידים סובייטים (הערה - יצויין כי גישת אנשי שגרירות ארה"ב במוסקבה ושל אנשי המחלקה הסובייטית במחמ"ד מוגבלת מאד). אנשי NEA הביעו התנגדות לקיום הפגישה הראשונה בבריה"מ מתוך הערכה כי הדבר יתפרש שהישג סובייטי ויפגע במעמד וושינגטון בעולם הערבי.

3. אדלמן הוסיף כי בשיחות ג'נבה הזכיר שולץ כדרך אגב את הענות בריה"מ להצעת האמריקנים לדבר על משברים אזרחיים ושיב את הגישה הקונסטרוקטיבית הזו. גרומיקו לא הגיב על כך. אדלמן ציין כי הסובייטים התעלמו משאר אזורי המסבר שצויינו בהצעת ארה"ב המקורית מסוף אביב 1984 (דרוס אפריקה, המפרץ הפרסי) ובחרו להתייחס, אמנם באיחור רב, רק לאזור המזה"ת. אדלמן הדגיש כי אין כוונה להגיע לתאום מבצעי עם הסובייטים או לגיבוש נוסחה משותפת נוסח הודעת ארה"ב-בריה"מ מ-1.10.1977. עם זאת, מקווים כי השיחות תהיינה מועילות ותיעדרנה צביון של דו-קרב תעמולתי. לשאלתי הצביע אדלמן על מתכונת השיחות שניהל השגריר קנדי במוסקבה בסוף נובמבר 1984 עם עמיתיו הסובייטים בהן נדונה באזירה נינוחה, נעדרת כל נימה אידיאולוגית, סוגיית הנשק הגרעיני וחפוצה גרעינית בעולם. כמו כן, ציין אדלמן כי לדעתו לא חשבו במחמ"ד עד הסוף מה בדיוק תכלית שיחות אלו.

ט.ו.ט. 2
דף... 2... מתוך 2... דפים
סווג בטחוני
דחופות
מאריך וז"ח
247
סעיף 247

4. אדלמן ציין כי בעקבות הפרסום בזכר אפשרות דיאלוג סובייטי-אמריקני בנושאי מזה"ח התבקשה מחלקתו להכין הודעה עבור דובר מחמ"ד שנועדה להרגיע הרוחות ולהצביע על כך שלא חל שינוי בעמדתה של ארה"ב לגבי חתהליך המדיני באיזור. כמו כן, יתודרכו שגרירי ארצות ערב על עצם המהלך בדומה לתדורך פלמר בישראל. אדלמן ציין כי למיטב ידיעתו לא הודיע פלמר למצרים על הדיאלוג הנ"ל בין מעצמות העל.

5. עסקת נשק ירון בריה"מ. אדלמן לא ראה דברים ברורים בנידון, אולם התרשם כי הירדנים יקנו ציוד להגנה נגד מטוסים. ציין תוחחי ZSU 23/24 וטילי SA-14. מעריכים כי העסקה תהיה בסדר גודל של 200-300 מליון דולר בתנאים פיננסיים נוחים. עם זאת, בשאר הערכת מחמ"ד כי אין חוססין מעוניין ביחסי רכש משמעותיים עם בריה ..

קני-טל

ב/איה

שלה רבה שהיא חסר אמן
לחצו רח אמן
שלה רבה שהיא חסר אמן
לחצו רח אמן

: 74

המשרד

תאריך 11.12.1970

תאריך 11.11.85

267

מצפ"א, ממנכ"ל, מע"ח

המשך תדרוך דובר מחמי"ד 15.1.85

Handwritten:

MR. ROHBERG: Let me take a look into that and see where we are on that, following on last week's guidance.

QUESTION: Alan, on the Middle East again, have you made any contact with the Syrians regarding the Israeli plan for withdrawal from south Lebanon?

MR. ROMBERG: I'm not going to get into the specifics of the diplomatic dialogue we have had. Obviously, we have had both with Ambassador Murphy's extended trip up there and through our diplomatic missions, a lot of dialogue, with a lot of the parties who are involved. But I just am not going to get into the specifics.

QUESTION: I just mean after the last visit by Ambassador Murphy to Damascus?

MR. ROMBERG: I'm not going yet --

QUESTION: Has there been any contact?

MR. ROMBERG: Well, obviously, we have had diplomatic contacts with Syria. I'm just not going to get into the question of with whom we speak about what and when. But clearly, Syria is one of the important players and we continue to talk with them about the general subject.

QUESTION: Is the United States concerned that the Israeli withdrawal now announced will produce the same sort of anarchy and chaos that the Israeli withdrawal to the Aweli caused a year and a half ago?

MR. ROEMER: Well, I don't have a judgment to offer on that. I think that, as I say, we think that perhaps this will stimulate further conversation about the arrangements. I think Mr. Labrani (?) had a piece as well as the Cabinet announcement yesterday which indicated that the Israelis would look to continuing discussions about political arrangements. So I'm not going to try to speculate on that.



just like for 103d and 620 both had some more

מצי"א. ממנכ"ל. מע"ת.

תדרוך דובר מחמ"ד ליום ג' 15.1.85

QUESTION: How does the Department assess the Israeli Cabinet decision to withdraw from Southern Lebanon?

MR. ROMBERG: The United States welcomes Israel's decision to withdraw its forces from Lebanon. We have consistently supported withdrawal of all foreign forces from Lebanon. (Pause.) (Laughter.)

QUESTION: How!

MR. ROMBERG: Well, if you have any further question, I might respond.

QUESTION: Alan, do you also consistently support a negotiated withdrawal? This is a unilateral one. So how do you feel about that?

MR. ROMBERG: Well, we continue to support the U.N.-sponsored talks at Naqura as a means of achieving arrangements necessary for a resolution of the security problems in south Lebanon and we believe the Israeli decision could provide a new impetus for progress at Naqura toward arrangements that would be in the interest of all parties involved.

QUESTION: How about — (inaudible)?

MR. ROMBERG: I think that the Israeli Prime Minister may have talked to — or the Defense Minister — I can't remember which one — may have talked to that a little bit, but I think we'll leave that as I just stated.

QUESTION: Here you consulted before this decision was taken by the Israeli government?

MR. ROMBERG: Well, this was an Israeli government decision.

QUESTION: Well, that I understand.

MR. ROMBERG: I don't think we'll get into the question of diplomatic dialogue, but this certainly was an Israeli government decision, not ours. Our thoughts about it, I will leave you with in terms of what I said before.

QUESTION: What about beforehand?

(מקור מרוץ)

ס ג ר ז

דף.....מסמך.....דפים

.....סוג מסמך.....

.....תאריך.....

.....תאריך וזמן.....

.....מס' מברק.....

$\frac{2}{2}$

263

(מקור ארוע)

QUESTION: Alan, yesterday the Islamic Jihad claimed responsibility for the killing of the two French people, but of more concern to CNN, they also they are going to try Jerry Levin (?) and the other Americans who have been kidnapped. Does the State Department have a reaction?

MR. ROMBERG: Yes. Although we cannot confirm that the individual making of the statement has any connection with the Islamic Jihad, we nevertheless take this as a grave and serious threat. These innocent people have been held captive for extended periods of time -- in some cases, approaching a year -- and allowed no contact with their families. Their treatment violates the norms of civilized behavior and is contrary to the very religious tenets the caller in Beirut claims to defend. There is, of course, no foundation to the charges that these individuals, quote, "used Journalism, education and religion as a cover," closed quote, for, quote, "subversive activities," closed quote. And that is patently absurd.

QUESTION: On the welcoming of the Israeli decision, does the welcome extend or cover the Israeli plan itself, the three stage plan?

MR. ROMBERG: I don't have a detailed reaction to give you on the plan as announced. I think I'm going to stick to the words I've already given to you.

QUESTION: Going back to the Middle East. Regarding the Israeli announcement about Lebanon, what is the U.S. role going to be now? You say this may give new impetus to the talks. What is the U.S. going to do in this situation?

MR. ROMBERG: I don't think anything in principle that's any different, Don, from what we have been doing, which is to be as helpful as we can be in a manner that we can be. But that does not change the nature of our involvement. If you're asking, are we going to get into mediation, I have no indication at this moment that we're going to get into mediation per se. As I say, we continue to support the U.N.-sponsored talks at Naqura as a means of achieving agreements and arrangements on southern Lebanon.

QUESTION: Will the United States support them by sending Mr. Murphy or somebody else out there to see if it can get this impetus you're hoping for?

MR. ROMBERG: At the moment, I don't know of any specific plans by Ambassador Murphy to travel to the region, but I don't rule out the possibility of another trip. It would be foolish for me to do that.

למחנה

לאחר מכן הועברו המידע למחנה
המבצע והוא ימשיך לעבוד

ש 1
ס 3
ד 1.9
מחור 3...
סווג בטחוני 170
דחיות 170
מאריך וזי"ח 15600
מס' מברק

1
3

בטחון 202
ניו יורק 53
המשרד 265

אל: הסברה, מע"ת, מצפ"א, ממנכ"ל, יגר, לש' רוה"מ, דובר צה"ל. דע: ניו יורק.

NEWS SUMMARY

JAN. 15, 1984

ISRAEL APPROVES 3-STAGE PULLOUT FROM LEBANON

FIRST STEP EXPECTED WITHIN FIVE WEEKS

Wash. Post, Walsh: ... The Cabinet gave tentative approval-subject to later votes-to the remaining stages of the plan, which calls for the Israeli Army to withdraw to the border by about next fall.

The first stage is to be a pullback along the Lebanese coast, from the Army's current positions on the Awwali River to a new line between the Zaharani and Litani rivers south of Sidon, the main population center in southern Lebanon.

The second stage, tentatively planned for this spring, calls for a similar pullback in the eastern sector of southern Lebanon in which the Israeli Army would abandon positions that now put it within rifle range of Syrian soldiers and artillery range of Damascus. The new line in eastern Lebanon will be near Hasbayya, according to the Cabinet announcement.

ISRAELI DEFENSE CHIEF TO VISIT U.S. FOR TALKS

Wash. Post: Israeli Defense Minister Yitzhak Rabin is scheduled to come here Jan. 28 for talks with Defense Secretary Caspar W. Weinberger and Secretary of State George P. Shultz, U.S. and Israeli officials said yesterday.

The officials said Rabin is making the visit in return for a trip to Israel by Weinberger last fall.

SHARON JURY BEGINS DELIBERATING

Wash. Post, Denton: The six jurors in the trial of Ariel Sharon's libel suit against Time Inc. began deliberations this evening after hearing nearly two hours of complicated instructions on how to go about deciding the case.

"The case involves a balancing of values, both of which are important in our society," U.S. District Court Judge Abraham D. Sofaer told them.

... The jury deliberated for 2½ hours tonight before recessing until

2738 2818
 2.97... מחור... 3... דטים
 סווג בסחונני
 דחיסות
 תאריך וז"ח
 מס' מברק

$\frac{2}{3}$

$\frac{1162}{202}$

$\frac{YJ}{53}$

$\frac{N: 1M}{265}$

Tuesday.

Time magazine, in its current edition, printed a partial retraction of a key detail in the paragraph of the Feb. 1983 cover story at issue in this case.

2 FRENCH OBSERVERS KILLED IN BEIRUT

Wash. Post, Boustany:

Two French military observers on patrol were gunned down in a Shiite suburb today, and the group claiming responsibility, the Islamic Jihad, warned that it would try as spies five Americans it holds hostage.

SUCCESSFUL "SUPER SUNDAY"

PLEDGES TO ALLIED JEWISH APPEAL TOP \$3.6 MILLION

Wash. Post, Hyer: ... The federation functions as a sort of united fund for the Jewish community, raising money to support Jewish educational, community relations and social service programs in the Washington area and around the world.

The money goes for causes as diverse as Jewish-oriented day care centers in the Washington area, packets of food and clothing for elderly and destitute Holocaust survivors in Poland and Romania, and old-age homes in Israel.

THE LAZARUS PROJECT

The Sun, Blumberg: For more than two decades, Jordan and Israel have been diverting sweet water that normally flows into the Dead Sea from the Jordan River and its chief tributaries. Both countries have benefited. Irrigated crops yield a bountiful harvest on both sides of the river and the supply of fresh water for man and domesticated animal assures a continuing habitation of the area.

There is, however, a potentially high ecological and monetary cost. ...

ס ו ו ס
דף... 3... מחור... 3... דפים
סווג בטחוני
דחיות
תאריך וז"ח
מס' מברק

$\frac{3}{3}$

כחון
202

53

265

FACTIONS IN PLO PUSHING ARAFAT BACK INTO CORNER

Boston Globe (14.1) Wilkie: To put it quite simply, the Palestine Liberation Organization does not know where to go from here.

Only six weeks after Yasser Arafat reasserted his control over the fractious organization at the Palestine National Council meeting in Amman, there is a feeling among many of Arafat's followers that he must soon deliver some tangible gains for the Plestinian movement or lose influence.

עמליות

החלפת המנהל של המוסד למידע ולביטחון

עמליות

60

דף 1 מתוך 3 דפים

אל: המברה, מע"ח, לש' ממנכ"ל, יועץ רוח"מ לחקשורה, מפ"א.

לש' יגר

דע: וושינגטון

מאת: עזרונח

סיכום בשחוני:

דחיות:

151400 תאריך ח"ח:

56/0307 מס. מברק:

לש' ממנכ"ל
לש' יגר
מקשר

News Summary January 15, 1985

Columns

NYT-Uri Lubrani "Lebanese Peace in Syria's Hands" We hope that Israel's unilateral deployment in Lebanon will restore Lebanese sovereignty over all Lebanon, revive the country's economy and promote coexistence between the various religious communities. It will be extremely difficult to achieve without the cooperation of both Lebanon and Syria. Israel hoped that Syria would approve an agreement between Israel and Lebanon. They didn't. It is not too late though. If Syria helps resolve the problem in Lebanon, it would be in their interest. It would help Damascus play the central role it seeks in the tangled politics of this region.

Press Reports

Israel To Withdraw From Lebanon

NYT-p.1-Friedman The Israeli Cabinet approved a plan to withdraw from Lebanon in three stages, beginning in 5 weeks. The exact timing will need to be approved and if chaos results in the first pullback, the 2nd and 3rd stages would be delayed. Both Peres and Rabin have made it clear that they seek to establish ties with the Shiites of the south. The decision was another serious blow to Shamir and the Likud. Shamir has been overshadowed by Peres since the formation of the national unity gov't. (see DN-combined; NYP-no byline-ND-Rabinovitch; WSJ-Kessel)

Jewish Groups Deplore Law of Return Bill

NYT-Goldman p.6 A coalition of 21 major US Jewish groups said a proposal before the Knesset was "morally and religiously offensive to us." They said that the proposed change could do harm to the principle of Jewish unity at a time when there are massive problems in Israel. (see DN-no byline)

NYT-special Opposing groups in Parliament submitted private members' bills with contrary definitions of who is a Jew. 25 Reform and

התאחדות היהודים האמריקאית

תאריך: _____ השולח: _____ אישור מנהל המחלקה: _____ חתימה: _____

3 2
דף מסמך

אל:

סיווג בטחוני:

97:

דחייב:

תאריך חתימה: 56/307
מס. מסמך: 56/307

מאמ:

conservative rabbis were at the Knesset canvassing legislators. The rabbis were all from the US.

Sharon Trial

NYT-Lubasch-The jury began deliberations in the Sharon-Time trial. Time issued a correction in this week's issue. The statement acknowledges that Appendix B does not contain details about Sharon visiting Phalangist leaders but the magazine "stands by the substance of the article. Sharon called the correction "another lie." (see text of Time statement-NYT; ND-Kroger; NYP-Smilson; WSJ-Friedman)

NYT-Brooke-Man In The News-Judge Sofaer-The judge is a Sephartic Jew of Arab origin. He speaks some Arabic and spends summers in Jerusalem. He was born in Bombay and traces his roots to Egypt and Iraq. He describes himself as a Jew, proud of his Arab heritage. He is a democrat and worked on the Sharon case under a random system of picking judges for cases.

Missing Americans in Lebanon

NYT-Kifner-An anonymous caller claiming to represent Islamic Holy War said that the 5 kidnapped Americans would be put on trial as spies. The caller also took responsibility for the death of the deputy commander of French troops in Lebanon. (see ND-Reuters; DN-AP)

D'Amato on Nazi

DN-Rainie-Sen. D'Amato claimed he was deceived into writing a letter to Shultz last Sept. arguing against deportation of a Nazi war criminal, Karl Linas. He says an emigre group concealed the fact that Linas commanded a concentration camp.

Iran-Iraq

NYT-Reuters-Iran said its warplanes shot down an Iraqi jet over the Gulf, and Iraq said its jets hit another "naval target" near Kharg

דף _____ מחור _____

אל:

סיווג בטחוני: _____

דחיות: _____

עד:

תאריך חיס: 50/307
מס. מברק: _____

ממח:

Island.

Abortion Terrorists-Anti-Semitism

*** Village Voice-1/15-Ridgeway-The fanatic Christian fundamentalists who have been bombing abortion clinics in the US are supported by anti-Semitic, white supremacy groups. For example, a Klan organization has this on a taped dial-a-message, "Almost all abortion doctors are Jews. Abortion makes money for Jews,,,Jews would do anything for money, including the rape of innocent children followed by the ripping and tearing of the living child from the young mother's womb, while it is still forming. Jews must be punished for this holocaust and murder of white children." Other groups see abortion as a corporate plot masterminded by Jews.

ITONUT

תאריך: 15.1.85 השולח: _____ אישור מנהל המחלקה: _____ חתימה: _____

MARK O. HATFIELD, OREG., CHAIRMAN

TED STEVENS, ALASKA
LOWELL P. WEICKER, JR., CONN.
JAMES A. MCCLURE, IDAHO
PAUL LAXALT, NEV.
JAKE GARN, UTAH
THAD COCHRAN, MISS.
MARK ANDREWS, N. DAK.
JAMES ABDONOR, S. DAK.
ROBERT W. KASTEN, JR., WIS.
ALFONSE M. D'AMATO, N.Y.
MACK MATTINGLY, GA.
WARREN RUDMAN, N.H.
ARLEN SPECTER, PA.
PETE DOMENICI, N. MEX.

JOHN C. STENNIS, MISS.
ROBERT C. BYRD, W. VA.
WILLIAM PROXMIRE, WIS.
DANIEL K. INOUE, HAWAII
ERNEST F. HOLLINGS, S.C.
THOMAS F. EAGLETON, MO.
LAWTON CHILES, FLA.
J. BENNETT JOHNSTON, LA.
WALTER D. HUDDLESTON, KY.
QUENTIN N. BURDICK, N. DAK.
PATRICK J. LEAHY, VT.
JIM SASSER, TENN.
DENNIS DECONCINI, ARIZ.
DALE BUMPERS, ARK.

United States Senate

COMMITTEE ON APPROPRIATIONS

WASHINGTON, D.C. 20510

January 15, 1985

J. KEITH KENNEDY, STAFF DIRECTOR
THOMAS L. VAN DER VOORT, MINORITY STAFF DIRECTOR

Honorable Shimon Peres
Prime Minister
Jerusalem, Israel

Dear Mr. Prime Minister:

We wish to thank you for the many courtesies extended to us during our recent visit to Israel. Although our visit was a very brief one, we learned much. The information we gathered will be extremely helpful to us as we begin our legislative process to provide what we feel will be necessary to help Israel live through this present economic crisis. We fully realize the critical nature of your problem and are also aware that time is of the essence. Sensing this, we will require additional information to buttress your case and gather necessary support for immediate assistance.

Mr. Zev Wolfson will be leaving New York City this Sunday and will be in Jerusalem the following day. He will have with him a brief message and a set of questions from us. Your assistance in this matter will be much appreciated.

ROBERT W. KASTEN, JR.
Chairman, Subcommittee
on Foreign Operations

Shalom,

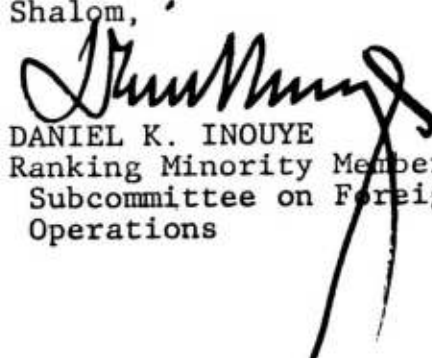
DANIEL K. INOUE
Ranking Minority Member,
Subcommittee on Foreign
Operations

1850-1851
1852-1853

PERSONAL

Jerusalem

January 30, 1985.

CONFIDENTIAL

Senator Daniel K. Inouye
Ranking Member
Subcommittee on Foreign Operations
Committee on Appropriations
United States Senate
WASHINGTON DC 20510
U.S.A.

Dear Senator Inouye,

Thank you for your warm letter of January 15, 1985 and the message delivered by Mr. Zev Wolfson. I consider them additional expressions of your friendship as well as constructive advice. I shall continue to value and seek both.

As you probably know, your messages reached me on the eve of the final phase of the negotiations concerning implementation of our economic program. Having successfully concluded these negotiations I believe that we may look forward to the kind of stability that is a pre-requisite for further growth.

As we monitor carefully the economic indicators as well as the all-important pre-requisite for economic stability, indeed, our most precious asset -- newly gained public confidence -- we are both hopeful and encouraged.

The enclosed "talking points" will assist you in realizing the comprehensive and far-reaching nature of the program for economic stability.

Indeed, I trust that our effort here at home will have its echoes in your continued support.

Most sincerely,

Shimon Peres

Encl.: "Talking Points"

Jerusalem

January 30, 1985.

PERSONAL

CONFIDENTIAL

Senator Robert W. Kasten
Chairman, Subcommittee on Foreign Operations
Committee on Appropriations
United States Senate
WASHINGTON DC 20510
U S A

Dear Senator Kasten,

Thank you for your warm letter of January 15, 1985 and the message delivered by Mr. Zev Wolfson. I consider them additional expressions of your friendship as well as constructive advice. I shall continue to value and seek both.

As you probably know, your messages reached me on the eve of the final phase of the negotiations concerning implementation of our economic program. Having successfully concluded these negotiations I believe that we may look forward to the kind of stability that is a pre-requisite for further growth.

As we monitor carefully the economic indicators as well as the all-important pre-requisite for economic stability, indeed, our most precious asset -- newly gained public confidence -- we are both hopeful and encouraged.

The enclosed "talking points" will assist you in realizing the comprehensive and far-reaching nature of the program for economic stability.

Indeed, I trust that our effort here at home will have its echoes in your continued support.

Most sincerely,

Shimon Peres

Encl.: "Talking Points"

1. Following a thorough analysis of the effects of the package deal, and in the wake of comprehensive preliminary deliberations with the two 'partners' to the deal (Labor and Management), it has become apparent that the implementation of the program -- as presented by Finance Minister Modai and Director General Sharon -- would require unilateral imposition by the government; would drive inflation up by over 20% during the first month of implementation; and would likely result in socio-economic dislocations that could render the program unsustainable.
2. Consequently, and based on the dominant consideration of the need to sustain newly acquired public confidence as a pre-requisite for success, we have introduced certain modifications to the original plan. While preserving its comprehensiveness, they reflect the determination to implement the plan by consensus -- rather than through imposition -- as well as the psycho-economic need to sustain a one-digit monthly inflation rate while protecting foreign currency reserves.
3. Consequently, representatives of Government, Management and Labor gathered for intensive negotiations with the aim of reaching an agreement prior to the expiration of the 'package deal'. The need to avoid a period of uncertainty produced a decision to cut subsidies even as we were still negotiating.
4. These negotiations produced a plan for stabilizing the economy, including an eight-month agreement (to be re-negotiated upon request as of the end of five months) that includes the following measures:

- a. Immediate termination of all subsidies for fuel
 - a savings of \$480 million.
- b. A cut by half of subsidies for water (requires an act by the Knesset)
 - a savings of \$ 60 million.
- c. An immediate cut by half of the subsidy for electricity
 - a savings of \$100 million.
- d. A decision to cut the other half of the subsidy for electricity within six weeks
 - a savings of \$100 million.
- e. A 25% increase in the price of subsidized foodstuffs
 - a savings of \$ 75 million.
- f. Two equal subsequent increases of 13% each in the prices of foodstuffs
 - a savings of \$ 75 million.
- g. An increase of 55% in the price of public transportation (to be implemented in ten days)
 - a savings of \$ 40 million.

An agreement has also been reached on procedure for a further drastic reduction in the subsidy for public transportation within a few months.

- h. During the months February-March 1985, subsidies will be cut by an additional \$200 million per month.
-
- 5. The total annual sum of immediate cuts in subsidies: \$780 million.
The eventual total annual sum of cuts in subsidies: \$1.15-1.20 billion.
 - 6. The need to avoid a drastic -- if temporary -- increase in prices rules out a simultaneous substantial devaluation of the Shekel.
Consequently, for the time being, we have not reduced foreign currency insurance for exports.

7. The Bank of Israel is not party to these measures and is independent in its decisions on monetary policy. Its intentions are, however:
 - a. to sustain an adequate foreign currency exchange rate based on trends of the index wholesale prices and expectations;
 - b. to establish a credit volume that is compatible with the government's policy of restraint.

8. The contribution of each of the parties to the agreement and to subsequent measures as described below, is as follows:
 - a. Labor:

Agreed to a first -- and most significant -- violation of the historical principle of automatic index compensation. This is translated into an agreement to forgo 30% of the otherwise mandatory wage increases. This amounts to a reduction of 7-7.5% in compensatory wage increases.

Concurrently, out of concern for the less well-to-do, all employees will receive a flat \$9.5 (nine and one half U.S. dollars) during the first month, and a flat \$2.0 (two U.S. dollars) during each of the following two months.
 - b. Management:

Agreed to absorb some 15% added costs by limiting price rises to an average of 5%. This is particularly significant in light of the fact that management had already absorbed added cost of some 30-35% accrued during the previous three-month freeze.
 - c. Government:

Agreed to grant employees who earn under \$720 a month, a 5% income tax cut for the months of June and July.

Total cost: about \$9 million per month.

9. Concurrently, all government services and taxes are not subject to this agreement. Thus, for example, a 300% increase in the cost of postal services and a 400% increase in telephone rates are being contemplated.

10. Also, the implementation of earlier agreed upon cuts amounting to \$1.1 billion in government operational expenditures is in progress.
11. Additional measures currently under discussion include:
 - a. A five-day work week in the public sector.
 - projected savings of \$200-250 million.
 - b. A wealth tax, with a projected yield of \$300-400 million.



UNITED STATES SENATE
WASHINGTON, D. C.

ROBERT W. KASTEN, JR.
WISCONSIN

February 13, 1985

Dear Mr. Prime Minister:

This is to acknowledge and thank you for your recent communication.

You can be certain that the information provided will be put to good use as we continue our efforts on behalf of Israel.

I will be in touch as events require.

Best personal regards,

The Honorable Shimon Perez
Prime Minister
Jerusalem, Israel

משרד החוץ-מחלקת הקשר

5671

יציא

1101

אל: וואש, ניו, נר: חוץ 956, מ: המשרד
 דח: ר, סג: ס, תא: 150185, רח: 1000
 נר: אדאבו

1001/רגיל

ערן קוימל

דע: לביא

להלן ממיונרבי שנילווה אל אדאבו:

אדאבו אמר שהקונגרס הנוכחי איננו בקודמיו מבחינת נוחות
 לישראל ולעניינים יהודיים, לדברי אדאבו פעולה בקונגרס למען
 ישראל ולמען היהודים בארה"ב נהיתה קשה. סיפר שניסה ליוזם
 שבועי ההמדרשה היהודית, בעבר יכול היה בנקל לגייס כ-300
 חתימות למען יוזמה כזו בבית הנבחרים. הפעם זה קשה במיוחד.

אדאבו הטעים שאם ישראל לא תודרו לעשות יחסי ציבור בעיתונות
 האמריקאית וביעילות יהיה קשה לקונגרס לאשר את הסיוע לישראל
 בהיקף המבוקש. אדאבו אמר כי על ישראל להבהיר בהסדרה את בעיה
 שיעור הריבית הגבוה שהיא משלמת שכן הציבור הרחב בארה"ב
 איננו מודע למימדיה והבטחה על כלכלת ישראל. אדאבו עמד
 בהרחבה על קשריו ההדוקים עם הקהילה היהודית שבמחוז בחירתו.

דיווח מפורט בדיפ.

מצפ"א.

תפ: שחח, דהמ, מנכ"ל, ממנכ"ל, סמנכ"ל, מצפ"א, ר/מרכי, ממד, רס, אמן

FORMS
 חולף ושוח' נע"מ
 336967, סל

5.8.4

משרד החוץ-מחלקת הקשר

5332

40

RSI

1000

100

100

100

המלך נא, נר: 354, ס: המשרד

דח: ר: סג: מ: מ: 140165, יום: 1700

נר: אלעל

שמואל/רז"ר

לכך

מל-נר

1. מכתבו של רותם לקירקלונד ושכח בדואר רג'ל. את מום היום
לדיון המדיני. מל-נר

2. בדעתנו אין זה ראוי לנהל יחסים לוגיסטיים
דו-גדוד גובים היום המדיני רותם. מכתב היום מברק בדיון
לוגיסטיים. המתיחה למכתב רותם לקירקלונד

מנהל בלכרית =

תפ: שבת, רותם, מונבי, מונבי, מצפא, דרור, בלכרית, דו-גדוד

28 ALASKA

Group Ratings

	ADA	COPE	PC	LCV	CFA	RPN	NAB	NSI	NTU	ACA	ACU
1980	39	50	17	5	7	—	50	89	39	71	50
1979	21	35	12	—	10	—	—	—	30	43	67
1978	10	33	13	15	20	78	42	70	14	61	67

Key Votes

1) Draft Registr \$	FOR	6) Fair Housng Cloture	AGN	11) Cut Soel Incr Defns	FOR
2) Ban \$ to Nicaragua	FOR	7) Ban \$ Rape Abortns	AGN	12) Income Tax Indexing	—
3) Delay MX Missile	—	8) Cap on Food Stmp \$	FOR	13) Lim Spdg 21% GNP	FOR
4) Nuclr Mortorium	AGN	9) New US Dep Educatn	FOR	14) Incr Wndfil Prof Tax	AGN
5) Alaska Lands Bill	AGN	10) Cut OSHA Inspectns	FOR	15) Chrysler Loan Grantee	FOR

Election Results

1978 general	Ted Stevens (R)	92,783	(76%)	(\$346,837)
	Donald W. Hobbs (D)	29,574	(24%)	(\$21,234)
1978 primary	Ted Stevens (R), unopposed			
1972 general	Ted Stevens (R)	74,216	(77%)	(\$195,123)
	Gene Guess (D)	21,791	(23%)	(\$47,131)

Sen. Frank H. Murkowski (R) Elected 1980, seat up 1986; b. Mar. 28, 1933, Seattle, Wash.; home, Fairbanks; Seattle U., B.A. 1955.



Career U.S. Coast Guard, 1955-56; Pres., Alaska Nat. Bank of the North, 1971; Alaska Commissioner of Econ. Devel., 1967-70; Pres., Alaska Chamber of Comm., 1977.

Offices 2104 RSOB, 202-224-6665. Also Fed. Bldg., 701 C St., Box 1, Anchorage 99513, 907-271-3735; 101 12th Ave., Box 7, Fairbanks 99701, 907-452-6227; and Fed. Bldg., Box 1647, Juneau 99802, 907-586-7463.

Committees *Energy and Natural Resources* (8th). Subcommittees: Energy and Mineral Resources; Water and Power (Chairman); Public Lands and Reserved Water.

Environment and Public Works (9th). Subcommittees: Water Resources; Toxic Substances and Environmental Oversight; Regional and Community Development (Chairman).

Veterans' Affairs (6th).

Group Ratings and Key Votes: Newly Elected

Election Results

1980 general	Frank H. Murkowski (R)	84,159	(54%)	(\$496,854)
	Clark Gruening (D)	72,007	(46%)	(\$507,445)
1980 primary	Frank H. Murkowski (R)	16,292	(59%)	
	Art Kennedy (R)	5,527	(20%)	(\$97,530)
	Four others (R)	5,813	(21%)	
1974 general	Mike Gravel (D)	54,361	(58%)	(\$469,300)
	C. R. Lewis (R)	38,914	(42%)	(\$353,701)

GOVERNOR

Gov. Jay S. Hammond (R) Elected



Rep. Don Young (R) Elected Mar.



Group Ratings

	ADA	COPE	PC
1980	22	31	1
1979	11	22	
1978	5	53	

Key Votes

1) Draft Registr \$	AGN
2) Ban \$ to Nicaragua	—
3) Delay MX Missile	AGN
4) Nuclr Mortorium	AGN
5) Alaska Lands Bill	AGN

ALASKA

Population (1982) 401,851

SENATE

[Rep.—2]

SEN. TED STEVENS (R AK) of Anchorage. Washington offices: Majority Whip's office, S-229 in the Capitol, dial 224-2708; Senatorial office, 147 SROB, dial 224-3004. Senate service, December 23, 1968 to January 3, 1985. Elected Majority Whip, U.S. Senate, December 2, 1980. Minority Whip, January 4, 1977 to Jan. 3, 1981. Chairman, Senate Ethics Committee. Born November 18, 1923 in Indianapolis, Ind. Oregon State College, Montana State College, Univ. of Calif. at Los Angeles, B.A., 1947. Harvard Law School, LL.B., 1950. WWII service in U.S. Army Air Corps. Admitted to Bars of California, Alaska, D.C. and U.S. Supreme Court. Practicing attorney, Washington, D.C., 1950-52; Fairbanks, 1953; Anchorage, 1961-68. U.S. Attorney, District of Alaska, 1953-56. Legis. counsel, Department of Interior, 1956-58; Asst. to Secretary of the Interior, 1958-60; Solicitor, 1960. Alaska House of Rep., 1964-68. Married. Episcopalian. **STATE OFFICES**— Anchorage 99513: 701 C Street, (Box 2), dial 907-271-5915. Fairbanks 99701: Federal Bldg., 101 12th Ave., (Box 4), dial 907-452-0261. Juneau 99802: Room 403, Fed. Bldg., (Box 149), dial 907-586-7400. Kenai 99611: Route 1, (Box 3030), dial 907-283-5808. Ketchikan 99901: Room 501, Federal Bldg., dial 907-225-6880. Kodiak 99615: Room 2, Harbor-view Bldg., (Box 2399), dial 907-486-5407. Nome 99762: Box 1860, dial 907-443-2842.

SEN. FRANK H. MURKOWSKI (R AK) of Fairbanks. Washington office 317 SHOB, dial 224-6665. Senate service, January 3, 1981 to January 3, 1987. Born March 28, 1933 in Seattle, Wash. Student, Univ. of Santa Clara, 1951-53. Seattle Univ., B.A. in economics, 1953-55. U.S. Coast Guard service. Banker; pres., Alaska Natl. Bank, 1970-80. Commissioner of Economic Development, State of Alaska, 1967-70; Repub. candidate for U.S. House of Rep., 1970. Author of articles on development potential of Alaska resources. Member: Elks; Pioneers of Alaska; Natl. Rifle Assn.; VFW; Susitna Power NOW; Alaska Conservation Society. Married. Roman Catholic. **STATE OFFICES**— Anchorage 99513: Federal Bldg., 701 C Street, dial 907-271-3735. Fairbanks 99701: Federal Bldg., 101 12th Ave., dial 907-452-6227. Juneau 99802: Federal Bldg., (Box 1647), dial 907-586-7463. Kenai 99611: (Box 3030), dial 907-283-5808. Ketchikan 99901: Federal Bldg., dial 907-225-6880. Kodiak 99615: Box 2399, dial 907-486-5407. Nome 99762: Box 1860, dial 907-443-5511.

[Rep.—1]

HOUSE OF REPRESENTATIVES

AT LARGE ALASKA — CITIES: Adak Station, Anchorage, Barrow, Bethel, College, Cordova, Dillingham, Eielson AFB, Elmendorf, Fairbanks, Fort Greely, Homer, Juneau, Kenai, Ketchikan, Kodiak, Kotzebue, Nome, Palmer, Petersburg, Seward, Sitka, Soldotna, Valdez, Wasilla and Wrangell. Dist. pop. ('82) 401,851.

REP. DON YOUNG (R AK—AL) of Fort Yukon. Washington office, 2331 RHOB, dial 225-5765. House service, March 6, 1973 to present. Born June 9, 1933 in Meridian, Calif. Chico State College, B.A., 1958. Construction worker, 1959. Teacher, elementary school, 1960-69. Licensed river boat captain, 1969—. Fort Yukon City Councilman, six years; Mayor, four years; Alaska House of Rep., 1966-70; Alaska Senate, 1970-73. Married. Episcopalian. **DISTRICT OFFICES**— Anchorage 99513: 701 C St., (Box 3), dial 907-271-5978. Fairbanks 99701: Federal Bldg., 101 12th Ave., (Box 10) dial 907-456-0210. Juneau 99801: Room 401, Federal Bldg., (Box 1247), dial 907-586-7400. Ketchikan 99901: 501 Federal Bldg., (Box 2207), dial 907-225-6880.

ARIZONA

Population (1982) 2,718,215

SENATE

[Dem.—1; Rep.—1]

SEN. BARRY M. GOLDWATER (R AZ) of Phoenix. Washington office, 353 SROB, dial 224-2235. Senate service, January 3, 1953 to Jan. 3, 1965 and Jan. 3, 1969 to Jan. 3, 1987. Chairman, Senate Select Committee on Intelligence. Republican candidate for President, 1964. Born Jan. 1, 1909 in Phoenix. Student, Staunton Military Acad. and Univ. of Arizona, 1928. WWII service as pilot, U.S. Army Air Corps, 1941-45; Chief of Staff, Arizona Natl. Guard, 1946-52; Major Gen., USAFR (Ret.). Business exec., Goldwater's Inc., 1929-present; pres. 1937-53; now chmn. of board. City councilman, Phoenix, 1949-52. Outstanding Young Man Award by Phoenix Jaycees, 1937. Author, photographer. Member: Royal Photographic Society. Married. Episcopalian. **STATE OFFICES**— Phoenix 85018: Suite 135F, Camel Square, 4350 E. Camelback Road, dial 602-241-2597. Tucson 85701: (Box 7C), Fed. Bldg., 301 W. Congress, dial 602-629-6334.

STATE DELEGATION

SEN. DENNIS DeCON

Senate service January 3, 1985. Arizona, B.A., political science, 1951. Adjutant Gen. Corps, U.S. Army, 1951-53. Attorney in Tucson, 1953-54. Pima County Attorney, 1954-55. Catholic. **STATE OFFICES**— Tucson 85701: Suite 2850, Arizona State Capitol, Suite 1540, 33 North S.

[Dem.—2; Rep.—3]

FIRST DISTRICT AR

Mesa, Phoenix (part), Scottsdale (part). Dist. pop. ('82) 500,000.

REP. JOHN MCCAIN

House service January 3, 1985. Naval Acad., 1958, B.S. in Public Administration, 1962. U.S. Army Air Corps, 1962-64. District Office, Tempe 85281: Suite 200.

SECOND DISTRICT AR

(part), Sacaton, San Luis Valley and Yuma (part), and Yuma. Dist. pop. ('82) 500,000.

REP. MORRIS K. UDA

House service May 2, 1985. Affairs; Vice Chairman, U.S. House of Rep., 1985. Johns. Univ. of Ariz., LL.M., 1969. U.S. Army Air Corps, 1969-71. Professional base. Pima County Attorney, 1971-73. Co-founder, Catalina State Courts, 1960. Author: author, *The Job of the U.S. House of Rep.* **DISTRICT OFFICES**— 85705: 300 North Main.

THIRD DISTRICT AR

Cashion, Chino Valley, Coconino County, Lake Havasu City, Litchfield Park, Sedona, Sun City, and Youngtown. **COUNTY OFFICES**— (part). Dist. pop. ('82) 500,000.

REP. BOB STUMP (R A

service, January 3, 1985. agronomy, 1951. Delta State Univ., 1951. Arizona State Rep, 1951-53. U.S. House of Rep., 1975-76. Seventh-day Adventist. Building, dial 602-261-6000.

FOURTH DISTRICT AR

Claypool, Eagar (part), Flagstaff, Payson, Phoenix (part), Taylor, Whiteriver, Window Rock, Maricopa (part), Navajo

D. G. LUGAR (R IN)
Agriculture, Nutrition &

Subcommittee on Agricultural Research & Extension, Chairman
 Subcommittee on Foreign Agricultural Policy
 Subcommittee on Nutrition
Foreign Relations
 Subcommittee on European Affairs,
 Subcommittee on Intl. Economic Policy
 Subcommittee on Western Hemisphere

Committee on Intelligence
 Subcommittee on Analysis & Production,
 Subcommittee on Collection & Foreign

S. McC. MATHIAS (R MD)
Foreign Relations

Subcommittee on African Affairs
 Subcommittee on European Affairs
 Subcommittee on International Economic
 Affairs, Chairman
Governmental Affairs
 Subcommittee on Investigation
 Subcommittee on Civil Service, Post Office &
 Communications
 Subcommittee on Governmental Efficiency &
 Administration, Chairman
 Subcommittee on the Judiciary
 Subcommittee on Immigration & Refugee

Subcommittee on Juvenile Justice
 Subcommittee on Patents, Copyrights &
 Trademarks, Chairman
Rules & Administration,

Subcommittee on the Library, Chairman
 Subcommittee on Printing, Vice Chmn.

M. MATSUNAGA (D HI)
Energy & Natural Resources
 Subcommittee on Energy Conservation &

Subcommittee on Energy & Mineral
 Resources
 Subcommittee on Public Lands & Reserved

Finance
 Subcommittee on International Trade
 Subcommittee on Savings, Pensions &
 Social Security Policy
 Subcommittee on Taxation & Debt Mgmt.
Labor & Human Resources
 Subcommittee on Alcoholism & Drug Abuse
 Subcommittee on Handicapped
 Subcommittee on Labor
Veterans' Affairs

SENATORS' COMMITTEES

SEN. MACK MATTINGLY (R GA)
Committee on Appropriations
 Subcommittee on Agriculture & Related
 Agencies
 Subcommittee on District of Columbia
 Subcommittee on Energy & Water
 Development (Public Works)
 Subcommittee on Military Construction,
 Chairman
 Subcommittee on Treasury, Postal Service
 & General Government

**Committee on Banking, Housing & Urban
 Affairs**
 Subcommittee on Economic Policy,
 Chairman
 Subcommittee on International Finance
 & Monetary Policy
 Subcommittee on Securities

Joint Economic Committee
 Subcommittee on International Trade,
 Finance & Security Economics
 Subcommittee on Monetary & Fiscal Policy

SEN. JAMES A. McCLURE (R ID)

Committee on Appropriations
 Subcommittee on Agriculture & Related
 Agencies
 Subcommittee on Defense
 Subcommittee on Energy & Water
 Development (Public Works)
 Subcommittee on Interior, Chairman
 Subcommittee on Labor, Health & Human
 Services & Education

Committee on Energy & Natural Resources,
 Chairman & Ex Officio Member of all
 subcommittees

Committee on Rules & Administration

SEN. JOHN MELCHER (D MT)

**Committee on Agriculture, Nutrition &
 Forestry**
 Subcommittee on Agricultural Production,
 Marketing & Stabilization of Prices
 Subcommittee on Nutrition
 Subcommittee on Soil & Water
 Conservation, Forestry & Environment

Committee on Energy & Natural Resources
 Subcommittee on Energy & Mineral
 Resources
 Subcommittee on Energy Regulation
 Subcommittee on Public Lands & Reserved
 Water

Select Committee on Indian Affairs,
 Ranking Minority Member
Special Committee on Aging

SEN. HOWARD M. METZENBAUM (D OH)

Committee on the Budget
Committee on Energy & Natural Resources
 Subcommittee on Energy Conservation &
 Supply
 Subcommittee on Energy Regulation

Subcommittee on Water & Power
Committee on the Judiciary
 Subcommittee on Juvenile Justice
 Subcommittee on Patents, Copyrights &
 Trademarks
 Subcommittee on Separation of Powers
 Subcommittee on Security & Terrorism
Committee on Labor & Human Resources
 Subcommittee on Aging
 Subcommittee on Alcoholism & Drug Abuse
 Subcommittee on Employment &
 Productivity
 Subcommittee on Family & Human Services

SEN. GEORGE J. MITCHELL (D ME)

Committee on Environment & Public Works
 Subcommittee on Environmental Pollution
 Subcommittee on Nuclear Regulation
 Subcommittee on Regional & Community
 Development

Committee on Finance
 Subcommittee on Economic Growth,
 Employment & Revenue Sharing
 Subcommittee on Health
 Subcommittee on International Trade
Committee on Veterans' Affairs

SEN. DANIEL P. MOYNIHAN (D NY)

Committee on the Budget
Committee on Environment & Public Works
 Subcommittee on Environmental Pollution
 Subcommittee on Transportation
 Subcommittee on Water Resources

Committee on Finance
 Subcommittee on Economic Growth,
 Employment & Revenue Sharing
 Subcommittee on International Trade
 Subcommittee on Social Security & Income
 Maintenance Programs

Select Committee on Intelligence,
 Vice Chairman & Ex Officio Member of
 all subcommittees

SEN. FRANK H. MURKOWSKI (R AK)

Committee on Energy & Natural Resources
 Subcommittee on Energy & Mineral
 Resources
 Subcommittee on Energy Regulation,
 Chairman
 Subcommittee on Water & Power

Committee on Foreign Relations
 Subcommittee on East Asian & Pacific
 Affairs, Chairman
 Subcommittee on International Economic
 Policy
 Subcommittee on Western Hemisphere
 Affairs
Committee on Veterans' Affairs
Select Committee on Indian Affairs

10.2
11.1
11.2
11.3
11.4
11.5
11.6
11.7
11.8
11.9
11.10
11.11
11.12
11.13
11.14
11.15
11.16
11.17
11.18
11.19
11.20
11.21
11.22
11.23
11.24
11.25
11.26
11.27
11.28
11.29
11.30
11.31
11.32
11.33
11.34
11.35
11.36
11.37
11.38
11.39
11.40
11.41
11.42
11.43
11.44
11.45
11.46
11.47
11.48
11.49
11.50
11.51
11.52
11.53
11.54
11.55
11.56
11.57
11.58
11.59
11.60
11.61
11.62
11.63
11.64
11.65
11.66
11.67
11.68
11.69
11.70
11.71
11.72
11.73
11.74
11.75
11.76
11.77
11.78
11.79
11.80
11.81
11.82
11.83
11.84
11.85
11.86
11.87
11.88
11.89
11.90
11.91
11.92
11.93
11.94
11.95
11.96
11.97
11.98
11.99
12.00
12.01
12.02
12.03
12.04
12.05
12.06
12.07
12.08
12.09
12.10
12.11
12.12
12.13
12.14
12.15
12.16
12.17
12.18
12.19
12.20
12.21
12.22
12.23
12.24
12.25
12.26
12.27
12.28
12.29
12.30
12.31
12.32
12.33
12.34
12.35
12.36
12.37
12.38
12.39
12.40
12.41
12.42
12.43
12.44
12.45
12.46
12.47
12.48
12.49
12.50
12.51
12.52
12.53
12.54
12.55
12.56
12.57
12.58
12.59
12.60
12.61
12.62
12.63
12.64
12.65
12.66
12.67
12.68
12.69
12.70
12.71
12.72
12.73
12.74
12.75
12.76
12.77
12.78
12.79
12.80
12.81
12.82
12.83
12.84
12.85
12.86
12.87
12.88
12.89
12.90
12.91
12.92
12.93
12.94
12.95
12.96
12.97
12.98
12.99
13.00
13.01
13.02
13.03
13.04
13.05
13.06
13.07
13.08
13.09
13.10
13.11
13.12
13.13
13.14
13.15
13.16
13.17
13.18
13.19
13.20
13.21
13.22
13.23
13.24
13.25
13.26
13.27
13.28
13.29
13.30
13.31
13.32
13.33
13.34
13.35
13.36
13.37
13.38
13.39
13.40
13.41
13.42
13.43
13.44
13.45
13.46
13.47
13.48
13.49
13.50
13.51
13.52
13.53
13.54
13.55
13.56
13.57
13.58
13.59
13.60
13.61
13.62
13.63
13.64
13.65
13.66
13.67
13.68
13.69
13.70
13.71
13.72
13.73
13.74
13.75
13.76
13.77
13.78
13.79
13.80
13.81
13.82
13.83
13.84
13.85
13.86
13.87
13.88
13.89
13.90
13.91
13.92
13.93
13.94
13.95
13.96
13.97
13.98
13.99
14.00
14.01
14.02
14.03
14.04
14.05
14.06
14.07
14.08
14.09
14.10
14.11
14.12
14.13
14.14
14.15
14.16
14.17
14.18
14.19
14.20
14.21
14.22
14.23
14.24
14.25
14.26
14.27
14.28
14.29
14.30
14.31
14.32
14.33
14.34
14.35
14.36
14.37
14.38
14.39
14.40
14.41
14.42
14.43
14.44
14.45
14.46
14.47
14.48
14.49
14.50
14.51
14.52
14.53
14.54
14.55
14.56
14.57
14.58
14.59
14.60
14.61
14.62
14.63
14.64
14.65
14.66
14.67
14.68
14.69
14.70
14.71
14.72
14.73
14.74
14.75
14.76
14.77
14.78
14.79
14.80
14.81
14.82
14.83
14.84
14.85
14.86
14.87
14.88
14.89
14.90
14.91
14.92
14.93
14.94
14.95
14.96
14.97
14.98
14.99
15.00
15.01
15.02
15.03
15.04
15.05
15.06
15.07
15.08
15.09
15.10
15.11
15.12
15.13
15.14
15.15
15.16
15.17
15.18
15.19
15.20
15.21
15.22
15.23
15.24
15.25
15.26
15.27
15.28
15.29
15.30
15.31
15.32
15.33
15.34
15.35
15.36
15.37
15.38
15.39
15.40
15.41
15.42
15.43
15.44
15.45
15.46
15.47
15.48
15.49
15.50
15.51
15.52
15.53
15.54
15.55
15.56
15.57
15.58
15.59
15.60
15.61
15.62
15.63
15.64
15.65
15.66
15.67
15.68
15.69
15.70
15.71
15.72
15.73
15.74
15.75
15.76
15.77
15.78
15.79
15.80
15.81
15.82
15.83
15.84
15.85
15.86
15.87
15.88
15.89
15.90
15.91
15.92
15.93
15.94
15.95
15.96
15.97
15.98
15.99
16.00
16.01
16.02
16.03
16.04
16.05
16.06
16.07
16.08
16.09
16.10
16.11
16.12
16.13
16.14
16.15
16.16
16.17
16.18
16.19
16.20
16.21
16.22
16.23
16.24
16.25
16.26
16.27
16.28
16.29
16.30
16.31
16.32
16.33
16.34
16.35
16.36
16.37
16.38
16.39
16.40
16.41
16.42
16.43
16.44
16.45
16.46
16.47
16.48
16.49
16.50
16.51
16.52
16.53
16.54
16.55
16.56
16.57
16.58
16.59
16.60
16.61
16.62
16.63
16.64
16.65
16.66
16.67
16.68
16.69
16.70
16.71
16.72
16.73
16.74
16.75
16.76
16.77
16.78
16.79
16.80
16.81
16.82
16.83
16.84
16.85
16

FRANK H. MURKOWSKI
ALASKA



United States Senate

WASHINGTON, D. C.

January 29, 1985

His Excellency Shimon Peres
Prime Minister of Israel

Dear Mr. Prime Minister:

I want to thank you for taking time from your busy schedule to visit with me when I was in Israel two weeks ago.

The candor of your remarks was appreciated and I value the insight you offered. It is clear to me that the Israeli people are prepared to make whatever sacrifices are necessary to stabilize the security and economy of the nation. Yours is a country of spirit, dedication and courage.

I hope you will call on me when you next visit Washington, D.C.

Very Truly Yours,

Frank H. Murkowski
United States Senator



Anti-Defamation League
of B'nai B'rith

הליגה נגד השמצה
של בני ברית

December 16, 1984

The Honorable Shimon Peres
Prime Minister
Prime Minister's Office
Kiryat Ben Gurion
Jerusalem

Dear Mr. Prime Minister:

From January 7 - 15, 1985, the Anti-Defamation League of B'nai B'rith is hosting an important Congressional study delegation to Israel.

We would be most honored if you would be able to meet this group on Wednesday, January 9, 1985 at 6:00 p.m. in your office. We understand that your schedule is extremely demanding. If this time is not convenient, the group is also in Jerusalem earlier that same afternoon or the late afternoon of Tuesday, January 8.

The delegation is headed by Congressmen Tony L. Coelho (D-CA), and Michael D. Barnes (D-MD), and includes Members of Congress Daniel K. Akaka (D-HI), Barbara Boxer (D-CA), Sala Burton (D-CA), Vic Fazio (D-CA), and Steny H. Hoyer (D-MD). The group will number approximately 25 participants including along with the Members of Congress, their spouses and ADL layleaders from the respective states.

Thank you for your consideration. I will be in touch with your office regarding your availability.

Sincerely,

Roberta Fahn Reisman
Roberta Fahn Reisman
Assistant Director

National Chairman
KENNETH J. BIALKIN

Chairman,
National Executive Committee
BURTON LEVINSON

National Director
NATHAN PERLMUTTER

Associate National Director
ABRAHAM H. FOXMAN

Israel — ישראל
מנהל, חרי וואל
Director, HARRY WALL

רח' המלך דוד 30, ירושלים 94101
TEL. (02) 224844, 221171
טל. 26323 טלקס

ADL/Congressional Study Mission to Israel
January 7 - 15, 1984

Following are the Congressional participants to date:

Rep. Tony L. Coelho (D-CA)

Committees: Agriculture; House Administration;
Interior and Insular Affairs.

Rep. Michael D. Barnes (D-MD)

Committee: Foreign Affairs; District of Columbia.

Rep. Daniel K. Akaka (D-HI)

Committees: Appropriations; Select Committee on
Narcotics Abuse and Control.

Rep. Barbara Boxer (D-CA)

Committees: Government Operations; Merchant Marine
and Fisheries; Select Committee on
Children, Youth, and Families.

Rep. Sala Burton (D-CA)

Committees: Not yet available.

Rep. Vic Fazio (D-CA)

Committees: Appropriations; Budget; Standards of
Official Conduct.

Rep. Steny H. Hoyer (D-MD)

Committee: Appropriations.



Anti-Defamation League
of B'nai B'rith

ה ליגה נגד השמצה
של בני ברית

January 15, 1985

The Hon. Shimon Peres
Prime Minister
Prime Minister's Office
Kiryat Ben Gurion
Jerusalem

Dear Mr. Prime Minister:

On behalf of the Anti-Defamation League, the Congressional and non-Congressional participants and myself, I want to thank you for taking the time out of your very demanding schedule to meet with us last week. The Congressmen greatly appreciated the opportunity to explore some of the key issues in Israel today with you.

Thank you again.

Sincerely,

Roberta Fahn Reisman
Assistant Director

RFR/rm

National Chairman
KENNETH J. BIALKIN

Chairman,
National Executive Committee
BURTON LEVINSON

National Director
NATHAN PERLMUTTER

Associate National Director
ABRAHAM H. FOXMAN

Israel — ישראל
מנהל, הרי וואל
Director, HARRY WALL

30 KING DAVID ST., JERUSALEM 94101 ירושלים 30, רח' המלך דוד

TELEX 26323 טלקס

TEL. (02) 224844, 221171 טל.



HOUSE OF REPRESENTATIVES
WASHINGTON, D.C. 20515

TONY COELHO
15TH DISTRICT
CALIFORNIA

February 8, 1985

Hon. Shimon Peres
Prime Minister
Jerusalem, Israel

Dear Shimon:

I wanted to take this opportunity to let you know how much I enjoyed our meeting last month during my trip to Israel.

I felt the trip was a very valuable experience and I appreciated the opportunity to spend some time with you.

I hope you will not hesitate to let me know if there is any way I can be of assistance to you in the future.

With kind regards,

Sincerely,

TONY COELHO
MEMBER OF CONGRESS

TC/kk

9-13.11.84

2/7/7

United States Senate

WASHINGTON, D.C. 20510

January 14, 1985

His Excellency Shimon Peres
The Prime Minister
3 Kaplan Street
Kayarya, Jerusalem 91919
Israel

Dear Mr. Prime Minister:

It was a great pleasure to meet with you in Israel and share your thoughts and concerns about the relationship of our countries and the realities of the Middle East.

Our time at the Holy sites was inspiring and our sessions with you and Vice Premier Shamir and Deputy Director General Bar-On were very instructive. I'm convinced that the leaders of both Israel and Jordan want peace and I pray you will have the opportunity to establish a meaningful dialogue.

On behalf of Congressmen Bonker and Nelson and all the members of our delegation, let me again express our appreciation to you and our best wishes for the new year.

Sincerely,



Paul Tribble

PT:bd

Best wishes!

סגירות ישראל - וושינגטון

(6)

אל: המשרד

ס ו ס ס כ ר

דפוס... (מתוך... 1... דפים

סוג בטהוניסוד?

דחיות...

תאריך וזמן: 15.00 14.1.

מס' פריק...

234

אל : משפט , מצרים , מצפא

הנדון : טאבה

1. מתוך שיחה עם קרצ'קו , הוא מחכה לשמוע תשובה מצרית לגבי התאריכים המוצעים . סיפר שרובינסון אישית רצה לבוא לשיחות אך הוחלט שזה דרג בכיר מדי .
2. סיפר שהמצרים טוענים שישראל היקשתה במשך הזמן עמדותיה בנושא הסדרי הבניים . ציטט שיחה עם בגין שאמר בזמנו שאנו מוכנים לראות את אזור טאבה כ- *NO MAN'S LAND* בפיקוח הכרי"מ , וכן מברק של דב טיאון שנשלח מיד לאחר חתימת ההסכם של ה- 25 באפריל שבו הודיע לכרי"מ על נכונותנו למסור להם סמכויות שיטור .
3. העיר שהוא מבין שהמצרים בדילמה , מצד אחד ככל שמתמשך המצב הקיים מחזקת ריבונותה של ישראל באזור . מאידך אם יגיעו איתנו להסכם לגבי תפקידי כרי"מ הם חוששים שהדבר יתפרש כהשלמה עם יתר המעשים שלנו באזור . קרצ'קו מעריך שהמצרים בכול אופן יסכימו לפשרה על תפקיד הכוח מאחר וחשוב להם העקרון ולא פרטי התפקיד .
4. הוסיף שהפנטגון מתנגד להעניק ליחידה האמריקאית סמכויות שיטור .

סיבל

קרה רעה שהם חתמו על הסכם זה עם היריבים שלהם וזו היתה טעות רצינית

המסר

(16)

85 1.2.14 1800 תאריך וז"ח
 244
 85 1.2.14 1800 תאריך וז"ח

תזרוך דובר מחמ"ד יום ב' 14.1.85

●

178

$$244 \frac{2}{7}$$

MR. KALB: YES. YOU CAN HAVE COPIES OF THAT.

QUESTION: THEN, BERNIE, WE HAVE NOT DISCUSSED THE MIDEAST WITH THE SOVIETS AND DON'T PLAN TO?

MR. KALB: WELL, LET ME PUT IT THIS WAY. NO AGREEMENT WAS REACHED IN GENEVA TO HOLD THE MIDDLE EAST EXPERTS TALK. THE SECRETARY NOTED U.S. INTEREST IN DISCUSSING REGIONAL ISSUES AS WELL AS OTHER ITEMS ON OUR AGENDA. THE FOCUS OF THE MEETINGS IN GENEVA WAS ON ARMS CONTROL. CONSIDERATION OF POSSIBLE DISCUSSION OF THE MIDDLE EAST HAS BEEN HANDLED THROUGH DIPLOMATIC CHANNELS.

QUESTION: BERNIE, WHAT YOU'RE SUGGESTING IS THAT AT SOME FUTURE DATE THERE WOULD BE EXPERTS TALKS. I MEAN, DIDN'T THE PRESIDENT SUGGEST THAT IN THE U.N. SPEECH, AS YOU HAVE CITED?

MR. KALB: WHAT I CAN TELL YOU ON THAT IS THAT NO MEETING HAS BEEN SCHEDULED AT THIS TIME.

QUESTION: WAS THERE DISCUSSION IN GENEVA ABOUT SCHEDULING SUCH A MEETING?

-3-

MR. KALB: WELL, I'M TELLING YOU THAT THERE WAS NO AGREEMENT
REACHED AT
GENEVA AND BEYOND THAT, I CANNOT TAKE YOU, JOHN.

QUESTION: DID THEY DISCUSS THOUGH?

MR. KALB: I'LL REPEAT THAT TO THE QUESTION AS TO WHETHER AGREEMENT TO REACH A MIDDLE EAST EXPERTS TALK WAS REACHED AT GENEVA, THE REPLY IS NO AND INSOFAR AS THE DETAILS OF THE DIPLOMATIC EXCHANGES BETWEEN THE SECRETARY AND SOVIET FOREIGN MINISTER GROMYKO, OBVIOUSLY, I CANNOT GET DRAWN INTO THAT.

2 7 1 8 0 8 7 8
 97...7...מחור...97
 ...בסחובי
 ...דחיסות
 ...מאריך ודחיס
 ...מבוק

מל

244 $\frac{3}{7}$

QUESTION: IS THERE A POSSIBILITY THAT AMBASSADOR MURPHY WOULD BE GOING TO MOSCOW TO DISCUSS THIS PROBLEM AND ARE YOU IN TOUCH WITH THE ARAB AND ISRAELI GOVERNMENTS ON A POSSIBLE SUCH APPROACH?

MR. KALB: I HAVE NOTHING TO GO BEYOND WHAT I JUST SAID.

QUESTION: DO YOU HAVE ANYTHING ON THE TOUR BEING TAKEN NOW BY FORMER SECRETARY CISCO (?) TO THE AREA, TO THE MIDDLE EAST?

MR. KALB: YES, I DO HAVE SOMETHING ON THAT AS A MATTER OF FACT. TO BEGIN WITH, A FORMER UNDERSECRETARY OF STATE, JOSEPH CISCO IS IN THE REGION ON A PRIVATE VISIT. NOW DO YOU HAVE ANYTHING YOU WANT TO FOLLOW UP WITH?

QUESTION: YES, I WOULD LIKE TO. HOW ABOUT THE TRIP OF PAUL MCCLUSKEY, THE INITIATIVE OF PAUL MCCLUSKEY AND THE VISIT OR THE INITIATIVE OF BRUNO KREISSKY AND ALL OF THE TALKS IN THE LAST FEW DAYS?

MR. KALB: I HAVE NOTHING ON ANY OF THAT.

QUESTION: OKAY. I WANT TO FOLLOW UP. THERE ARE TALKS IN THE MIDDLE EAST. SOME NEWSPAPER QUOTED THAT SECRETARY SHULTZ WOULD BE VISITING THE MIDDLE EAST IN THE NEXT FEW DAYS OR FEW WEEKS OR FEW MONTHS. WHAT DO YOU HAVE ON THAT?

MR. KALB: NOTHING.

QUESTION: WHAT ABOUT THE VISIT OF MARK PALMER? THE OTHER WEEK THEY SAID TO US THAT YOU ARE SENDING HIM TO BRIEF ISRAEL AND EGYPT. IS IT BRIEFING ON WHAT HAPPENED IN GENEVA ABOUT THE MIDDLE EAST OR WHAT?

MR. KALB: IT IS MY UNDERSTANDING THAT THAT WAS A BRIEFING IN CONNECTION WITH GENEVA, BUT I HAVE NO FURTHER DETAILS.

2 7 3 8 2 8 1 8

ד'תש"ח...ד'תש"ח...ד'תש"ח

.....ב'תש"ח

.....ד'תש"ח

.....ה'תש"ח

.....ו'תש"ח

244 $\frac{4}{2}$

QUESTION: IS MR. CISCO TAKING ANY MESSAGES ON BEHALF OF THE ADMINISTRATION AND DO YOU EXPECT ASSISTANT SECRETARY MURPHY TO GO BACK TO THE MIDDLE EAST?

MR. KALB: I THINK THE SECOND QUESTION WAS RAISED, BILL. AS I SAID AT THE VERY OUTSET, CISCO, HIS JOURNEY TO THE MIDDLE EAST IS ON A PRIVATE VISIT AND I KNOW OF HIS CARRYING NO MESSAGES. I'M UNAWARE OF IT.

QUESTION: DO YOU HAVE ANY COMMENT ON THE ISRAELI NEWS THAT A SORT OF A FIVE-YEAR PLAN OF ARMS SALES TO ISRAEL HAS BEEN SIGNED DURING THE VISIT OF SECRETARY WEINBERGER TO ISRAEL?

MR. KALB: I HAVE NOTHING ON THAT. I'M SORRY.

QUESTION: DID THE U.S. RAISE THE QUESTION OF SOVIET JEWRY AND THE SOVIET JEWISH IMMIGRATION AT THE GENEVA TALKS?

MR. KALB: THE QUESTION OF HUMAN RIGHTS IS SOMETHING THE UNITED STATES IS VERY CONCERNED ABOUT AND THE SECRETARY SEEKS TO RAISE THAT ISSUE WHEN HE CAN. I WILL, HOWEVER, NOT GO INTO ANY SPECIFIC DETAILS.

QUESTION: WHEN YOU ARE DISCUSSING ARMS CONTROL, THE QUESTION OF ARMS SUPPLY TO THE AREA, TO THE MIDDLE EAST AREA, WAS DISCUSSED? ANOTHER QUESTION ABOUT THE POSSIBLE UNILATERAL ISRAELI WITHDRAWAL FROM LEBANON.

MR. KALB: WHAT IS YOUR SPECIFIC QUESTION? ABOUT --

QUESTION: I MEAN WHEN YOU WERE DISCUSSING, IN GENEVA, ARMS CONTROL. WAS THE QUESTION OF ARMS SUPPLY TO CERTAIN REGIONS, LIKE THE MIDDLE EAST, DISCUSSED?

17

MR. KALB: I HAVE NOTHING ON IT.

2728 2818
 10.47... 10.47... 10.47...
 1110 1110 1110
 1110 1110 1110
 1110 1110 1110
 1110 1110 1110
 1110 1110 1110
 1110 1110 1110

174

244 $\frac{6}{7}$

QUESTIONS: ALL RIGHT. LET ME GO BACK TO THE FIRST QUESTION THAT ONE OF MY COLLEAGUES ASKED ABOUT MARK PALMER'S VISIT. IN VIEW OF MARK PALMER'S VISIT TO THE MIDDLE EAST, WHERE HE IS GOING TO BE IN ISRAEL OR ALREADY HAS BEEN IN ISRAEL, AND THE CONSULTATIONS WITH THE ARAB AMBASSADORS IN WASHINGTON, D.C. LAST WEEK, WITH SECRETARY MURPHY, AND THE HEAD OF THE RUSSIAN DESK AT THE STATE DEPARTMENT, DO YOU CONSIDER ALL OF THESE MOVES AS ROUTINE DIPLOMATIC ACTIVITY, OR WAS THERE ANY DISCUSSION IN GENEVA ABOUT THE MIDDLE EAST?

MR. KALB: I THINK I HAVE ALREADY GONE INTO THIS SEVERAL TIMES, TO THE DEGREE THAT I CAN, NOT TO BE DRAWN INTO ANY DISCLOSURES ABOUT THE CONFIDENTIAL DISCUSSIONS. ABOUT YOUR GENERAL QUESTION AT THE OUTSET, THAT TOO, I CANNOT MAKE ANY CHARACTERIZATION.

QUESTION: ALAN TOLD US LAST WEEK THAT THERE WAS AN AGREEMENT ON THE FREE TRADE AREA BETWEEN THE UNITED STATES AND ISRAEL, AS WAS EXPECTED TO BE

-9-

ANNOUNCED THIS WEEK. DO YOU HAVE ANYTHING?

MR. KALB: I HAVE NOTHING ON IT BUT WE CAN CHECK LATER TO SEE WHERE THAT STANDS.

QUESTION: HAS THE U.S. URGED ISRAEL TO COORDINATE ITS UNILATERAL WITHDRAWAL WITH THE LEBANESE GOVERNMENT?

MR. KALB: I HAVE NOTHING ON IT.

QUESTION: HAVE THEY SPECIFIED WHEN IT MIGHT TAKE PLACE?

MR. KALB: I'LL HAVE TO REPEAT MY REPLY.

183

50

242

אלי: הקבוצה, מע"ת, מצפ"א, ממנכ"ל, יגד, לשו רוח"ם, דובר צה"ל, דע: ניו יורק.

NEWS SUMMARY

MON., JAN. 14, 1985

ISRAEL NEARS PULLOUT DECISION

CABINET DISCUSSES STAGED WITHDRAWAL FROM LEBANON

Wash. Post, Max: The Israeli Cabinet opened discussion today on a plan for a staged withdrawal of Israeli troops from Lebanon. "The intention is to finish tomorrow and to reach a decision," Cabinet Secretary Yossi Beilin said after a six-hour meeting of P.M. Shimon Peres' Cabinet.

Defense Minister Yitzhak Rabin said in an interview broadcast yesterday that the plan before the government called for a phased withdrawal in southern Lebanon, beginning in the northwestern sector around the Mediterranean port of Sidon.

SHARON AIMS TO TEACH TIME A "LESSON"

Wash Post, Denton: Despite major courtroom victories in his \$50 million libel suit, Ariel Sharon said he will not be satisfied until he teaches Time magazine "a kind of lesson" and makes it "more cautious when it comes to the truth and professional journalism."

The former Israeli defense minister, in a two-hour interview in the Regency Hotel suite that has become his command post, said Time had attacked him with more intensity than even his Arab foes.

"These things that they wrote were written in hatred," he said. "I never felt hatred of the Arabs when I fought them. Here there was a vicious system, and I felt a hatred when I faced a vicious system."

אלו
נ מ כ
50 183 242

ISRAEL PAPER SAYS U.S. SOVIET AGREE TO TALKS ON MIDDLE EAST

The Sun, AP:The United States and the Soviet Union have agreed to open talks on the Middle East conflict, the Israeli newspaper Haaretz reported yesterday.

Haaretz quoted U.S. officials in Washington as saying the agreement was reached during last week's arms control talks between Secretary of State George P. Shultz and Soviet Foreign Minister Andrei A. Gromyko in Geneva.

ענתוכור

א 1 1034 פinge פלנד פinge נאב /מאב פלנד
ענתוכור

סגירות ישראל - ווטינגטון

אל

המסרד

ס ל ק ס
דף...!...מסרד...דטים
סוג בשחוני.סנהג...
דחיסות...
מסרד וז"ח, 14.30. 18
מסרד...354

אל :רובינסטיין ; מצפ"א .

משיחה עם ג'ון שוורץ .

בית הדין הבינ"ל - ניקראגואה .

החלטה אמריקאית לא להשתתף בהמשך הדיונים התקבלה לאחר התלבטות רבה וכתוצאה מפשרה. הבנתי שאנשי המקצוע בלשכה המשפטית התנגדו לכך. לגבי ההמשך הבנתי כי ארה"ב שוקלת תיקון להצהרתה בצורה כזו שתוציא מטיפוט ביה"ד במפורש כל נושא שקשור לנושאי בטחון ארה"ב ושימוש בכוח. כנראה שזו זה לא סוכס סופית והם מצפים שיערכו בקורב דיונים בקונגרס ושדיונים אלה עשויים להספיע על הצעדים שארה"ב תנקוט. הם חוששים מהחלטה בית דין בינ"ל בהאג על אף זכות הוטו שבידם בוועדת הבטחון. החשש נובע מהסכנה שבתי משפט בארצות שלישיות ינצלו פסק הדין לפגוע ברכוש אמריקאי. לדבריו יש כבר תקדימים של זכות לנצל פסק דין בינ"ל ישירות בבתי דין מוניציפליים, בין היתר דבר זה התאפשר במסכם אלג'יר עם איראן. הוסיף שתיתכן אפילו פניה לבתי משפט אמריקאיים לצורך יישום החלטה אפשרית של בית הדין הבינ"ל. אפשרויות אלה אינן קיימות במקרה של פסק-דין מייצץ של בית הדין. על כן כל דאגותיה של ארה"ב מופנות הלפי פסק-דין בין-צדדי יריבים להבדיל משפט דין מייצץ.

משפט תל-אורן

סיפר שכנראה בשבוע הבא יגישו חוות דעתם לביהמ"ש העליון. חוות הדעת תהיה שמחמ"ד אינה ממליצה על כך שבית-המשפט ישמע את הערעור. נימוקי מחמ"ד הם אותם נימוקים שקודם השמיץ לי, שאינם מעוניינים ששופטים יכריעו בנושאים עדינים של משפט בינ"ל.

- אשר לבקשתי שלפחות יעירו "אגב אורחה" בנושא הטירור העיר: בנושא קביעת אחד השופטים שאש"פ איבד גוף שחב חובות לפי המשפט הבינ"ל, הם מחססים להעיר מאחר ואם יטענו שאש"פ כן חייב, המסקנה יכולה להיות שלאש"פ גם זכויות לפי המשפט הבינ"ל. מאחר ואני שותף להיסוסים אלו, לא לחצתי.

- לגבי קביעת שופט אחר שטירוריים אינו מהווה עבירה בינ"ל העיר שוורץ שגם כאן הם מהססים מאחר ואם יטענו שמדובר בעבירה יאלצו להגדיר מהות טירוריים בינ"ל, ומיד

2 1 1 2 2 1 2
ד... 2... 2... ד...
..... 110 110
.....
.....
.....
.....
.....

354

יכתבנו בנושאים כמו מעשי טירור של מדינה (הזכיר דרום אפריקה). כן הוסיף שלמעשה אין עבירה של טירור בין-לאומי אשר אינו מהווה עבירה לפי דין מוניציפלי. עיקר דאגתם בנושא זה שבית המשפט יפרט התייחסות מחמ"ד כאל חמירה ברעיון שניתן לקבוע בבית משפט אמריקאי על סמך עילה של טירור בינ"ל. מתנהל עתה משפט נוסף על ידי אזרחים מביקרגואה נגד ממשלת ארה"ב בבית משפט אמריקאי, כמנסה להתבסס אף הוא על עוולה בינ"ל, ומחמ"ד חושש מהתקדמות. עם זאת הם יצאו עם גיבוי חריף לנושא הטיורור הבינ"ל.

טענתי שאין מספיק בגיבוי, העדר קביעה שמעשה טירור מהווה עוולה בינ"ל בעצמו מהווה תקדים חמור. הצבעתי על כך שארה"ב רואה בטורח מעשים עבירות בינ"ל (פירטתי-פשעי מלחמה, פירטיות, חטיפת מטוסים). מבלי שנקטה עמדה אם ניתן להכיר אנשים אלו לדין בבית משפט אמריקאי רק על סמך העוולה הבינ"ל.

הערה: אני נפגש בשבוע הבא עם בוב אוקלי (ראש אגף למלחמה בטיורור) ואעלה הנושא עמו. שוחחנו גם על בית הדין. אעביר בדיפי'.

סיב

עלה מהג אלה אלה אלה אלה אלה אלה אלה אלה אלה אלה

סגרירות ישראל - ווסינגטון

מלחמה שרד

(2)

סגירות
ד... מתוך... דפים
סוג בשחוני... שפון
דחיפות... רגיל
מאריך וזמן... 14.1.1700
מס'... 24.8

מצפ"א. מחלקת מצרים. ממ"ד.
דע: סגרירות קהיר (610)

משיחה עם היועצים בשגרירות המצרים (פרגל, חילמי, שלבי) ב-14.1.

אש"פ-ירדן

1. מובראק רוצה לבוא לכאן עם "משהו ביד" מחוסיין והפלשתינאים.
2. המצרים דוחקים בגורמים הנ"ל לבוא לידי הסכמה בשני נושאים:
א. הייצוג המשותף. דהיינו שאש"פ יסכים לנציגות פלשתינאית מהגדמי"ע לצידו של חוסיין.
ב. מסגרת לשיחות. המצרים מעריכים שבזמן הקצר לא ניתן להגיע לנוסחה מוסכמת שתדל לפרטים. לכן ישנן שתי אפשרויות: התייצבות הגורמים הנ"ל כל אחד "עפ"י דגלו". חוסיין עם דגל של יוזמת ריגאן, ואילו הפלשתינאים עם דגל תכנית פאס. האפשרות השנייה, והפחות סבירה, הכנסת אלמנטים קוזמת ריגאן לתוכנית פאס. המינימום מבחינת המצרים היא הסכמת הצדדים להתייצב לשיחות והשאר בסגנון "נראה אח"כ". ד"ר פרגל לא הוציא אפשרות ביקור קרוב של עראפת בקהיר, אני מניח שיש דברים בגו.

טאבה

3. הנציגים המצריים, עפ"י היועצים, יציגו קו נוקשה בשיחור בבאר-שבע: דהיינו הכנסת כמ"ר, בוורות וביצוע ההסכם שלדעתם ישראל לא מבצעת.
4. מדרך הצגתם עולה שנושא טאבה עומד בעדיפות עליונה מאשר הנושא הירדני-פלשתינאי. הסברם הוא שיטוב נושא טאבה יעזור למצרים לשכנע הירדנים והפלשתינאים ללכת להסדר. השיבוטי.

לבנון

5. מנקודת מבטם עדיף שישראל תיסוג עם הסכם לבנון מאשר בלעדיו. לא כל כך בשל "דאגתם" לסוליה אלא בתוך השקפה שהסכם ישראלי-ערבי נוסף ישרה אורה חיובית בזירה וישפיע על מגזרים אחרים.
6. להערכתם עדיין יש אפשרות להגיע לפשרה באג'ין יוניפי"ל. הודעת אמין יכולה לשמש נחת לכך. טוב היה לו נושא יוניפי"ל היה מסוכס בין לבנון והאוי"ם. דהיינו יוניפי"ל.

ס ו ס ס ו ס

ד...מחור...דטים

סווג בסחוני

דחירות

תאריך וזיה

מס' מבר...243

(2)

פנימי" אבל שיענה על דרישות ישראל.

7. מבחינים בשינוי בעמדת ארה"ב בעקבות שליחות מרפי. השאיפה להגיע להבנה עם סוריה התחלפה, בגלל הנסיבות ^{בהסתגלות} לנסיגה ישראלית, כך או כך.

מצרים - בינערכי

8. הולך ומתפתח דו שיח שקט אבל ענייני עם אלג'יריה. המדובר, בין השאר, בשי"פ בנושא לוב ולטווח ארוך בנושא אפריקה. נושא הסכסוך as such לא עלה. אבל לדעתם אלג'יריה יצאה ממעגל הסרוב מבלי שתכריז על כך בקולי קולות.

9. לא ידעו על שינוי במערכת יחסי מצרים - לוב.

10. תולים עמדתה הנוקשה של סוריה בעניין שיחות נקורה בחשש מהמתרחש במגזר הירדני-אש"פי. הסורים, כך נטען, חוששים שיישוב בעיית לבנון ישחרר את ישראל לנושא הירדני-פלשתינאי, דבר שיקל כמובן על חוסיין וערפאת.

הערה

11. פעם שנייה שאני נתקל בתופעה שלפגישה עם פרגל מופיעים 2-3 יועצים. אני מניח מטעמי בטחון...

12. פרגל טען שהסגרירות, לפחות בדרג היועצים, אינה בסוד ענייני המזה"ת. מסתבר שלסגרירות בווינגטון אין עדיפות בקבלת מידע על פני יתר הנציגויות. אני נוטה לקבל חלק מהסבר זה גם אם יש הגזמה בכך.

אלי אבידן

א.א.

למח' חוץ מדינת ישראל - וושינגטון
מח' חוץ מדינת ישראל - וושינגטון
מח' חוץ מדינת ישראל - וושינגטון
מח' חוץ מדינת ישראל - וושינגטון

מגירות ישראל - וועסינגטון

אלו המשרד

סניף 0000000000

דף 1. מסמך 2. דפים

סוג מסמך 1. מסמך

דחיות. רגיל

תאריך וזמן. 14.09.00

מסמך 230. מסמך

מצפ"א. ממ"ד.

מתוך שיחה עם אד פוקס, סגן עוזר מזכיר המדינה לענייני קונגרס.

1. מרבית השיחה עסקה ב-Agenda של הממשל בקונגרס ה-99. במחמ"ד מתכוננים למאבקים קשים הצפויים בנושא MX וחקציב. נושאים אלה זוכים לעדיפות עליונה בעיני שולץ. דוגמא לכך מצוייה בכך ששולץ מיהר ללכת לשני בתי הקונגרס יומיים אחרי שובו משיחות ג'נבה. שולץ הופיע בפני 21 סנטורים ו-45 מורשיט בשתי הופעות נפרדות, סגורות לקהל, במטרה להסביר עמדת הממשל ולבקש תמיכת הקונגרס בה. לראשונה מזה חדשים רבים התנהל דו"ח ענייני, נעדר צביון פוליטי בין נבחרים הציבור לבין מזכיר המדינה. עם זאת, מחמ"ד סבורה שעם שובו של הקונגרס לעבודה סדירה אחרי השבעה הנשיא יצוצו המחלוקות הפוליטיות השונות והממשל יצטרך להקדיש משאבים רבים כדי להבטיח השגת מטרותיו.
 2. מבחינת העיתוי המאבק הראשון הצפוי הינו סביב המשך בניית טילי MX. אחרי 28.2 הנשיא יבקש המשך התוכנית וינמק זאת בצורך לחזק עמדתו במו"מ הצפוי עם הסובייטים. למחמ"ד לא ברורה עדיין עמדת הקונגרס. כך למשל בחירתו של המורשה הצעיר אספין, ייתכן ומשקפת פשרה לפיה הבטיח אספין קו מילטנטי יותר נגד תוכניות הממשל. שולץ נפגש בנפרד עם מנהיג הרוב החדש בטנס עוד בטרם יציאתו לג'נבה וציין באזניו חשיבות הצלחת המאמץ בנושא MX. פוקס סבור כי סוגיית ה-MX יהווה מבחן לכושרו של ריגאן להעביר תוכניתו בקונגרס. סנטור דול ציין באוזני שולץ כי המבחן הראשון למנהיגותו הינו אישור המשך בניית טילי MX.
 3. נושא התקציב טרם גמור. שולץ קיים סדרת פגישות עם סטוקמן בה ביקש העלאה בסה"ב סיוע החוץ. סטוקמן נכון לגידול מסויים, אולם אינו רוצה בגידול משמעותי. פוקס ראה מספרים שונים, אולם לפי שעה אין החלטה סופית ולכן מעריך כי תאריך הגשת התקציב לקונגרס יידחה השנה. פוקס ציין כי מצבה של ישראל בהקשר זה הינו שונה משאר המדינות המקבלות סיוע.
- פוקס סיפר כי מחמ"ד "עצה למצרים להתחיל לפעול למען הצגת ה-case בקונגרס ולא להתחין לכך שמלאכתם תיעשה ע"י קשירת בקשתם לסיוע לזו של ישראל. פוקס סיפר כי ביקור וליניס בוועסינגטון בחודש שעבר כלל מספר ביקורים בגבעה שנועדו להסביר

(11)

2010 2010

דפוס 2... מתוך 2... דפים

טיוט בטהוני

דחיות

תאריך דחיות

מספר דחיות

עמדות שונות של מצרים, לרבות נושא הסיוע. עם זאת, מודע פוקס לרתיעת חברי קונגרס רבים להגדיל הסיוע הכלכלי למצרים שעה שקיים ב- pipeline סיוע בסדר גודל של למעלה מ-2 בליון דולר שטרם נוצל. פוקס ציין כי יקל על הממשל ועל חברי הקונגרס באם הצעדים הכלכליים בישראל יתגבשו לכלל חוכנית כלכלית מקיפה. על ישראל להבין כי על אף התמיכה הרחבה יתקשו חברי הקונגרס להצביע אוטומטית עבור הסכומים המבוקשים. פוקס שמע מפני ידידים מובתקים של ישראל הערכה כי תלוותה הגוברת בסיוע האמריקני אינה תופעה בריאה ושידידי אמת של ישראל ימצאו דרך לומר לה "עד כאן".

4. מכירות נשק לערבים. אגף הקשר לקונגרס לא נחבקש בשלב זה לבוא בהצעות כלשהן לגיבוש אסטרטגיה בנידון. פוקס טבור שטרם נפלה החלטה סופית בנידון אם כי קיימת נכונות למכור נשק למדינות ערב המתונות. מקבלי ההחלטות עסוקים בנושאים אחרים וטרם נטלו זמן כדי לדון בעניין. ייתכן וביקורים קרובים כגון זה של המלך פאהד יאלצו להקדיש זמן ומחשבה לנושא זה. כללית, אין הממשל שט למאבק נוסח אוואקס. פוקס בדעה שעל הממשל לקבוע קודם כל סולם עדיפויות מבחינת העיתוי ולטפל בנושא אחד כל פעם. חזר וציין כי MX ונושאי תקציב קודמים מבחינת טיפולם. עם זאת, ציין כי בחור מחמ"ד הושמעו גם קולות אחרים שדרשו להודיע לקונגרס מיד על עסקה סעודית בהנחה שהצפת הקונגרס בנושאים רבים לטיפול ישכיח נושא זה. פוקס הדגיש כי ההחלטה הסופית שמורה בידי שולץ ואין הוא פועל תמיד לפי עצת מומחים.

5. פוקס ניתח השינויים בצוות הבית הלבן וציין כי הליכתם של בייקר ודרמן לאוצר מחלישה יכולתו של האגף הפוליטי בבית הלבן לטפל בנושאי מדיניות חוץ ובטחון. ציין כי ייתכן שבמסגרת הגל הנוכחי יחולו גם שינויים בהרכב אגף הבית הלבן המופקד על הקשר לקונגרס.

הערה להערכתי בנושא מכירות נשק יחזור הטיפול ויופקד בבית הלבן בידי ה- NSC (כפי שהיה הדבר עד כניסת בייקר לנושא זה בספטמבר 1981). כמו כן, גם תפקיד אגף הקשר לקונגרס של מחמ"ד יתחזק כתוצאה ממינוי דונלד ריגן כיו"ר צוות הבית הלבן.

ד"ר רחל שמש מנהל מחלקת המחקר והייעוץ
קני-טל

המשרד

235

משיחה עם ארני רפאל

- ✓ F -15

[illegible]

טופס חברה גלוי

מחלקת הקשר - ניו-יורק

ד"ר _____

סיכום בטחוני:

דיווח:

0272

מס' ח"י:

מס' ח"י:

אל: הסברה, מע"ח, לש' סכנ"ל, יועץ רוכ"ם לחקשורה, מצב"א.

לש' יגר

דע: רוסינגסון

מאח: מחננה

58-011

Columns

News Summary January 14, 1985

*** ND-Anderson "D'Amato, Officials Halt Deportation of Nazi Camp Chief"
A Nazi war criminal, Karl Linnas, who lives on Long Island, was about to be deported. He had his citizenship stripped but before he was booted out, several members of Congress, including D'Amato, intervened to stop his deportation. D'Amato later retracted his original letter of support, fearing the wrath of the Jewish community. The Captive Nations Committee is behind much of the lobbying effort not to get Nazi's deported.

The Press Reports

Israel Puts Off Decision on Lebanon

NYT-Friedman-The Israeli Gov't discussed a proposal by Rabin for a phased withdrawal from Lebanon, but then delayed a final decision, probably until Monday. Israeli military officials would like to see Nabilh Berri's Shiite Amal militia take over the non-Christian areas they evacuate. Urquate is due in Israel with his own proposal for breaking the deadlock. Israeli officials do not think Urquate will be successful. Even many Likud officials are in favor of a phased withdrawal. Shamir, Arens and Sharon do not believe a withdrawal is the correct action to take at this time. (see ND-combined)

US-Soviet Talks on Mideast Expected

NYT-special-The US informed Israel and Egypt last week that Shultz and Gromyko agreed to hold discussions on the Mideast. No date has been set and there is reported to be no change in the US position in the region.

US-Ethiopian Jewry

*** NYP-Wire (Kuwait) A former US official said the US helped airlift several hundred Ethiopian Jews from Sudan to Israel for "humanitarian" purposes, the Kuwait press reported. There was no immediate reaction from the US. Sisco spoke in Kuwait.

טווען צווייטן זייט

מחלקת הקשר - יו"ר - 710

2 2

:ל

סינון בעמודי:

דחיות:

:97

מספר תיק:

:מח

242/50

Germany Asks Syria to Extradite Nazi

ND-AP-West Germany has asked Syria to extradite Nazi Alois Brunner. Germany is still waiting for a response. Brunner was an aide to Eichmann. Brunner is thought to be living in Damascus under the name of George Fisher.

Libyan Diplomat Shot Dead

NYT-Dionne-Farag Omar Mahkyoun, the head of the press office in Rome of the Libyan Embassy was shot dead near his home by a group called Al Borkan. Little is known of the group. (see DN-UPI: ND-AP: NYP)

Hungarian Jews Raise Funds for Jewish Sites in Native Land

NYT-Gross-Hungarian Jews gathered in Manhattan yesterday to begin a fundraising drive for the restoration of synagogues and cemeteries in their native country. An offer of matching funds has been made by the Hungarian Gov't. (see ND-Banner)

Holocaust Movie-TV

NYT-"The Execution" is a movie about 5 women who are survivors and their plot to kill a Nazi criminal in LA. (see NYP-Gross)

Iraqi Ad For War Posters

NYT-1/10-The Embassy of Iraq announces an art contest of posters depicting the savage crimes of Iran. First prize is \$8000.

ITONUT

242/50

(13)

סגרירות ישראל - ווסינגטון

אלו המשרד

ס 272
דף 1... מתוך 3 דפים
טווג בסחונני שמור
דחיות. רגיל
מאריך וזיהוג. 1030.11
... 231... מברק

מצפ"א. ממ"ד.

משיחות ב- INR ב-11.

כללי

1. האמריקאים אינם בהמונת המצב הנרקמת עתה בעמאן ואשר שתי צלעותיה האחרות הן קהיר ואירופה.
2. ההסבר שניתן הוא שחוסין אינו נוטה לשתף את האמריקאים בהלך מחשבותיו מחמת הרגשתו שהם מסתייגים ממהלכיו.
3. רעיונו של חוסין להפוך את עמאן לאכסניה של המל"פ לא באה ע"מ להשיג אפקט בתחום יחסי ציבור או בתחום הפסיכולוגי.

אש"פ-ירדן

4. חוסין עשה "סיעורי בית" משיחותיו עם ערפאת באפריל 83 והגיע למסקנה שלא לאפשר לו לחזור על התרגיל בנוסח "אני (כביכול) מסכים אך האחרים (הועה"פ של אש"פ) מתנגדים", והפעם הוא החליט לחייב את כל ראשי המתכנסים בעמאן קרי פח"ח. חוסין הבחיר לאבו איאד, אבו ג'יהאד, קדומי ואחרים שהם חייבים במתן תשובה לעיקרים שהציג בכינוס.
5. נראה ממה שידוע, שחוסין אין חכנית בגדר של blueprint ומדובר בעקרונות הגורמים הנ"ל מעריכים שחוסין מנסה לאחד אלמנטים מ-242 ויוזמת ריגאן. הוא יודע, כך נאמר, שאי אפשר לנגוע בהחלטה או להחליפה במשהו נוסח ההצעה הפרנקו-מצרית, אחרת הוא "משתק שח עם עצמו".
- הוא שואף למשהו בסגנון "תוספת משקל ל-242", שאמנם לא תשובה אך תענה במידה מסוימת על דרישות אש"פ, במה שהיא מכנה "שלום תמורת שטחים". באשר ליוזמת ריגאן, חוסין מנסה לשאוב ממנה את הרעיון של הליכה ירדנית - פלשתינאית משותפת למכור אותה לאש"פ.
6. הצלע השלישית במטולש היא המסגרת. המדובר במסגרת כוללת שתעסוק בכל היבטי הסכסוך ובלשון חוסין - ועידה בינ"ל. (הסכם נפרד בין אם מעוניין בו ובין אם לאו, אינל. בא. בחשבון מבחינתו) לכך הוא מנסה להשיג גיבוי בינערכי שאין לו.
7. באשר לאש"פ. ב-INR טוענים שיש מידה גדולה של הבנה, אמנם כללית, בין חוסין לערפאת המבוססת על הקווים המשותפים הנ"ל:

למה רוצה שהם יאמרו (לירדנים) ואלו לא רח אמן
רוצה להשיג למחר

ט ו ק ס
דף...מחור...דפים
סוג בטחוני
דחיות
תאריך וד"ח
231
סעיף מס' גבר

13. נאמר לי שקיים "הו ציי מין trail" שתחילתו בבחריין שם מגוייטים השיעים, המשכו באיראן שם הם מקבלים תדריך אידיאולוגי-דתי, משם מועברים לסוריה לקבלת אימון וחומרי נפץ. לפני המקומות הנ"ל הם נכנסים באשרות על גליון נפרד כך שבנואם לבגד הם מציגים דרכון חלק הישר מבחריין.

חילופי גברא

14. השגריר אברמוביץ (אירופה) נקבע כמחליפו של מונטגומרי כראש ה- INR. החילופין בעוד כחודשיים. אברמוביץ מוערך במינוי מקצועי (של שולץ במאבקו במינויים הפוליטיים) ואנליטקן ממדרגה ראשונה.

15. ג'ורג' האריס (ראש אגף מזה"ת) גילה שקיימת מחלוקת בין ה- INR (מחקר) לבין NEA (רגיונלית) בשאלת נסיגת ישראל מלבנון:
א. התיזה של המחקר הוא שגם אם ישראל תיסוג באופן חד צדדי וללא הסכם עם לבנון, קרי סוריה, הרי עצם המהלך בכיוון של מיתון המצב ובטווח ארוך תהיה לכך השפעה חיובית על הזירה.
ב. המחלקה הרגיונלית במחמ"ד סוברת אחרת. מהלך ישראלי כנ"ל הוא בבחינת "אסון" (דיויד מק איתו אני נפגש ב-15 מתנבא בסגנון כזה). יש לעשות הכל כדי שנסיגה תהיה במסגרת הסכם ישראלי-לבנוני.

הערה

16. מנסיוני בשני האגפים הנ"ל שמתי לב שבשעה ה- INR מחפד כגוף מקצועי העוסק בניתוח ובמחקר המשוחזר מ"שיקולים זרים" הרי שב- NEA יש לעתים טשטוש תחומים.

17. נראה לי שביסוד הערכה של NEA עומדת השאיפה ש"לא לאבד את סוריה" להמשך הדרך. הללו יוצאים מתוך הנחה שניתן לעשות זאת רק אם הסבר של נסיגת ישראל יותר במסגרת הסכם עם לבנון ושמאחוריו סוריה.

אלי אבידן

א. צ.

טופס חברת גלוי

מחלקת הקשר - ניו-יורק

דף 1 מתוך 3

אל: הסברה, מע"ח, לש' ממכ"ל, יועץ רוח"ם לתקשורת, כצמ"א.

לש' יגד

דע: וושינגטון

תא: קתדרה

031469

0260

תאריך: 11-49

מס. חברת:

News Summary January 12-13, 1985

Editorials

NYT-1/13 "Topics; Lost in Africa, Let These People Go" No secrets were betrayed when Israel confirmed the rescue about people from a country that cared little about them. Nimeiry presumably wants to avoid trouble with Arab radicals, notable Libyans. But he still cares for the stranded Jews and his frontiers remain open. Whether Israel erred in confirming the story is secondary. The migration needs to be completed. The US is hardly without resources to complete the deliverance of another lost tribe in the wilderness. The Sudan has no desire to detain these Jews and Ethiopia needs to feel its people.

Columns

DN-Auletta 1/13 "A Case of Libel, A Lesson in Journalism" As the trial enters its final days, many journalists who have covered the trial are repelled by both sides. If Time is found innocent of libel, it is guilty of journalistic felonies, most of all arrogance. Time got its facts wrong and refuses to admit it.

The Press Reports

Who is a Jew Debate

NYT-p.1- 1/12 Friedman-Israel appears headed for another major political debate over the question of who is a Jew. In the midst of many problems, Israel's religious parties have again introduced a bill in Parliament that would amend the Law of Return. The proposal has prompted a storm of protest in the American Jewish community because it would invalidate the conversions of Reform and Conservative converts. Neither Labor or Likud wants to offend the religious parties. Peres is against the amendment. The bill has a good chance of being passed.

Ethiopian Jews in Israel

NYT-Week in Review 1/13-Friedman (photo of social worker giving child care lesson) "Ethiopians Are A Joy and A Challenge For Israelis" There is for the most part, a sense of pride among Israelis that the Ethiopian Jews have arrived. In general, their arrival has triggered a wave of volunteerism. At a time of many problems, their arrival has been a welcome morale booster, a reminder of why the State was created in the first place. Yet, there will be difficulties. There are racists, but they are insignificant. It is development towns that are resistant. They do not have enough jobs and housing for residents already there. The yeshiva settlers are more than eager to take them in. The arrival of the Ethiopians could not have come at a better time for Israel's flagging immigration. Since 1980, it has totaled 12,000 to 16,000 people a year, roughly the same number of Israelis leaving. The

תאריך: _____ חתימה: _____ אישור מנהל המחלקה: _____

טופס מברק גלוי

מחלקת הקשר - ניו-יורק

3 2

דף 2 מתוך 3

סיווג בטחוני:

דחיות:

תאריך חתימה:

מס. מברק:

200/49

לשליח
מס.
מקשר

אל:

97

0002

Ethiopians are fast learners and wish to be integrated into Israeli society.

Sharon Trial

DN-Clark & Carroll-Sharon's lawyer summed up his argument yesterday stating that The Time story was a "filthy lie." Gould declared, to the laughter of most, "Sharon may be fat, but he ain't crazy." [see NYP-Smilion] 1/12

Lebanon

NYT-1/12-Kifner-An anonymous caller asserted that the kidnapping of an American priest was part of a campaign to force all Americans to leave Lebanon. He said he represented Islamic Holy War. He stated that all kidnapped Americans would be set free if all Americans left.

NYT-1/13-Kifner-The Lebanese Army began deploying its forces down the coastal road in a much heralded step in the Gov'ts attempt to extend authority beyond a few neighborhoods in the capital. Anarchy continues in West Beirut with 2 more car bombs killing 2 and wounding 25. The key question is whether or not this act is merely cosmetic. The issue will gain even more importance if Israel withdraws from the area around Sidon. Lebanon has rejected Israel's demands for a broader deployment of UN troops, saying such a move would violate Lebanese sovereignty. But this position has been undermined by Lebanon's inability to send its own Army down its own major highway.

Iran-Iraq

NYT-1/13-AP-The Kuwait airport control tower picked up a distress call in the Persian Gulf. But airport officials later said it may have been a hoax. An Israeli radio monitor in Tel Aviv said he had picked up signals indicating that a plane was in trouble and had crashed in the Persian Gulf with 197 people aboard. The plane was said to be a luftansa jet, but luftansa stated it had no knowledge of an accident.

NYT-1/12-Reuters-Iraq said its warplanes attacked two "naval targets" near Kharg Island.

4 Million Facing Starvation in Sudan

NYT-Miller-1/13-Sudanese officials and relief workers say that this chronically impoverished country could have a similar starvation problem as do the Ethiopians by midsummer. Workers say the already desperate situation has been made worse by the Government's delay in recognizing the severity of the drought affecting its own citizens.

חתימה:

אישור מנהל המחלקה:

השולח:

תאריך:

אל: הסברה, מע"ח, לש' ספנכ"ל, יועץ רוח"מ לחקשורה, מבס"א.
לש' יבר
דפ: רושינגטון
מאת: פחנר
דפ: 3
מחוד: 3
שיווג בטחוני
דחפוח:
תאריך ח"ח: 260/49
מס. מברק: }
לש' יבר
מס. מברק

Book Review - Soviet Jewry

NYT-1/13-Hallie reviews "The Jews of Hope" by Martin Gilbert. The author traveled to the Soviet Union in 1983 and spoke to refusniks. He has woven their stories into what he knows about Russia's long history of anti-Semitism.

ITONUT

תאריך: 13/1/84 השולח: 1777 אישור מנהל המחלקה: חתימה:

משרד החוץ-מחלקת הקשר

4695

NS 17

סודי

(7)

אל: ווט, נר: 306, מ: המשרד
דח: ר, סג: ס, תא: 120185, זח: 1100

רגיל/סודי

משיחה עם קלווריוס, קונבל ארה"ב, באירוע חברתי:
א. הערבים ביו"ש אינם מצפים לתזונה של חוסיין בזמן הקרוב, אף
כי היו שמחים לכך. המסרים ששולח חוסיין הם: אני מעוניין
להצטרף, אך אם ערפאת אינו מוכן לתת ברכה, עליכם (החושבים)
לסייע לי.

ב. את רצח קואסמה רואים רבים כמכוון כלפיהם, וישנם הסבורים
כי התשובה לסוריה על כך צריכה להיות בניסה למו"מי עם ישראל.
ג. הקונסוליה הכללית האמריקנית באן מזמינה, באורח שקט,
לארוחות יהודים וערבים במשותף. השנה ביטלה לראשונה את
המסיבות הנפרדות ליום עצמאות ארה"ב, וקיימת מסיבה משותפת.
הדבר ששיכנע ערבים לנכונות להשתתפות במסיבות משותפות נזהם
עוקבים לדבריו בקפידה מדוקדקת אחר התנהגות ארה"ב בכל נושא
היה מעצדם של היהודים הנאשמים בפגיעה בראשי הערים וכו'. את
כרים חלף שיכנע קלווריוס לבוא למסיבת 4/2 המשותפת עם יהודים
על-ידי ההנמקה כי המתנקשים בו בלואים. דבר זה, מעצר התשודים,
הסיר לדבריו מחסום פסיכולוגי מסויים והציג נחישות ישראל
להעמדה לדין.

ד. קלווריוס אמר כי הערבים ביו"ש מבינים, אף כי לא יודו
פומבית, שאין כל סיכוי לחלוקת ירושלים מחדש, ואף לא לויתור
ישראל על הריבונות בה, או לויתור ישראל על דגלה בבוטלי, ולכן
היו מסתפקים בנוסחה הסאדאתית של דגל מעל המסגדים, כל השאר
הוא 'קוסמטיקה'. סיפר כי קיים שיחה עם סאדאת בביקורו האחרון
בווינגטון באוגוסט 1981 בעניין ירושלים, וסאדאת דיבר במונחי
תקופת המנדט (או הרעיון של ראש עיריית ירושלים באשר לדבעים).
קלווריוס סיפר גם כי נפגש בנסיך חסן מידון ואמר לו שעל ירדן
לאותת את הבנתה כי בירושלים ניתן לשקול פתרונות מעין אלה.
כמוכן הערתי במתבקש באשר לגישתנו.
ה. על חסן אמר כי יש בו סגולות אינטלקטואליות אף כי לא תמיד

משרד החוץ-מחלקת הקשר

יש טקביות בגישותיו, אך הוא מתמצא בעניינים. לשאלתי אמר כי
את ספריו ספק אם הוא בותב בעצמו. תכונותיו מתאימות לפרופסור,
אולי פחות למלך. משפתתו יציבה ונחמדה. אגב, מנציג אמדיקני
אחר שמעתי לאחרונה התייחסות לחסן כי'משעמם'.

דובינשטיין

תפ: שהח, דהמ, שהבט, מנוכל, ממנוכל, סמנוכל, ממד, דם, אמן, מצפא,
שטחים, מתאסשטחים

3 2 1 2 3
 4
 1.97...מחור...דפים
 סוג בטחוני
 12:40...דמיפות
 תאריך וז"ח
 מס' פנקס

שגרירות ישראל - ודוינגטון

אל: 224
 נח 47
 163

אל : הסברה, מע"ת, מעפ"א, ממנכ"ל, דגד, לש' רוח"מ, דובר צה"ל, דע : נדו דורק

NEWS SUMMARY

SAT., JAN. 12, 1985

CALLER SAYS BEIRUT BOMB WAS WARNING TO DRUZE MILITIA

Wash. Post, Wires: A 55-pound bomb attached to a mortar shell exploded in a crowded neighborhood in west Beirut yesterday, killing three persons in the second bombing directed at a civilian target in three days. ... "This is the first act in a warning addressed to (Druze Leader) Walid Jumblatt to get his Progressive Socialist party militiamen out of Beirut," a man who said he represented the previously unknown Youths of Free Beirut group told the Christian Voice of Lebanon radio.

SHARON'S LAWYER, SUMMING UP, FLAYS TIME'S CORRESPONDENTS AND EDITORS/ARTICLE 'SMELLS LIKE LAST WEEK'S FISH,' HE TELLS LIBEL JURY

Wash. Post, Denton: Ariel Sharon's lawyer assailed Time magazine reporters and editors today as smug, arrogant liars who libeled the former Israeli defense minister in an article that "smells like last week's fish." ... Gould compared Time's Jerusalem correspondent, David Halevy, to "burglars in the penitentiary," called former Israel bureau chief Harry Kelly a "dope" and several times described writers, researchers and editors at Time headquarters in NYC as the "smooth-faced boy scouts of the Avenue of the Americas."

The caller said the priest, the Rev. Lawrence Jenco, head of the Beirut office of Catholic Relief Services, and four other missing Americans would be freed unharmed "if all Americans leave Lebanon."

מגזר דרום ישראלי
דף 3... 4... דפים
סוג בשחור
12:40
דחיסות
תאריך וזמן
מס' פנקס

מל: 224 - א
163 - ב
47 - ג

אל: הסברה, מע"ת, מעצ"א, ממכ"ל, דג"ל, רוח"ט, דובר צה"ל, דע: מרד גורק

NEWS SUMMARY

SUN., JAN. 13, 1985

3 BOMBS EXPLODE IN WEST BEIRUT, KILLING 4

Wash. Post, UPI: Three bombs exploded in Moslem west Beirut today, killing at least four people and injuring 46 others in the latest attacks in a four-day wave of bombings directed at civilian targets, police and Beirut television reported.

The explosions came the same day as Army troops moved along a highway to a point near Israeli front lines in southern Lebanon.

CRASH REPORT CALLED HOAX

Wash. Post, Wires: Kuwait airport control tower officials picked up a distress signal purportedly radioed by someone on a "crashing jetliner" in the Persian Gulf, but they said late the signal was "doubtful" and may have been a hoax.

U.N. AGENCY MAY CUT PALESTINIAN REFUGEE AID

The Sun, Reuter: The United Nations Agency charged with relieving the hardships of Palestinian refugees in the Middle East is in severe financial trouble, and its activities may be cut severely.

Schools and clinics run by the U.N. Relief and Works Agency for two million refugees in Jordan, Lebanon, Syria and the Israeli-occupied West Bank and Gaza Strip are threatened with closure, officials say.



$$\begin{array}{r} 2735 \quad 8818 \\ \hline 5 \quad 4 \quad 97 \end{array}$$

.....דחיפות

תאריך וז"ח.....

..... פברואר 1955

224 - P
163 - G
47 - J

Phil. Inq., AP: Defense Minister Yitzhak Rabin said yesterday that he would present a plan today for the withdrawal of Israeli troops from southern Lebanon, which apparently would be left in the hands of Christian-led militia forces, not the Lebanese Army.

Interviewed on Israel Radio, Rabin said the withdrawal would begin in western Lebanon at the Awali River, 38 miles north of the Israeli border, and be followed by a withdrawal along the eastern front with Syria. Rabin said the aim of his plan, to be presented at today's cabinet meeting, was to "deploy the Israeli army in Israeli territory, leaning on a security belt in south Lebanon held by forces friendly to us."

*

מחלקת הנדסה חשמלית

51128

הממשלה
תאריך

אל:

מאת: לשכת ראש הממשלה.

הד"ר הרשתי, רבין

לשכת ראש הממשלה

לד"ר הרשתי

חלוקה
באחד

קצת
מכתב מכתב
הקבוצה א ל
האחרים מהקבוצה.
סיכום של שאלות והתשובות
המבוצע בשם
הממשלה
(א) חלוקה א-אחד
24/4/72

מדינת ישראל

משרד החוץ

ירושלים

תאריך: כ"ט כסלו תשמ"ה

23 בדצמבר 1984

מספר:

אל : לשכת רוה"מ

מאת : המחלקה לאורחים רשמיים, משה"ח.

הנדון ; ביקור משלחת JERC.

5-13/1/85

משלחת מאורגנת ע"י JERC ובה שני חברי קונגרס,
מנהיגים היספאנים ושחורים ואישים אחרים (רשימה מצ"ב)
תבקר בארץ בתאריכים הנ"ל.
על פי המלצת נציגותנו בניו יורק ומחלקות משה"ח הקשורות
לביקור (הסברה, תפוצות ומצפ"א) נודה על קביעת פגישה לקבוצה
עם רוה"מ.

בברכה ,

יצחק שהם.

RECEIVED 1925

OFFICE OF THE
SHERIFF

CLERK OF THE COURT
COUNTY OF LOS ANGELES

IN RE: [illegible]
[illegible]

FILE NO. [illegible]
[illegible]

RETURNED TO SENDER
[illegible]

NO POSTAGE
NECESSARY
IF MAILED
IN THE
UNITED STATES

→ JCRC - 1/1/84

→ 3/1/84 - 1/1/84

PARTICIPANTS FOR MISSION TO ISRAEL

JANUARY 5 - 13, 1984

Mr. Jorge Batista (National Hispanic Leader, Attorney)

Rita DiMartino (Hispanic Leader, executive of AT&T)

Congressman Hamilton Fish and Mrs. Billy Fish

Hon. Rudolph Guiliani (United States Attorney - Southern District)

Ms. Donna Hanover (Anchorwoman, Independent Network News) (Mrs. Guiliani)

Hon. Patrick Henry (District Attorney, Suffolk County)

Sgt. Alexander Friend (Aide to Patrick Henry)

Mr. Ralph Lamberti (Boro President, Staten Island)

Mr. Francesco Lugovina (Pres. & CEO, LRF Development Inc.; Chairman, Bronx Democratic County Committee; member, N.Y. State Banking Board) and Nicolina Lugovina (attorney)

Congressman Raymond McGrath

Horace Morris (Executive Director, Greater New York Fund) (Black Leader)

Mr. Jack Neufield (Reporter, Village Voice) and Mrs. Jane Neufield

New York State Assemblywoman Nettie Mayersohn and Mr. Ronald Mayersohn

Mr. Malcolm Hoenlein (Executive Director, Jewish Community Relations Council)

Ms. Beth Pessio (JCRC, Israel Missions Coordinator)

Ms. Ellen Bayer (UJA-Federation of Jewish Philanthropies)



Independent Network News

11 WPIX PLAZA • NEW YORK • NEW YORK • 10017 (212) 210-2411

January 18, 1985

Mr. Shimon Peres
Prime Minister
Jerusalem, Israel

Dear Mr. Peres,

I recently returned from a visit to Israel that was sponsored by the Jewish Community Relations Council here in New York. I want to thank you for meeting with our group—our interview with you was without doubt the highlight of an inspiring, wonderful trip. In addition, our visits to the Golan Heights, the absorption center for Ethiopian Jews at Atlit, and the community of Ofra in the West Bank area will be extremely valuable to me in my work because they will improve my ability to understand and explain events in the Middle East to my viewers.

Two people who were vital in making the trip a success were Benjamin Abileah of your Ministry of Foreign Affairs and Malcolm Hoenlein of the Jewish Community Relations Council. Mr. Abileah is a remarkably devoted and enthusiastic "ambassador" for Israel. His ability to answer questions across the spectrum of Israeli agriculture, government, and history was most helpful. In addition, he is a very fine, warm human being, who became a delightful and treasured friend. Mr. Hoenlein was top-notch at understanding the particular issues we needed and wanted to learn about. His knowledge and tireless dedication were impressive, and his good humor makes him a wonderful spokesman for the friendship between our two countries.

Thank you again for meeting with us and making our trip so special. I came away from Israel having seen much to admire.

Sincerely,

Donna Hanover

Donna Hanover

OFFICE OF DISTRICT ATTORNEY
SUFFOLK COUNTY
RIVERHEAD, NEW YORK

PATRICK HENRY
DISTRICT ATTORNEY

February 19, 1985

His Excellency Shimon Peres
Prime Minister of Israel
Jerusalem
State of Israel

Dear Mr. Peres:

I recently had the privilege of being a member of a mission sponsored by the Jewish Community Relations Council which visited Israel. During our visit we toured throughout your country and saw many historic and religious sites. Our trip was highlighted by a visit with you and Vice Premier Shamir and other members of your government.

The vitality and dedication of the Israeli people was most impressive, as is their dedication and determination to preserve their country and protect it from its enemies. I think everyone in my group, as well as I, returned home with a better appreciation of not only your country but also of its problems and accomplishments.

May I take this opportunity to commend to your attention Benjamin Abileah, Assistant Director, International Cooperation Division, Ministry of Foreign Affairs, who traveled with us during our visit and who contributed very significantly to the success of the mission. We were all very much impressed with him. You can take pride in having such dedicated people in your administration.

I look forward to a return trip when the opportunity presents itself.

Sincerely yours,

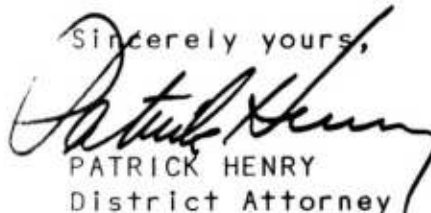

PATRICK HENRY
District Attorney

PH:ms

210

..... תבואה ' 03

יהודי אתיופיה

קני-טל [ה.]
מחירי המוצרים

אל: המשרד

ט ר פ ס
 דף..... מתוך..... דפים
 סודי
 סוג בטחוני
 רגיל
 דחופות
 ינו 11 1000
 תאריך נצי"ח
 2.06..... מס' מברק

מצפ"א. תפוצות.

יהודי אתיופיה

המורשה גרין נענה לבקשתנו והסכים לעצור את שיגור המכתב למבוראק. עם זאת, מוסיף
 משרדו לאטוף התימות בשקט ומספר החותמים הגיע ל-30 מורשים. גרין יוסיף לעקוב
 בשקט אחרי המתרחש. יצוין כי AAET התקשרו עמו והפצירו בו שלא לשלוח המכתב
 למבוראק.

קני-טל קני-טל

המשרד ימשיך לעקוב אחר ההתפתחויות - יצויר הוצרר הלא-הולא

ס ו ס ס

ד... 2... 2... 2... 2...

סווג בסחובי... 2...

דחיות... 2...

מאריך וזיחה... 2...

20.9...

אלו המשרד

מזא"ר. ממ"ד

בריה"מ

מחוך שיחה עם די"ר דמיטרי סימס (קרן קרנכי).

אבידן והח"מ נפגשנו היום. לשיחה עם סימס שחזר זה עתה מאירופה. סימס היה פרשן CBS בשיחות ג'נבה ומשם המשיך בשליחות הסברה של ממשלת ארה"ב לאנגליה. לטענתו השתתף בהתייעצויות מוקדמות לפני השיחות ושוחח עם מקפרלן, קנט דאם, וריצ'רד ברט. להלן ניתוחו את שיחות שולץ-גרומיקו:

1. השיחות היו ענייניות ורציניות. אין לצפות לתוצאות דרמטיות או מהירות. עצם קיומן מסמן חזרה לנורמליות. לשיחות אלו שתי מטרות:
א. לכונן דיאלוג בנושא המרכזי של בקרת נשק. השיחות היו בעלות צביון פוליטי ולא טכני-צבאי.

ב. לזכות בנקודות בעיני דעת הקהל העולמית.
המסלחת האמריקנית טבורה כי השיגה תוצאה טובה. ארה"ב לא עשתה ויתורים לסובייטים בנושא SDI, או לוחמה בלוינים (ASAT), לא ויתרה על המשך פריסת פרשינג 2 באירופה ושמרה על הפרדה מסוימת בין ההיבטים השונים (נשק הגנתי, נשק התקפי, ופרוז החלל החיצון). גם הסובייטים זכו להישג שעה שארה"ב הסכימה להכליל נושא היוזמה האסטרטגית (SDI) ברשימת הנושאים שתידון.

2. נושא זכויות האדם, לרבות הגירת יהודים עלה בשיחות בצורה אחראית. שולץ העלה הנושא אולם נמנע מלהיות confrontational. ביתר הדגשה עלה הנושא בשיחות של דרגים נמוכים יותר (שיחות ברט-קורגיינקו). המסלחת האמריקנית החליטה מראש שלא לתת לנושא זה לסכל סיכוי כינון אוירה טובה בשיחות שולץ - גרומיקו ולפיכך הוחלט שלא לאפשר פגישה אביסל שצרנסקי עם שולץ. בכדי שלא ליצור רושם מוטעה שבה"מ מקריבה נושא זה נפגש ברט בהבלטה רבה עם אביסל.

3. סימס ציין כי בניגוד לעבר נמנעו הפעם הסובייטים להגיב בחומרה על העלאת הנושא והסתפקו בשתיקה. סימס מעריך כי הממשל נשאר מחוייב לקידום נושא זכויות האדם בבריה"מ, אולם לא יפעל כדי לנקר עיני הסובייטים. הקו שהממשל ינקוט בנידון ידגיש

209
מס' פנקס
מס' זיהוי
מס' חתימה
מס' כח
מס' 2...
מס' 2...
מס' 2...

כי המשך הרדיפות והקו הסובייטי הבוקש יוצר בעיית יחסי ציבור קשה עבור הסובייטים בעמרב ולכן הקלה בנידון הספר התומכת הסובייטית, דבר בו הם צריכים להיות מעוניינים.

4. סימס בדעה כי חשוב להחזיק בנושא בתודעת דעת הקהל, העתונות והקונגרס, אולם על הממשל להיות פרקטי יותר בנידון ולהכנס למו"מ שקס עם הסובייטים במגמה להביא לשחרור רפיוזניקים בולטים. לדעתו, ניתן לפתור מקרה טצובסקי אם הסובייטים ישתכנעו כי לא תהיה מגמה המערב לנצל שחרורו למטרת ניהול מסע יחסי ציבור מכוון נגדם.

5. סימס שוחח בג'נבה עם ארבעה על נושאי ההגירה היהודית ושמע כי אל למערב לחשוב שניתן לחזור לשנות הדטנט כאשר מספרים גדולים של יהודים יצאו את בריה"מ. ארבעה ציין כי הגל הגדול של יציאות גרם לסובייטים הלם גדול מאחר ולא האמינו שכה הרבה אנשים, לרבות בעלי משרות טובות וחשובות, יבקשו להגר. סימס סבור שאם תיווצר טעם רצון טוב ניתן לחשוב על הקלה מסוימת ואפילו גדול במספר המורשים לצאת בצורה שתספק את ישראל אך לא תרגיז את הערבים. בתשובה לשאלתנו בנידון העריך סימס כי יציאת עד 5000 איש בשנה יכולה להיות אפשרות ריאלית בהקשר לשיפור משמעותי ביחסי שתי מעצמות העל. במקרה כזה יעדיפו הסובייטים שהיוצאים יבואו לישראל מאשר למערב.

6. באשר לאפשרות שיפור תנאי החיים של יהודי בריה"מ, לרבות זכותם לנהל חיים תרבותיים משמעותיים סימס בדעה שלא צפוי שיפור משמעותי. הסובייטים חותרים לטשטש לחלוטין הזיקה היהודית, לימוד השפה העברית מהווה איום משום שמחזק הזיקה לישראל, דבר שלא רצוי להם.

7. סימס מעריך כי ממשל ריגאן נחוש בהחלטתו לנהל יחסים ענייניים עם הסובייטים, אולם לא יהיה מוכן לשלם מחיר בנידון. לכן ימשיכו ההגבלות על יצוא חומרים אסטרטגיים; הממשל לא יעניק מעמד MFN לסובייטים ולא יתן אשראי או ערובות לקהיליה הבנקאית האמריקנית. עם זאת, סביר להניח כי הממשל לא ינסה להתערב אצל חברות ובנקים אמריקנים אשר ירצו לנהל יחסי מסחר רגילים עם הסובייטים בתנאי שאין בהם תרומה לעוצמתה הצבאית של בריה"מ.

מלויים בדיפי.

קני-טל

הנהגה של הממשל הישראלי
הנהגה של הממשל הישראלי
הנהגה של הממשל הישראלי

עגירות ישראל - ווסינגטון

אלו

המשרד

1/2 211

ס ו ק ס
 ד... בחור... דסים
 סווג בשחוני... גלוי?
 דחיסות... מיידי?
 תאריך וזיהוי... 85
 ...

תפוצות. דע: מצפ"א.

יהודי אתיופיה

רצ"ב מה"וושפוסטיי הבקר (11.1).

עזונות.



היה שרה אש א/אש גפ' אצל מרצו וגר אחר דסב רח האו/האסר

2 211

Resumption of Airlift Urged by Rep. Gray

From News Services

Rep. William H. Gray III (D-Pa.) called on the presidents of Ethiopia and Sudan yesterday to allow the resumption of Israel's airlift of Ethiopia's Jews from the famine-ravaged country.

Gray, the new chairman of the House Budget Committee, sent letters to the heads of both nations, which have protested and forced the halt of the secret airlift from Ethiopia.

"Among the millions of persons threatened by the famine are the small and isolated communities of Ethiopian Jews," said Gray, who recently returned from a visit to Ethiopia.

"Current conditions in Ethiopia are particularly difficult for these people, and their unique culture and heritage has forced them to seek lives in another land," he said.

There are an estimated 7,000 to 12,000 Jews still in Ethiopia.

Meanwhile, civil rights leader Jesse L. Jackson, in a letter to Jerusalem Mayor Teddy Koller, said he is "considering the feasibility" of helping Ethiopian Jews emigrate to Israel. Koller has asked for Jackson's help.

שגרירות ישראל - וושינגטון

מל:ה מ ש ר ד

ס ו ש ס
 דף...מחור...3...דפים
 סוג בטחוני סודי
 דחיות...רגיל
 מאריך וזימ...1200 !!
 ...220...פבר...

ממנכ"ל.

הנידון : ביקור שר הבטחוןלהלן תוכנית סגסטיונית לביקור :יום א' 27.1.85

הגעה לווינגטון ב-18:00

פגישה הכנה בשגרירות - 19:00

פגישה עם איפא"ק - 20:00

יום ב' 28.1.85

09:30 - מסדר קבלת פנים ברחבת הפנטגון

10:00 - פגישה עם ויינברגר - חורום מצומצם

10:30 - פגישה עם ויינברגר - פורום רחב

11:30 - ארוחת צהריים - מארח מזכיר ההגנה

12:30 - הנחת זר בארלינגטון

13:30 - פגישה עם מזכיר המדינה במחלקת המדינה

15:00 - פגישה עם ראש המועצה לבטחון לאומי

16:00 - פגישה עם עתונאים ישראלים

18:30 - קבלת פנים בשגרירות ישראל

יום ג' 29.1.85

08:00 - ארוחת בוקר עם גנרל ווסי

08:45 - מפגש עם ראשי המטות של הזרועות

09:30 - טיסה לפורט בראג וביקור ביחידת "דלתא"

15:00 - נחיתה בשדה התעופה אנדריוס

15:30 - פגישה בגבעה עם ועדת החוץ של הסנט

16:30 - פגישה עם סנטור דול

ס 1 8 5
דף... 2... בחור... דפים
טווג בטחוני
דחיסות
תאריך וז"ח
220
מס' פנק

המשך יום ג'

17:15 - פגישה עם מערכת הוושנינגטון פוסט
19:30 - קבלת פנים מטעם מזכיר ההגנה

יום ד' 30.1.85

08:00 - ארוחת בוקר עם קבוצה נבחרת של חברי קונגרס
10:00 - פגישה עם קאסי
11:00 - פגישה עם מדפי במחמ"ד
12:00 - ארוחת צהריים עם פרשנים ובעלי טורים
14:15 - מסיבת עיתונאים
15:30 - פגישה עם ועדת השרותים המזויינים וועדת החוץ של בית הנבחרים
17:00 - המראה לניו-יורק במטוס רשמי
18:00 - נחיתה בניו-יורק
20:00 - ארוחת ערב עם קיטינג'ר

יום ה' 31.1.85

08:00 עד הצהריים - ביקור בגראמן - לונג איילנד
12:30 - ארוחת צהריים עם מערכת הניו-יורק טיימס
17:30 - קבלת פנים מטעם הבונדס
ארוחת ערב מטעם הבונדס

יום ו' 1.2.85

08:00 - ארוחת בוקר עם פרשנים ונציגי רשתות
11:00 - פגישה עם ועדה הנשיאים
..... - ארוחת ערב בבית הרמשי"נ

שבת 2.2.85

היום חופשי
מוצ"ש - ארוחת ערב מטעם המגבית

שגרירות ישראל - וושינגטון

אל:

ס ו ס

דף... 3... מחור... 3... דסים

סוג בשחוני

דחיות

תאריך וזיח

220

יום א' 3.2.85

08:00 - ארוחת בוקר עם אד קוצ'

.... - הופעה באחת התכניות - טרם נקבע

אח"צ - המראה חזרה ארצה.

פגישות נוספות בושינגטון טרם סוכמו .

סיבל

תפוצה שגריר נספח בלבד

דפוס חילוק

מדינת ישראל

משרד התעשייה והמסחר

טיוטת מברק צפון

1. יחולא בהסכמה כחובת המקור בלבד וייסלה על ידי שלוח בדפוסה סגורה למנהל מחלקת הקשר במשרד החוץ.

2. התוכן המיועד להברקה יכתב בסטח שבין הקיום הכתום בלבד.

מיועד למחלקת הקשר	
בחבל (תאריך וסעה)	גרשם על ידי
סוג הבטחון שמור	
מספר התקנים	התשובה
המפיץ	המפיץ
הנושא	הנושא

התשובה: 282, 401, 11300, 114762

בהול
הקדמה

401 ✓

282

ממישראל וושינגטון

המשרד ירושלים

הלפרין, בליזובסקי, סמדר

דע: שר התמ"ס ניו יורק, מנכ"ל תמ"ס, מנכ"ל האוצר, צבי אלון - חל"ג

אס"ח קניות גומלין

לאחר קבלת ההצעות האמריקאיות, נבדקו קיימנו דיון דחוף בנוכחות צבי אלון מהרמל"ג, נחום מההתאחדות, מוטי אלון מסיבת וכן נכח שלמה ניר מתדיראן.

בעקבות הדיון ובהתייעצות עם מנכ"ל התמ"ס גבשנו מחשבות כדלהלן:

1. מסכימים להפחתה הדדית של הסף לגבי הרשויות שבקוד עד לסף אדמיניסטרטיבי וכלכלי של 50 אלף דולר (כפוף עדיין לבדיקה עם הרשויות ובמיוחד עם משרד הבריאות).

2. מוכנים כמובן שבצד ארה"ב יכללו גם רכישות משרד הבטחון שאינן מכוסות ע"י ה-MOP או הקוד. מבינים שמדובר בעיקר בטקסטיל ומזון ומבקשים שתבררו עם המשפטנים באם אין לגבי קניות אלו מגבלות נוספות כגון: צורך בערך מוסף גבוה מ-50% צורך בשימוש בח"ג מתוצרת ארה"ב, יש לבדוק גם עד כמה נוכל לעמוד בתקני המזון של הצבא, כמובן שיש לקחת בחשבון גם שהטקסטילים ימשיכו ברובם להיות כפופים למכסים גבוהים בשנים הקרובות.

3. קניות גומלין -

מוכנים להצהיר שההסכמים לרכישות גומלין נועדים רק להבטיח סיכוי הוגן לתעשייתנו להתחרות עם התעשיות האמריקאיות ויש לראות בפעילותנו שיתוף פעולה תעשייתי, המסד בישראל לא יתערב (פרט למקרים מאוד חריגים) בשום צורה ואופן בחלק העסקי של המו"מ בין התעשייה הישראלית לבין התעשייה האמריקאית.

ממשלת ישראל מתחייבת שלא להפעיל שום אמצעי כפייה בצורת ערבויות וקנסות וגם לא לדרוש התחייבות אבסולוטית לבצוע קניה נגדית בכל מחיר או ככל תנאי אחר שאינו על בסיס תחרותי.

פרט לאמור לעיל אין חוזר אין לוותר על רכישות גומלין ישיר ועקיף, דהיינו יש להמשיך בהסכמים הקיימים היום עם הפנטגון. לאלה חשיבות בהקשר לבטחון לאומי, בנוסף לחשיבות הכלכלית והחלפת הטכנולוגיה, הנ"ל על דעת צבי אלון (ראה מסמך רמל"ג רצ"ב).

4. SAA

ברור לנו שהתרומה מהורדת הסף תהיה נמוכה באם ימשיכו לחול חוקי העסקים הקטנים, גם כנגד חברות ישראליות. לדעת ההתאחדות אין להסכים לשום הצעה אמריקאית ללא פתרון בעית ה-SAA.

2/..

הנרש

מדינת ישראל

משרד

טיוטת מברק צפון

1. ייחולא בתכונה בחיבת הבקור בלבד וייטלה על ידי שליח בדפוסה כטורה למנהל מחלקת הקשר במשרד החוץ.
2. התיכון המיועד להברקה ייכתב בטקסט שבין הקיום הבתים בלבד.

מיועד למחלקת הקשר	
נתקבל (תאריך ושעה)	גרסם על ידי
סוג הבטחון	
התמצית	מספר התקנים
	המפיץ
	הנושא

דרגת הדחיפות

אל

מאת

2/4
762/ח - 401
282 ויל
- 2 -

על מנת שאפשר יהיה למצות שאלה זו יש לברר בפירוט מה ההשלכות המסחריות של הוראות ה-SBA ברשויות השונות הרלבנטיות ליצוא הישראלי ובמסגרת הסף ומופחת (רשויות), מוצרים והחלק המובטח ל-SBA.

5. לגבי רכישות משרד ההגנה שבמסגרת ה-MOA יש לנסות ולהבטיח במפורש המשך קיום ההסדרים על בסיס קבוע ללא הגבלת זמן.

6. נא בדקו הצעה כוללת זו באופן לא פורמלי עם האמריקאים והודיענו בחוזר תגובתכם. יש לראות ההצעה כולה כמכלול אחד.

מבקשים לא חוזר לא לסכם מבלי לקבל אישורנו הסופי.

מקס לבנת/סחר חוץ

11.1.85

הנושא

אישור ההנביל

אישור מנהל המחלקה

החיתום השולח

התאריך

762/ח

401
282

3/4

ניר עמדה בסוגיית שתוף פעולה תעשיתי

תפיסתה של ישראל את סוגיית שתוף הפעולה התעשיתי שונה בתכלית מזו של מדינות אחרות. אלה האחרונות אוכפות, באמצעות התניות חוזים נוקשות, את רכש הגומלין כתנאי מתנאי ההתקשרות. אנו, לעומת זאת, איננו כופים על התעשיות האמריקאיות. כל שאנו מבקשים זוהי הזכות להציג עצמנו באופן הוגן בפני התעשייה האמריקאית ובמידה ונמצא ראויים מכל הבחינות הרלבנטיות (טיב, מועד אספקה, מחיר וכיו"ב), למכור את תוצרתנו בשוק האמריקאי. אין אנו מבקשים לעצמנו - בחוזים שאנו כורתים עם התעשייה האמריקאית - עמדת יתרון על פני כל תעשייה אחרת, בארה"ב או מחוצה לה. הזכות שאנו מעגנים בחוזינו, בהקשר הנדון, זוהי הזכות להתחרות.

כל המעניין בחוזים שממשלת ישראל כורתת בארה"ב ימצא את המאפיינים לגישה שהוצגה לעיל, לאמור:

- סעיפים חוזיים המבטיחים את זכותנו להתחרות, ללא אפליה; סעיפים המבטיחים את זכותנו לקבל הצעות ולהגיב עליהן; סעיפים הפורסים את זכותנו על-פני שנים רבות (מעבר לתקופת האספקה החוזית) ועל-פני שיעורים נמוכים יחסית מהיקף החוזה. ניתן להגדיר את הפרקים העוסקים בחוזינו, כשתיתוף פעולה תעשיתי.
- ואלה הטעמים הבסיסיים לדרישתנו למתן הזכות להתחרות באופן הוגן בסמגרת שתוף פעולה תעשיתי:
 - ראשית - ישראל נמצאת מחוץ ל"צירי המסחר" הבינלאומי. במקומות רבים יש עדיין רתיעה להזמין אצלנו, לנוכח מצבנו הבטחוני (וזאת למרות שהתעשייה הישראלית עמדה בעבר בכל התחייבויותיה).
 - שנית - אין להתעלם גם מכך שמפעלים רבים נמנעים מלהזמין בישראל בשל סחרם עם ארצות ערב. זו מציאות קשה שלרוב ניתנת לה הסוואה מרשימה.
 - שלישית - תעשיות זרות שעמן נכרתו הסכמי-רכש-גומלין-קשוחים, זוכות בעדיפות התחלתית על-פני התעשייה הישראלית.
 - רביעית - קיימת אינרציה הרכשית ורתיעה מפני מקור חדש.
- על כן, ההסכמים שאנו גורסים נועדו להבטיח סיכוי הוגן לתעשייתנו להתחרות על ההזמנות של החברות האמריקאיות. אנו רואים פעילותנו בתחום זה לא כרכש גומלין, אלא כשתוף פעולה תעשיתי. ראוי לציין כי המחסד הממשלתי בישראל אינו מתערב (פרט למקרים מאוד חריגים) בשום צורה ואופן בכל החלק העיסקי שבין תעשייתנו והתעשייה האמריקאית. לשתוף פעולה תעשיתי זה יתרונות לשתי התעשיות. היתרונות לתעשייה הישראלית, ברורים. אולם, יש גם יתרונות רבים לתעשייה האמריקאית.
- א. כאמור, הרכישות הן על בסיס תחרותי בלבד, (פרט לחוזים ישנים). לעיתים קרובות, המקור הישראלי הוא מאוד תחרותי הן מבחינה הטכנולוגית והן מבחינת המחיר: הדבר תורם לרווחיות של המפעלים האמריקאיים. יצויין כי ככל שהזמנות נעשות על בסיס מכרז.

762 / ה

4) 401

232

4/4

- 2 -

- ב. קיימת זרימה דו-כוונית של כנולוגיות. בעקיפין יש בכך תרומה לתעשייה בארה"ב בכלל ומערכת הבטחון האמריקאית, לה מועבר עם טכנולוגיות ישראליות גם הנסיון הביצועי.
- ג. הרכישות בתעשייה הישראלית תורמת להרחבת השוק למוצרים האמריקאיים. הקנינים האמריקאיים פועלים לא רק על שוק הקניה אלא גם על שוק המכירה.
- ד. שתוף פעולה תעשיתי, יוצר תשתית תחזוקתית בארץ לצורך הנרכש בארה"ב. מכל הסיבות האמורות בצדק אנו מגדירים את פעילותנו כפעילות בתחום שתוף הפעולה התעשיתי, פשוטו כמשמעו.

ס כ ו ם

רכש גומלין אינו תפיסת עולם של הממשל הישראלי. מדינת ישראל דוגלת בסחר חפשי ללא התניה. אולם מחמת מצבנו המיוחד לנוכח המלחמה הכלכלית המנוהלת נגדנו ובשל סבות אובייקטיביות, אנו רואים בשיתוף הפעולה התעשיתי כלי חשוב במיוחד לפתוח מסיכת יחסים הדוקה בין תעשייתנו והתעשייה האמריקאית. זאת תוך תקווה, שתוף כמה גנים ההתניה החוזית תיעשה למיותרת. על כן יש להשאיר מערכת זו במתכונתה הנוכחית ולעודדה.

60

מחלקת הקשר - ניו-יורק

טופס מברק גלוי

אל: הסברה, מע"ח, לש' ממכ"ל, יועץ רוח"ם להקשורה, מצפ"א. לש' יגד
דפס: 2 1 דף דפס: רוסינובסון
סיוון בטחוני: מאח: קרנונה
דחיות: מס. מברק: 0233
תאריך ח"ח: 11/130
מס. מברק: 0233

News Summary January 11, 1985

Press Reports

Israel Plans New Settlements

NYT-special-Sites for six new Jewish settlements in the occupied West Bank were approved, said a Gov't official involved in the decision. They would be the first settlements to be established since the Gov't of national unity took office. Financing for the new settlements has not been approved by the Gov't. Opposition legislators and some moderates oppose the decision, some saying it is too expensive, others stating that it could undermine any future territorial settlement with Jordan.

Sharon Trial

DN-Clark & Carroll-Time's lawyer said that Sharon sued "to purge himself of guilt" over his role in the 1982 massacre. He admitted that Time may have erred when it stated that a secret Israeli report contained references to a discussion about revenge. But he said that Halevy thought the information was there. (see NYP-Smillion)

ND-LA Times-Time offered Sharon at least a partial reaction but it was rejected by Sharon's lawyers. The proposal's details are not known but a source close to Sharon said it was part of a settlement offer.

Ethiopian Jews

Amsterdam News 1/12-Elliman-(photo of immigrants first meal in Israel) Ethiopian Jews are adjusting well in there new home. The article describes there journey from the airport in Israel to the abortion center. The article praises the Jewish Agency people and social workers.

Bank Leumi Uses Aggressive Advertising

DN-Linscott-Bank Leumi is starting an "awariness campaign" in New York. It is using a contest for people to write a jingle for the bank.

OPEC

WSJ-p.1-Ibrahim-OPEC is losing it's battle in the world-wide struggle over oil prices. The winners are the free market producers. OPEC has lost control of prices because it sells a minor share of world oil. This is causing the cohesivness of the group to fall apart. Saudi Arabia is

תאריך: _____ מסלול: _____ אישור פנהל המחלקה: _____

טופס' חברה גלוי

מחלקת הקשר - ניו-יורק

2

2

סמל

סיווג בטחוני:

דח' כוח:

111130

933/45

תאריך דח':

סמל סמל:

לשם
שם
מסל

: אל

: 97

: DND

especially worried and may use what they call "shock therapy" a price war that would shock everybody, into returning to a more disciplined force. But they run the risk of antagonizing their neighbors.

Yemeni Woman

NYT-Miller (Sana) Yeimani woman get together nightly for an eastern type of "kaffeeeklatsch." They gather at a home and chew khat, drink cola and discuss the affairs of the world and local gossip. Khat produces a kind of euphoria and there is a debate raging on it's side effects. Some say it causes depression, reduced sexual drives and turns teeth green. The few Yeminites who oppose khat's use says the real threat is economic. It consumes a hefty part of a family's budget and has replaced coffee crops in much of the country. Woman in Yemen are mostly illiterate so woman say there is nothing else to do. Social life is strictly segregated in the cities. Many woman get married at 13 or 14.

Anti-Nazi Film Prompts Threats by Neo-Nazi Groups

NYT-Markham-The film "The Inheritors" was made because Walter Barnett questions the popular belief that neo-Nazism scarcely exists or is essentially harmless. The film warns youths away from neo-Fascist movements. In West Germany, intimidation by West German neo-Nazi groups against theaters has prevented the film from reaching a wide audience. (see critique -NYT-Canby & DN-Carroll)

Ad Ad-UJA

NYT-Full page pd for UJA/Federation Super Sunday. They ask to make a contribution when someone calls from UJA on Sunday. Ad has photos of Ethiopian Jew in Israel, Elderly Jews in Rumania, Jewish day school in NY, Home for seniors in Israel, etc...

ITONUT

החומר נשלח למוסדות המעורבים

חתימה:

תאריך: 11.1.85 השולח: [חתימה] אישור סגן המחלקה:

60

ש. ז. ס. 5
 ד. 1... 2... 3...
 ... 171...
 ... 171...
 ... 171...
 ... 171...
 ... 171...

1/2

במסד 158
 ניו יורק 46
 המסד 217

אל: הסברה, מעיית, מצפ"א, ממנכ"ל, יגד, לשי רנה"מ, דובר צה"ל, דע: ניו יורק.

NEWS SUMMARY

FRI., JAN. 11, 1985

SHARON'S MOTIVE FOR SUING ATTACKED/"HE HAD TO FIGHT SOMEONE," TIME LAWYER SAYS

Wash. Post, Denton: A Time magazine lawyer today accused former Israeli defense minister Ariel Sharon of suing the magazine for libel to shed the taint from an Israeli commission's finding that he bore "indirect responsibility" for the 1982 massacre at two refugee camps in Beirut.

... Barr suggested that Sharon and his lawyers were so desperate to find grounds for a suit that they singled out a comparatively minor paragraph in a 10-page cover story on the commission's findings and attempted to exaggerate its meaning.

ISRAELI COALITION NAMES 6 WEST BANK SETTLEMENT SITES

Wash. Post, Wires: Israel's multiparty coalition government has chosen sites for six new settlements in the occupied West Bank to be built by next autumn, officials said yesterday. Two settlements are to be built in the northern part of the West Bank, two in the Hebron area south of Jerusalem and one in the Jordan Valley, the officials told Reuter.

ד. 1... 2... 3... 4... 5... 6... 7... 8... 9... 10...

2 7 3 8 0 8 1 0
 דפי... 2... 47
 110

$\frac{2}{2}$

מגידות ישראל - 11/11/77

247 - 178
 46 - 9
 158 - 67

RESUMPTION OF AIRLIFT URGED BY REP. GRAY

Wash. Post, Wire Serv.: Rep. William H. Gray II (D-Pa.) called on the presidents of Ethiopia and Sudan yesterday to allow the resumption of Israel's airlift of Ethiopia's Jews from the famine-ravaged country.

Gray, the new chairman of the House Budget Committee, sent letters to the heads of both nations, which have protested and forced the halt of the secret airlift from Ethiopia.

ISRAEL'S SLUGGISH SIDE

The Sun, Wills: A surprisingly frequent reaction from visitors to Israel is to ask, "How do they win their wars?" Israel is the valiant little country that lives in a sea of hostile Arabs by virtue of its swift intelligence and computerized military units. ... But, taken as a whole, Israel is a very inefficient society. ... In certain ways, the general social sluggishness goes along with the country's brisk military responses.

ס 10 ס 10

דפוס... דפוס... דפוס...

סוג בסיס... גלוי...

רגיל... דחיות...

תאריך... 101200...

85... 203...

אל:

המשרד

מצפ"א. ממנכ"ל. מע"ת

חדר דובר מחמ"ד יום ה' 10.1.85

QUESTION: EGYPT IS SEEKING \$1 BILLION MORE IN U.S. AID. DO YOU HAVE ANY RESPONSE TO THAT REQUEST?

MR. ROMBERG: WELL, THE EGYPTIAN GOVERNMENT HAS MADE VARIOUS REQUESTS FOR INCREASES IN THE LEVEL OF OUR ECONOMIC AND MILITARY ASSISTANCE. WE'RE CONSIDERING THESE REQUESTS BUT HAVE NOT YET MADE ANY DECISIONS AS TO THE

-2-

ASSISTANCE LEVEL WHICH WILL BE PROPOSED TO THE CONGRESS.

QUESTION: A FOLLOWUP? A FOLLOWUP ON THAT. DO WE SUBSCRIBE TO THE VIEW THAT THERE SHOULD BE PARITY BETWEEN INCREASES IN AID TO ISRAEL, AND AID TO EGYPT, THAT THOSE TWO ARE LINKED?

MR. ROMBERG: BOTH EGYPT AND ISRAEL ARE FULL PARTNERS IN THE PEACE PROCESS AND, AS SUCH, REASONABLY COULD EXPECT COMPARABLE TREATMENT. COMPARABILITY HAS NOT BEEN AND SHOULD NOT BE INTERPRETED TO IMPLY THAT AID LEVELS SHOULD BE IDENTICAL. WE'RE DEALING WITH TWO COUNTRIES WHOSE SPECIFIC NEEDS DIFFER.

QUESTION: ANYTHING ON THE PLANS BY ISRAEL TO BUILD SIX NEW SETTLEMENTS ON THE OCCUPIED WEST BANK?

MR. ROMBERG: NOTHING SPECIFIC. I WOULD REPEAT WHAT WE HAVE SAID BEFORE, THAT WE VIEW CONTINUED SETTLEMENT ACTIVITY AS AN OBSTACLE TO THE PEACE PROCESS. BUT I CAN'T CONFIRM -- I SAW THE WIRES SAYING THAT THERE ARE PLANS FOR THIS. I CAN'T CONFIRM THAT. I AM SIMPLY TELLING YOU WHAT OUR POLICY IS.

Handwritten notes in Hebrew at the bottom of the page.

מחלקת הקשר - ניו-יורק

טופס מברק גלוי

דף 3 מתוך 1

אל: הסברה, מע"ח, לש' סמנכ"ל, יועץ רוח"ם לחקשורה, סגפ"א.

לש' יגד

דף: 10051201

סיכום בטחוני:

דחיות:

תאריך ח"ח:

0210

מס. מברק:

מאח: עתונות

News Summary January 10, 1985

Editorials

WSJ "Murder By Hunger" The true cause of the Ethiopian famine has been whitewashed by the UN, large Western charities and American journalists working under Ethiopian influence. The famine has become a weapon in the Russian-backed governments war against proliferating rebellions. The Gov't hopes that starvation will do what its helicopted gunships can't. Yet, 90% of aid continues to flow through gov't control. The West needs to hear the real story. (see The New Republic-Allan Hoben 1/21)

Columns

WSJ-Dan Connell (Exec. Dir. Grassroots Int'l) "Millions May Starve, but Ethiopian Regime Bids to Control" Six million people in northern Ethiopia may starve to death. The Ethiopian Gov't is not giving aid to the victims. Food aid is becoming a powerful political weapon in the battle for control over the region. The UN is covering this up. (see TNR-Kaplan 1/21)

The Press Reports

Israeli Jets Bomb PLO Positions

NYT-Kifner-Israeli jets bombed suspected Palestinian guerrilla bases in the Syrian controlled sector of the Bekaa region of Lebanon. In West Beirut, a bomb exploded in an alley killing 4 and wounding 12. Police said they have no clues as to the whereabouts of Rev. Jenco, who was recently kidnapped. (see NYP-wire, DN-UPI, ND-AP)

West Bank U Faults Israeli Army

NYT-Friedman-Bir Zeit U., issued the results of an investigation into the behavior of Israeli soldiers in putting down a demonstration last year in which a student was shot and killed by Israeli troops. The 24 page report was entitled "No Mercy." The report includes photos of Israeli soldiers aiming and firing straight into a crowd of students. The Army reports that it's soldiers opened fire only after they threw stones, refused to disperse and knocked one soldier unconscious with a stone.

US Pressed Sudan in Aiding of Ethiopian Jews

NYP-Dan & Latham-The State Dept. pressured Sudan into helping Israel airlift Jews out of Ethiopia. Reagan acted after he was approached by American Jews

האריך: השולח: אישור מנהל המחלקה: חתימה:

טופס מברק גלוי

מחלקת הקשר - ניו-יורק

3 9

אל:

סינוג בשחוני:

דח-פוח:

97:

תאריך ח"ח:

8/10/40

מס. מברק:

HKD:

last fall. The US promised the Sudanese Gov't that aid, now almost \$250 per year, would continue to be maintained if the airlift was helped. Because of this connection, US Gov't officials were outraged when news of the airlift was made public. (see NYT- special)

US Funds for Ethiopian Jews

ND-Baum-NY area abbis will ask congregants to give 30% more than usual to UJA as part of a world-wide effort to raise \$60 million for the Jews who flew to Israel recently.

US-Israel Trade Pact

NYT-p.1-Business section-Farnsworth-The US and Israel have entered rough waters in efforts to negotiate a free-trade pact in which tariffs between the two countries would eventually be wiped out. Much is concluded in the agreement, what remains is the most controversial issues. For the US, one sticking point is the staging of tariff reductions to cushion the impact for textiles, footwear and other products sensitive to imports. For Israel, the major problem is the phasing out in a short time export and production subsidies that give products an edge in export markets. Both sides believe it is possible to conclude the agreement.

New York's Arab Banking Surge

NYT-p.1-Business section-Kristof-Four years ago, NY had only one Arab bank, now there are more than 20. No one is sure what they are doing here and if they will survive. "I actually tried to get an account from the PLO mission here," said one Arab banker who refused to be identified, "But they said they were very happy at Chemical." The banks try to avoid politics and religion due to the Arab-Israeli conflict. They therefore aim to serve only Arabs and US corporations doing business in Arab countries. The senior VP of UBAF Arab American Bank says there is no discrimination of Jews in hiring.

Sharon-Time Trial-Magazines and Press Reports

DN-Clark & Marques-Time conceded it was wrong it reported that information linking Sharon to a massacre of 700 Palestinians was contained in a secret document, but said that the evidence could possibly be found elsewhere. (see NYP-Smillion)

The Nation-1/12-Cockburn-"Sharon the Swine" It seems barely credible, but

תאריך: השולח: אישור מנהל המחלקה: חתום:

טופס חבוק גלוי

מחלקת הקשר - ניו-יורק

דף 3 מתוך 3

אל:

סיווג בטחוני:

רחיבות:

פר:

תאריך ח"ח:

מחז:

010/40

מס. חבוק:

לשם
מס
מקט

Sharon has emerged from his trail with his reputation in tact. This is an achievement for one of the world's most vilest men, a thug drenched in blood. Can people have forgotten that Sharon organized the Phalange entry into the camps? The fact that Halevy may have erred on the contents of the secret documents bu no means exonerates Sharon for the killings. Let the record be clear on Time. Since it began it has been a Bullyragging propaganda sheet, mashing together factoid and fantasy in the cause of the cold war, capitalism and the American way. Now even a greater bully is manipulating opinion with the same techniques. That is the great irony.

The New Republic-Ed-1/21-Any reasonable person covering the case would have to conclude that Time has no evidence against Sharon. That doesn't solve the libel issue but it does raise questions about how Time operates.

ITONUT

ה-1 - מלפני שכתבתי את זה

חתימה:

מס. חבוק:

10.185

תאריך:

משרד החוץ-מחלקת הקשר

279

**

נכנס

שמו

**

**

**

(18)

אל: המשרד, נר: 66, מ: בריסל
דח: ר, סג: ש, תא: 100185, נח: 1600

שמו/רגיל

אל: אירופה 1

מאת: השגרירות בריסל

פניה לממשלת
המשלח של הקונגרס האמריקני ליחסים עם הפא"ר, המבקרת טח
לטיחות עם טמיתיהם האירופים, שלחה ביחד עם 21 חברי פא"ר, מברק
לנשיא נוסטרי מסודאן ובו בקשה לחדש לאחר את טיסות ההצלה של
אזרחים דרך סודאן (מבלי לציין שמדובר ביהודים).

להלן נוסח הפניה:

DEAR MR PRESIDENT,

AS MEMBERS OF THE CONGRESS OF THE UNITED STATES OF AMERICA
AND AS MEMBERS OF THE EUROPEAN PARLIAMENT, WE RESPECTFULLY
AND EMPHATICALLY URGE YOU ON HUMANITARIAN GROUNDS TO AGREE
TO THE IMMEDIATE RESUMPTION OF INTERNATIONAL RESCUE
FLIGHTS FROM THE SUDAN. AS LAWMAKERS FROM THE VARIOUS
NATIONS WHO PROMPTLY AND EARNESTLY CAME TO THE AID OF THE
SUFFERING

MULTITUDES IN ETHIOPIA WE ARE APPALLED AT THE ATTEMPT OF
SOME OUTSIDE THE SUDAN TO POLITIKIZE THIS PROFOUND HUMAN
TRAGEDY OF INNOCENT CHILDREN AND LONG-SUFFERING MEN AND
WOMEN. YOUR POSITIVE RESPONSE AND ACTION WILL MARK YOU

משרד החוץ-מחלקת הקשר

ACROSS THE WORLD AS A LEADER OF COURAGE AND COMPAASSION

צילום המברק ורשימת השולחים בדיפ. גורן

תפ: שהח, דהט, מנכל, ממנכל, תפוצות, טצפא, טנוג, אירא, אירב,
דומיניץ, הלוי/המוסד

201
שגרירות ישראל - וושינגטון

אל: המשרד

ס ו ט ס
דף.....מחור.....דפים
סווג בטחוני סודי.....
דחיות...רגיל.....
תאריך וזיחה לג. ס. 1800
...205.....מס' מברק

מנהל תפוצות
מנהל מצפ"א.

יהודי אתיופיה

אנשי ה"סטייט דיפרטמנט" תדרכו היום פעם נוספת עוזרים בצד בית הנבחרים. חזרו על דבריהם מאתמול. אמרו שהם בקשר עם סודאן אך סרבו לפרט. אמרו שהסודאנים זועמים על הפרסום. חזרו על המספר של 1100 של אלו שנותרו בסודאן אך אמרו שאלו במחנות שבחסות הנציב לענייני פליטים ואין דאגה לגורלם. נקבו במספר הנותרים באתיופיה כקרוב ל-10,000 וכ-15,000 של אלו המצויים בישראל.

אנשי מחמ"ד ביקשו להמעיט ביוזמות של פניות ומכתבים. המתדרכים נקבו במספר של 250 מיליון דולר ל-3-4 שנים לצרכי הקליטה והוסיפו שישראל מתכוונת לגייס 60 מיליון דולר בארה"ב ו-10 מיליון דולר באירופה. הממשל, הוסיפו, מתכוון לבקש 25 מיליון מהקונגרס לצרכי קליטה בכלל ולא דווקא לאתיופיים.

ערו
לוי

מנהל תפוצות
מנהל מצפ"א
מנהל מברק
מנהל מס' מברק
מנהל מס' מברק

שגרירות ישראל - וושינגטון

אלו המשרד

ס ד ק ס
דף..... מתוך..... דפים
סודי
סוג בטחוני
רגיל
דחיפות.....
תאריך וז"ח ינו' 10 1000
181
מסי מברק

מצפ"א. תפוצות.

יהודי אתיופיה. בהמשך לנו ערו וד.

1. ביטופ, ווילקוקס וקריגר ממחמ"ד טענו כי פחות מ-10,000 נותרו באתיופיה. בחשובה לשאלות המשתתפים בתדון נאמר שמצבם של אלה השוהים במחנה המעבר אינו חמור (הערה - מספר עוזרים שקיימו קשר רצוף עם מחמ"ד בנושא זה טענו כי לפני יומיים אמרו להם אנשי מחמ"ד כי רבים נתקעו בנקודות העליה למטוס ללא מזון ומקלט).

2. במהלך התדרוך לא היתה התייחסות כלשהי ליוזמות השונות בגבעה (המכתבים, המברקים ופניות טלפוניות).

3. ווילקוקס דיבר על הלכי הרוחות בתוך הליגה הערבית כלפי סודאן וציין כי אינו מעריך שתכונס ועידה מיוחדת שתדון בנושא זה. צויין כי סודאן מצויה בסכסוך עם לוב ולכן יכולתה של זו האחרונה להפעיל סנקציות כלכליות הינה אפסית. בקורת מצד סוריה הינה צפויה, אולם עד עתה סעודיה המעניקה סיוע לסודאן טרם הגיבה. עוד נאמר כי סודאן לא סבלה לפי שעה adverse consequences אם כי קיימת דאגה מוצדקת בנידון. עם זאת, סירבו אנשי מחמ"ד לתת סימן כלשהו לגבי מגעים דיפלומטיים המתקיימים למען חידוש המבצע. הם סירבו בתוקף לדבר על התפקיד האמריקני בנימוק שהדבר יכול לפגוע בסיכויי המאמץ הדיפלומטי.

4. אחד המשתתפים הביע באזני פליאתו לנוכח שינוי קו מחמ"ד בימים האחרונים, הנ"ל סיפר כי תחילה זכה לעידוד שקט ממחמ"ד לפנות לנומיירי בצורה שקטה, אולם אתמול חזרו אנשי מחמ"ד וביקשו מירב הדיסקרטיות כדי לאפשר לאבק לשקוע.

5. תדרוך נוסף בנידון יתקיים היום בבית הנבחרים לפי בקשת ועדת החוץ.

6. בינתיים פועל קריגר כדי לשכנע את ביל גרין לעצור את הטכת למובראק (נוסח הוברק בנפרד). עד כה חתמו כ-20 מורשים עליו. על מכתב אקרמן חתמו עד עתה 25 מורשים ועל אף לחצי מחמ"ד אין אקרמן מוכן לוותר. מכתבו אמור להשלח לשולח היום אחה"צ.

קני-טל

Handwritten notes and signatures at the bottom of the page.

דף... 1. מתוך 2. דפים

סוג בחרוני... 177

דחיפות... רגיל

תאריך וזמן... 15.1.85

מס' פנקס...

בסחור

140

ניו יורק

41

המשרד

194

מל:

אל: הסברה, מע"ח, מצפ"א, ממנכ"ל, יגר, לשי רוח"מ, דובר צה"ל. דע: ניו יורק.

NEWS SUMMARY

THURS., JAN. 10, 1985

ISRAELI MAYOR ASKS JACKSON'S HELP/AID IN SECURING ETHIOPIAN JEWS' PASSAGE SOUGHT
Wash. Post, Dickenson: Mayor Teddy Kollek of Jerusalem has asked Jesse L. Jackson to try to persuade the governments of Ethiopia and Sudan to allow Ethiopian Jews in those countries to resume immigrating to Israel.

Kollek made the request in a telegram Tuesday and a telephone call to Jackson here yesterday. Jackson made preliminary calls to the Ethiopian and Sudanese embassies yesterday to schedule meetings with officials to determine if such an effort is feasible, a Jackson spokesman said.

"Reverend Jackson is trying to determine what Mayor Kollek wants him to do and to determine the feasibility of getting involved, to learn whether he can be helpful," spokesman Lamond Godwin said.

ISRAELI PLANES STRIKE IN EASTERN LEBANON

Wash. Post, Wires: Israeli warplanes attacked a Palestinian base in eastern Lebanon's Bekaa Valley yesterday, two days after Israel suspended troop withdrawal talks with Lebanon.

No casualties were reported in the airstrike and a Lebanese police spokesman said rockets fired by attacking Israeli warplanes missed their target, United Press International reported.

ISRAELI AID TO ETHIOPIA

Wash. Post, Wires: The Ethiopian government has approved a \$250,000 Israeli shipment to famine victims in the east African nation just days after the halt of a massive airlift of Ethiopian Jews to Israel, the Israeli Red Cross said.

EGYPT SEEKING \$1 BILLION MORE IN U.S. AID

Wash. Post, Ottaway: Egypt has asked the U.S. for a boost in economic and military assistance of almost \$1 billion for fiscal 1986, to a total of \$3.15 billion, according to P.M. Kamal Hassan Ali.

194

28

2 + 1 + 1 (3) 20/12/2019

...132... מבית המדרגות

10

המסרד

מצפ"א, מרכז.

סוריה

מסיחה עם רענן לוריא היום:

בתום הראיון עם מובראק (ג- וצ בדצמבר) בשיחה עם הנשיא הוא נגע בחלופי גברא בהנהגה הסורית והביע הערכתו כי קרוב מועד החלפת אסאד. לשאלת לוריא אם אכן אחיו הוא היושע הזכיר מובראק שמו של גבראל עלי אטלאן והוסיף "למרות שהוא לא כל כך ידוע כדאי לשים לב אליו ולזכור היטב את שמו"

כאמור דברי הנשיא היו בשיחה פרטית ועל כן הם אינם לצטוט או ליחוס.

הראל

[illegible]

210

סגרירות ישראל - וושינגטון

אל: המשרד

196 $\frac{1}{2}$

ס ו ש ס ו ש
דף... 1... מתוך... 2... דפים
סודי
סוג בטחוני...
רגיל
דחיפות...
תאריך וז"ח... ינו' 10 1600
מס' מברק...

מצפ"א. תפוצות.

1. מצ"ב עוד יוזמה בבית הנבחרים של המורשה השחור מיקי לילנד ושל היהודי רון וידן. המכתב הופץ היום ועד עתה 20 מורשים הצטרפו ליוזמה. התקשרתי לשני המשרדים וטענתי בהתאם להנחיות שלכם. בתשובה נאמר כי יביאו זאת בחשבון אולם שומרים לעצמם החופש להחליט בנידון.
2. מכתבו של אקרמן עם 28 חתימות נשלח היום אחה"צ למזכיר שולץ. על אף מאמצינו לא הצלחנו לעצור אותו. אקרמן טען כי פועל בצורה אחראית ולא יביא לפרסום כלשהו. עוזריו ציינו כי החובה להמנע מפרסום חייבת לחול גם על הצד הישראלי. בהקשר זה ציינו כי תמונות החיילים הפלאשים בניוורויק בוודאי סותרות את טענתנו למירב השתיקה בנידון.
3. יצויין כי חלק מהמורשים השחורים הצטרף ליוזמות הנ"ל. ביניהם אני מציין את הידידים לילנד, ביל גראי (יו"ר ועדת החקציב) וגם ופנתנגד המובהק שולטר פאונטרו.

קני-טל
A.P.

mc me אש א/אש 5'3- א33 א/אש 244
4

196 $\frac{2}{2}$

*

Congress of the United States
House of Representatives
Washington, D.C. 20515
January 9, 1985

Dear Colleague:

We are writing to ask for your signature on a letter to Secretary of State George Schultz concerning the Israeli airlift of Ethiopian Jews or Falashas.

Because Sudan will no longer assist in the airlift, the Falashas who remain in Ethiopia or Sudanese refugee camps are in danger of perishing if help doesn't reach them soon. Unless an Arab nation will help to start the airlift again, families will remain separated, and the Falashas who are left behind will be doomed to malnutrition and harassment from the Ethiopian regime.

The nation who could play a crucial role in resuming the airlift is Egypt, and our letter to Secretary Schultz asks him to convey our hope Egypt will help in the evacuation. The letter is timely because President Mubarak will be coming to Washington in a few weeks, and the Department of State is preparing for the trip.

On January 7, William Safire wrote a column in the New York Times suggesting this kind of initiative and that article is on the reverse side of this letter. If you would like to sign the letter to Secretary Schultz please contact Russ Worden at 5-4811 or Dora 5-3816.

RON WYDEN
Member of Congress

Sincerely,

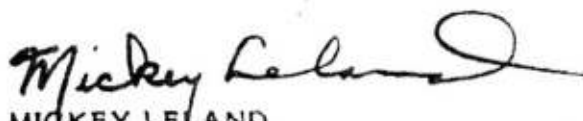
MICKEY LELAND
Member of Congress

The text of the letter to Secretary Schultz follows:

Dear Mr. Secretary:

Every American has been touched by the tragic events in Ethiopia and heartened by the efforts of Israel to evacuate large numbers of Ethiopian Jews, or Falashas, to Israel. The recent revelation of Israel's airlift and Sudan's decision to end its assistance jeopardizes the lives of those people who remain in Ethiopia and Sudanese refugee camps.

Because Sudan will no longer assist Israel in the airlift, we believe the country ideally suited to provide the assistance, either covert or overt, is Egypt. Egypt's proximity to the Sudanese refugee camps and Israel provides it with a pivotal location to continue the airlift.

We are writing to ask that you communicate to President Mubarak our hope that Egypt will see fit to assist in the rescue of the remaining Falashas from Ethiopia and the Sudanese refugee camps. As you prepare for President Mubarak's trip to the United States, we are asking that you convey this idea to the appropriate Egyptian officials, so that no time is wasted.

*

2720 2870

שבת
שבת

..... בסחובי

רגיל דמימות

1620-10 113

תאריך וז"ח.....

מחירי קניין מס' מברק 9.00...

ד ר ט ז

אליאב, ארבי"ל ו. מצפ"א.

מועמדות גאלי לנציב הפליטים

סיפר לי קריגר שאוה"ב טרם גיבשה עמדה, הם רצו את שמייזר אך כנראה לא תהיה להם אפשרות להחנגד למועמדותו של גאלי.

ס'בל



שנה ראשונה
 שנה שנייה
 שנה שלישית
 שנה רביעית
 שנה חמישית
 שנה ששית
 שנה שביעית
 שנה שמינית
 שנה תשיעית
 שנה עשירית
 שנה יג'

י' דר מצרים ואלוהים

אלי: ה מ ש ר ד

ט ו ו ט
ד... מתוך 2 דפים
סוג בטחוני סודי
דחפות רגיל
תאריך וזמן ינו' 10 1615
מס' מברק 202

מצפ"א.

משיחה עם סוזן ג'ונסון (עוזרתו של מייק ארמקוסט).

1. עסקות נשק עסקת הנשק של חוסיין עם הסובייטים לא חרגה מעסקות בעבר ואין כאן הפנית. חוסיין מקווה לקבל עיקר הנשק מבריטניה וזאת כנראה במימון סעודי. לשאלתי השיבה שהסעודים מוכנים לממן עסקה מאירופה ולא מארה"ב מאחר ולהערכתם ייתכן וארה"ב בעצמה תממן עסקה בזמן שברור להם שהבריטים לא מסוגלים. תהיה עסקה עם ערב-הסעודית לנשק הגנתי. ברור להם שישראל רואה את מטילי הפצצות ל-F-15 כנשק שאינו הגנתי, אך טרם סוכמו פרטי החבילה שתאושר לסעודים. ברור שזה לא יכול את כל הפריטים שהסעודים בקשו וזה גם ברור לסעודים. מגמת הממשל להציע עסקה אשר ישראל תוכל להשלים איתה.

2. עיראק-איראן להבדיל מגישת ישראל אין ארה"ב מעוניינת בהמשך המלחמה. בעבר היא עודדה מדינות אירופאיות למכור נשק לעיראק. עתה עם הגברת כוחו של צבא עיראק, ארה"ב פועלת בכיוון ההפוך ומנסה לשכנע מדינות אירופה להמנע ממכירת נשק לצד כלשהו. תחילה היו סבורים שעיראק תכונן במהירות יחסים עם מצרים אולם כנראה שעיראק לא תעשה זאת בהקדם. לדבריה ייתכן והיסוסי עיראק קשורים לאפשרות התקרבות לסוריה אף כי אין להם ידיעה על כך. בהקשר למלחמה סיפרה שטעוריה ממשיכה להיות זהירה ביותר ביחסיה עם איראן (העירה שנדהמו מעוזם הם בנושא הפלם המטוסים).

3. חוסיין ותהליך השלום להערכתם אין סיכוי להתקדמות עם חוסיין ואת פעילותו יש לראות בהקשר הבין-ערבי יותר מאשר צעד קונקרטי כלפי ישראל.

4. סיוע למצרים סיפרה שהמצרים לא טוענים לשוויון באשר לסיוע איתנו, אלא שאם מגדילים את הסיוע לישראל יש להגדיל גם את הסיוע למצרים, אף כי לא בהכרח באותה מידה. אין המצרים טוענים שיש הסכם פורמלי על כך אלא שזה "רוח קמפ-דיוויד".

5. מרכזי הכובד במחמ"ד העירה שמרכז הכובד של יחסי ישראל-ארה"ב עבר כיום למישור

2738 2212

0'87..2..71MB..2..97

.....'21002 2110

.....דחיסות

.....תאריך וז"ח

202 מברת

שנה טובה לך ולביתך
ועל כל צרכיך

מדינת ישראל

10/1

משרד החוץ
ירושלים

תאריך: כ"ה כסלו תשמ"ה

19 בדצמבר 1984

מספר:

אל : ד"ר נמרוד נוביק, יועץ לרוח"מ, הקריה ירושלים.
מאת : ס/מנהל מאו"ר.

הנדון : ביקור חברי קונגרס מארה"ב.

חברי הקונגרס הפדרליים :

William Clay - כושי אינו אוהד
Herold Volkmer
Robert Young

ממדינת מיזורי בארה"ב.

משתייכים למפלגה הדימוקרטית, יבקר בארץ בלוית רעיותיהם ובלוית סגן מושל מיזורי
הגברת - Harriet Woods, וזוג ידידים בשם Ron Rich, סה"כ 5 זוגות, בין התאריכים
5-11 בינואר 1985.

הביקור ממומן ע"י מועצת הפדרציות היהודיות של צפון אמריקה.
האורחים מבקרים לראשונה, ומבקשים להפגש עם רוח"מ.
מהשגרירות בושינגטון וממנכ"ל ממליצים מאד למלא הבקשה.

רצ"ב חומר רקע על האורחים כפי שהומצא לנו.
בדבר מועד קיום הפגישה נתאם מאוחר יותר.
אנא אשורכם העקרוני בהקדם.

בברכה,

י.שטרית.

העתק : מצפ"א.

1/10/01

RECEIVED

DATE

TIME

PLACE

NAME

ADDRESS

CITY

STATE

COUNTRY

TELEPHONE

TELEGRAM

POSTAL CODE

ZIP CODE

Hatch Act's limitations on the political activity of federal employees was successful in the Carter years and is unlikely to be changed. Clay also worked hard with elements in the public administration's civil service reform act. As a result, he was elected as Udall, pro-labor Democrat William Ford, and a compromise despite Clay's efforts to scuttle the bill. On Post Office and Civil Service and the similar bill. But his power may not be commensurate with the chairmanship of the Labor-Management Relations Act. He had less seniority on the subcommittee but was able to be a stronger advocate of its position in the Senate. Republicans bent on changing important labor laws was revealed that he had been billing the government for a trip to the Philippines. Though he was actually purchasing less expensive travel, the difference was significant. The next year he was under investigation for falsification of pay records. In the Democratic primary. In 1976 and 1978, he received over 60% of the primary vote; in 1980, with the exception of the St. Louis area, he received a majority of the vote in the state but only barely. He seems to evoke considerable

in 1982. Missouri loses one congressional district and its boundaries entirely without regard to race or political considerations. It has only about three-quarters of the population to draw a new district with a new Missouri's population and many white legislators. To elect a black congressman who does not have to meet Clay's specifications will present some problems. The city will inevitably contain white voters. If the district lines are drawn too far from the city, white voters may be thrown into the same district with 2d district. Clay does not have a network of strong personal contacts and so the outcome of his 1982 race seems unclear.

6%. Blue collar, 33%. Service, 21%. Farm, 1%. Total foreign stock 1970, 1980, 1%.

31,649	(24%)
95,628	(72%)
5,092	(4%)
38,903	(28%)
95,153	(70%)

Rep. William (Bill) Clay (D) Elected 1968; b. Apr. 30, 1931, St. Louis; home, St. Louis; St. Louis U., B.S. 1953.



Career Real estate broker; Life insurance business, 1959-61; St. Louis City Alderman, 1959-64; Business Rep., City Employees Union, 1961-64.

Offices 2264 RHOB, 202-225-2406. Also 5980 Delmar Blvd., St. Louis 63112, 314-725-5770.

Committees Education and Labor (6th). Subcommittees: Employment Opportunities; Labor-Management Relations.

Post Office and Civil Service (3d). Subcommittees: Civil Service; Investigations; Postal Operations and Services (Chairman).

Group Ratings

	ADA	COPE	PC	LCV	CFA	RPN	NAB	NSI	NTU	ACA	ACU
1980	83	89	73	87	79	—	0	11	20	16	6
1978	100	95	85	91	89	—	—	—	24	4	3
1976	85	95	78	69	82	33	0	0	24	12	4

Key Votes

1) Draft Registr \$	AGN	6) Fair Hsg DOJ Enfr	—	11) Cut Socl Incr Dfns \$	AGN
2) Ban \$ to Nicaragua	AGN	7) Lim PAC Contrbtns	FOR	12) Hosptl Cost Controls	FOR
3) Day MX Missile	FOR	8) Cap on Food Stmp \$	AGN	13) Gasln Ctrls & Alctns	FOR
4) Nuclr Mortorium	FOR	9) New US Dep Educatn	FOR	14) Lim Wndfil Prof Tax	AGN
5) Alaska Lands Bill	FOR	10) Cut OSHA \$	AGN	15) Chryslr Loan Grntee	FOR

Election Results

1980 general	William (Bill) Clay (D)	91,272	(70%)	(\$102,908)
	Bill White (R)	38,667	(30%)	(\$0)
1978 primary	William (Bill) Clay (D)	37,611	(72%)	
	Three others (D)	14,436	(28%)	
1978 general	William (Bill) Clay (D)	65,950	(67%)	(\$91,254)
	Bill White (R)	30,995	(31%)	(\$40,834)

SECOND DISTRICT

The 2d congressional district of Missouri is the heart of St. Louis County, a jurisdiction that is adjacent to, but includes no part of, the city of St. Louis. The county originally was set up so that its rural concerns would not be a drain on the treasury of booming St. Louis; now the city of St. Louis has about half the population and much less than half the wealth of the county. The 2d district runs the political gamut of suburbs. On its north side, north of Interstate 70, are blue collar communities such as Bellefontaine Neighbors, Jennings, Ferguson, Berkeley, and Hazelwood. Most of the people who live here grew up on the north side of St. Louis, which is now almost entirely black; many work in the giant McDonnell-Douglas aircraft plants located on the north side of the county. In the south end of the district are comfortable white collar, traditionally Republican suburbs such as Kirkwood and Webster Groves, now with some black population also, but nonetheless as Republican as ever. In the middle of the county, in University City and the towns to the west, Olivette and Creve Coeur, live most members of the Jewish community of metropolitan St. Louis. Just

REP. BEVERLY B. BYRON (D MD-6)
 Committee on Armed Services
 Subcommittee on Military Personnel & Compensation
 Subcommittee on Procurement & Military Nuclear Systems
 Committee on Interior & Insular Affairs
 Subcommittee on Mining, Forest Management & Bonneville Power Administration
 Subcommittee on Public Lands & National Parks
 Select Committee on Aging
 Subcommittee on Housing & Consumer Interests

REP. CARROLL A. CAMPBELL, JR. (R SC-4)
 Committee on Ways & Means
 Subcommittee on Oversight

REP. WILLIAM CARNEY (R NY-1)
 Committee on Merchant Marine & Fisheries
 Subcommittee on Fisheries & Wildlife Conservation & the Environment
 Subcommittee on Merchant Marine
 Subcommittee on Panama Canal & Outer Continental Shelf
 Committee on Science & Technology
 Subcommittee on Energy Development & Applications
 Subcommittee on Transportation, Aviation & Materials

REP. THOMAS R. CARPER (D DE-AL)
 Committee on Banking, Finance & Urban Affairs
 Subcommittee on Domestic Policy
 Subcommittee on Financial Institutions
 Subcommittee on Supervision, Regulation & Insurance
 Subcommittee on Housing & Community Development
 Committee on Merchant Marine & Fisheries
 Subcommittee on Coast Guard & Navigation
 Subcommittee on Fisheries & Wildlife Conservation & the Environment

REP. BOB CARR (D MI-6)
 Committee on Appropriations
 Subcommittee on Commerce, Justice, State & the Judiciary & Related Agencies
 Subcommittee on Transportation

REP. ROD CHANDLER (R WA-8)
 Committee on Education & Labor
 Subcommittee on Human Resources
 Subcommittee on Labor-Management Relations
 Committee on Science & Technology
 Subcommittee on Energy Research & Production
 Subcommittee on Natural Resources, Agriculture Research & Environment

Subcommittee on Space Science & Applications

REP. BILL CHAPPELL, JR. (D FL-4)
 Committee on Appropriations
 Subcommittee on Defense
 Subcommittee on Energy & Water Development
 Subcommittee on Military Construction

REP. GENE CHAPPIE (R CA-2)
 Committee on Agriculture
 Subcommittee on Cotton, Rice & Sugar
 Subcommittee on Forests, Family Farms & Energy
 Committee on Small Business
 Subcommittee on Antitrust & Restraint of Trade Activities Affecting Small Business
 Subcommittee on Export Opportunities & Special Small Business Problems
 Select Committee on Narcotics

REP. DICK CHENEY (R WY-AL)
 Committee on Interior & Insular Affairs
 Subcommittee on Public Lands & National Parks
 Subcommittee on Water & Power Resources

REP. JAMES M. CLARKE (D NC-11)
 Committee on Interior & Insular Affairs
 Subcommittee on Energy & the Environment
 Subcommittee on Insular Affairs
 Subcommittee on Public Lands & National Parks
 Committee on Public Works & Transportation
 Subcommittee on Economic Development
 Subcommittee on Public Buildings & Grounds

REP. WILLIAM L. CLAY (D MO-1)
 Committee on Education & Labor
 Subcommittee on Employment Opportunities
 Subcommittee on Labor-Management Relations, Chairman
 Subcommittee on Labor Standards
 Committee on Post Office & Civil Service
 Subcommittee on Postal Personnel & Modernization

REP. WILLIAM F. CLINGER, JR. (R PA-23)
 Committee on Government Operations
 Subcommittee on Commerce, Consumer & Monetary Affairs
 Subcommittee on Environment, Energy & Natural Resources

REPRESENTATIVES' ASSIGNMENTS

Subcommittee on Legislation & National Security
 Committee on Public Works & Transportation
 Subcommittee on Economic Development
 Subcommittee on Surface Transportation
 Subcommittee on Water Resources

REP. DAN COATS (R IN-4)
 Committee on Energy & Commerce
 Subcommittee on Energy Conservation & Power
 Subcommittee on Fossil & Synthetic Fuels
 Select Committee on Children, Youth & Families

REP. TONY COELHO (D CA-15)
 Committee on Agriculture
 Subcommittee on Cotton, Rice & Sugar
 Subcommittee on Department Operations
 Research & Foreign Agriculture
 Subcommittee on Livestock, Dairy & Poultry
 Committee on House Administration
 Subcommittee on Accounts
 Subcommittee on Personnel & Police
 Committee on Interior & Insular Affairs
 Subcommittee on Public Lands & National Parks
 Subcommittee on Water & Power Resources

REP. E. THOMAS COLEMAN (R MO-1)
 Committee on Agriculture
 Subcommittee on Conservation, Credit & Rural Development
 Subcommittee on Domestic Marketing, Consumer Relations & Nutrition
 Committee on Education & Labor
 Subcommittee on Employment Opportunities
 Subcommittee on Human Resources
 Subcommittee on Postsecondary Education
 Subcommittee on Select Education

REP. RONALD COLEMAN (D TX-10)
 Committee on Armed Services
 Subcommittee on Military Personnel & Compensation
 Subcommittee on Research & Development
 Committee on Government Operations
 Subcommittee on Commerce, Consumer & Monetary Affairs
 Subcommittee on Government Activities
 Subcommittee on Transportation
 Subcommittee on Information, Justice & Culture

REP. CARLIS COLLINS (D IL-7)
 Committee on Energy & Commerce
 Subcommittee on Fossil & Synthetic Fuels
 Committee on Telecommunications
 Subcommittee on Consumer Protection & Finance

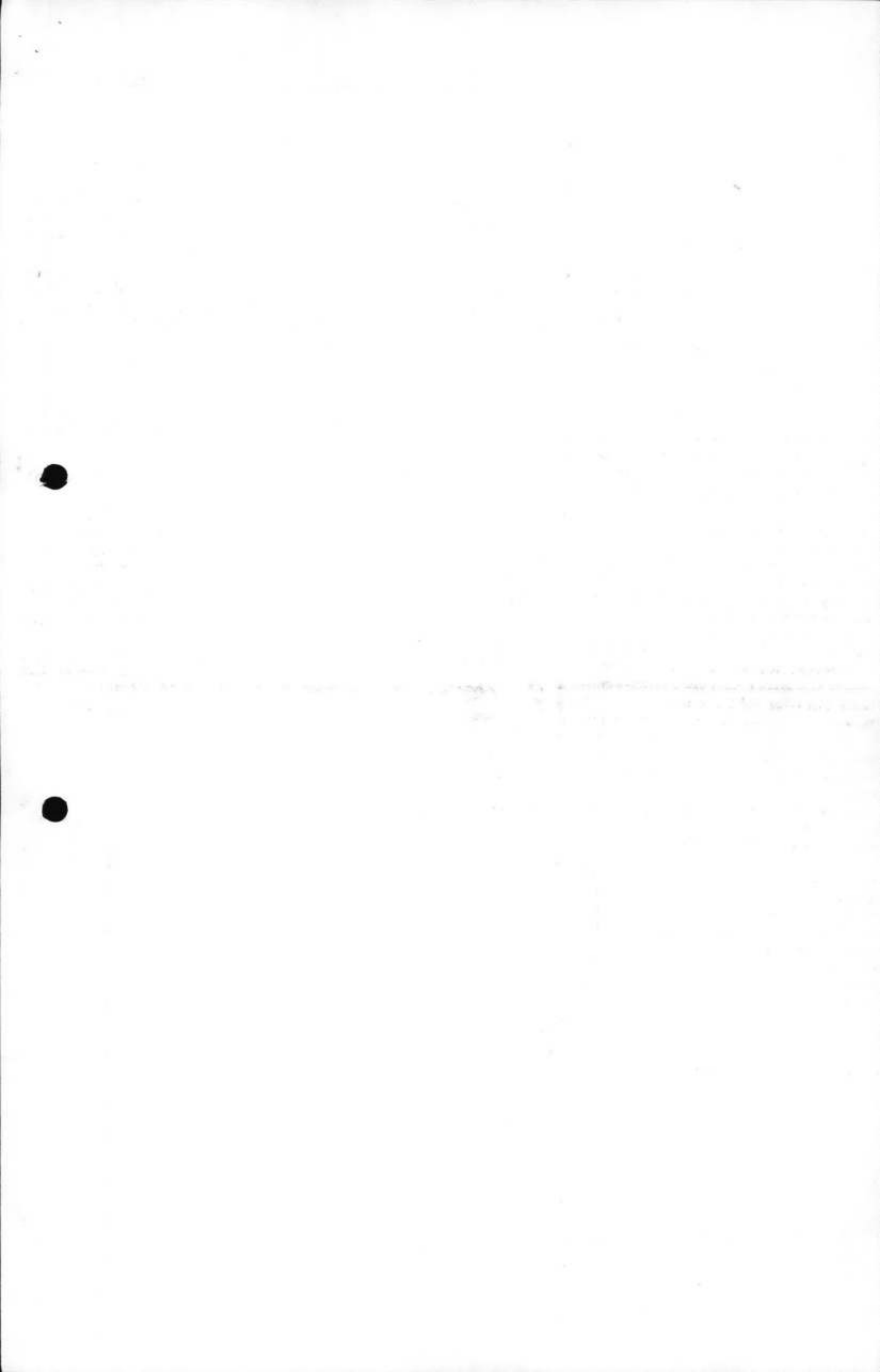

127,675	(57%)	(\$254,000)
95,751	(43%)	(\$138,000)
17,741	(34%)	
14,081	(27%)	(\$106,100)
10,017	(19%)	(\$73,500)
7,735	(15%)	(\$52,000)
3,089	(6%)	
96,509	(60%)	(\$120,400)
63,109	(40%)	(\$78,800)

faithfully sustained a Democratic tradition in the Little Dixie region, north of the Missouri River. The land here was settled early in the 18th century and Tennessee. During the Civil War some counties were on the Confederate side, and at least one county declared its neutrality. Since then, not much urbanization has come to the area. Mark Twain would probably recognize his native land here, were it not for the tourist traps that use Twain's name. This part of the state continues to be a rural area. It gave Jimmy Carter a majority in 1976 (Carter even carried a county here). The 9th district unto itself. Now, because of the one-person, one-vote rule, a bare majority of the residents of Missouri's 9th district is the northern reaches of the St. Louis metropolitan area. Republican St. Charles County and a northern chunk of St. Louis County are mainly blue collar and Democratic. Distinctive congressmen. For 40 years it was represented by a Republican. During his last year he and his Senate counterpart fought a monumental battle over which side of the Capitol building this battle of octogenarians held up the whole country. His successor was William Hungate, a peppery and one of the wittier members of the House Judiciary Committee. He got away from the hassles of Congress to the pleasure of his constituents. Years that the 9th district had a race without an incumbent. Leading the eleven-year-old race was Hannibal state legislator Harold Volkmer. It has been the end of it: a long congressional career. But Volkmer has had serious competition in 1980. Both times his opponents were based in the St. Louis area. The Democrat close to even there. But his big margin in the difference.

Volkmer could face more tough opposition in 1982, depending on the outcome of redistricting. What he would probably like is for the legislature to leave the boundaries of the 9th district alone—a possible outcome, since the district has gained population faster than the state average. But there will be a temptation to appropriate some of his Democratic precincts in St. Louis County to raise the population of the St. Louis-based districts that must expand. In that case, the best Volkmer could hope for would be the addition of Columbia to the district. A worse alternative, from his point of view, would be the addition of the St. Louis County suburbs now in the 8th district or the addition of the old German counties along the Missouri River—both areas heavily Republican.

Census Data Pop. (1980 final) 553,948, up 18% in 1970s. Median family income, 1970, \$9,573, 100% of U.S. average.

The District

Employment profile 1970 White collar, 45%. Blue collar, 36%. Service, 11%. Farm, 8%.

Ethnic groups Black 1980, 4%. Hispanic 1980, 1%. Total foreign stock 1970, 5%. Germany, 2%.

Presidential Vote

1980	Reagan (R)	136,104	(55%)
	Carter (D)	100,392	(41%)
	Anderson (I)	7,930	(3%)
1976	Ford (R)	109,684	(50%)
	Carter (D)	108,189	(49%)

Rep. Harold L. Volkmer (D) Elected 1976; b. Apr. 4, 1931, Jefferson City; home, Hannibal; Jefferson City Jr. Col., St. Louis U., U. of Mo., LL.B. 1955.



Career Army, 1955-57; Practicing atty., 1957-60; Marion Co. Prosecuting Atty., 1960-66; Mo. House of Reps., 1967-77.

Offices 1007 LHOB, 202-225-2956. Also 316 Fed. Bldg., Hannibal 63401, 314-221-1200.

Committees Agriculture (22d). Subcommittees: Department Operations, Research and Foreign Agriculture; Livestock, Dairy and Poultry; Wheat, Soybeans and Feed Grains.

Science and Technology (15th). Subcommittees: Energy Development and Applications; Energy Research and Production; Investigations and Oversight.

Group Ratings

	ADA	COPE	PC	LCV	CFA	RPN	NAB	NSI	NTU	ACA	ACU
1980	39	58	47	39	36	—	42	30	29	29	26
1976	37	58	33	28	28	—	—	—	45	38	42
1972	45	65	53	40	36	25	75	40	28	54	33

Key Votes

1) Draft Registr S	FOR	6) Fair Hsg DOJ Enfrc	AGN	11) Cut Socl Incr Dfns S	AGN
2) Ban S to Nicaragua	AGN	7) Lim PAC Contrbtns	AGN	12) Hospitl Cost Controls	AGN
3) Delay MX Missile	AGN	8) Cap on Food Stamp S	AGN	13) Gasln Ctrls & Alletns	FOR
4) Nuclr Mortorium	AGN	9) New US Dep Educatn	FOR	14) Lim Wndflr Prof Tax	AGN
5) Alaska Lands Bill	AGN	10) Cut OSHA S	AGN	15) Chrysler Loan Grntee	FOR

Committee on Fisheries & Wildlife
Committee on the Environment
Committee on Oceanography
Committee on Panama Canal
Committee on the Continental Shelf

TAYLOR (R MO-7)
Committee on Post Office & Civil Service
Minority Member & Ex Officio
Member of all subcommittees
Committee on Investigations
Committee on Rules
Committee on the House
Committee on the Legislative Process

SAY THOMAS (D GA-11)
Committee on Agriculture
Committee on Tobacco & Peanuts
Committee on Wheat, Soybeans & Feed Grains
Committee on Merchant Marine & Fisheries
Committee on Coast Guard & Navigation
Committee on Fisheries & Wildlife
Committee on the Environment
Committee on Merchant Marine

JAM M. THOMAS (R CA-13)
Committee on House Administration
Committee on Accounts
Committee on Office Systems
Committee on Ways & Means
Committee on Oversight
Committee on Public Assistance
Committee on Employment Compensation
Committee on Social Security

EBAN E. TORRES (D CA-28)
Committee on Banking, Finance & Urban Affairs
Committee on Economic Stabilization
Committee on Housing & Community Development
Committee on International Development
Committee on Science & Technology
Committee on Small Business
Committee on Energy, Environment & Natural Resources
Committee on Export Opportunities & Small Business Problems

ERT G. TORRICELLI (D NJ-11)
Committee on Foreign Affairs
Committee on Asian & Pacific Affairs
Committee on Europe & the Middle East
Committee on Science & Technology
Committee on Natural Resources
Committee on Science, Research & Technology
Committee on Space Science & Technology

REP. EDOLPHUS TOWNS (D KY-11)
Committee on Government Operations
Subcommittee on Governmental Information, Justice & Agriculture
Subcommittee on Intergovernmental Relations & Human Resources
Committee on Public Works & Transportation
Subcommittee on Aviation
Subcommittee on Economic Development

REP. BOB TRAXLER (D MI-8)
Committee on Appropriations
Subcommittee on Agriculture, Rural Development & Related Agencies
Subcommittee on HUD-Independent Agencies
Subcommittee on Legislative

REP. MORRIS K. UDALL (D AZ-2)
Committee on Interior & Insular Affairs, Chairman & Ex Officio member of all subcommittees
Subcommittee on Energy & the Environment, Chairman
Subcommittee on Mining, Forest Management & Bonneville Power Administration
Subcommittee on Water & Power Resources
Committee on Post Office & Civil Service
Subcommittee on Civil Service
Subcommittee on Investigations

REP. TIM VALENTINE (D NC-2)
Committee on Public Works & Transportation
Subcommittee on Aviation
Subcommittee on Economic Development
Committee on Science & Technology
Subcommittee on Energy Research & Production
Subcommittee on Natural Resources
Subcommittee on Science, Research & Technology

REP. TOM J. VANDERGRIFT (D TX-26)
Committee on Public Works & Transportation
Subcommittee on Aviation
Subcommittee on Surface Transportation
Committee on Small Business
Subcommittee on Export Opportunities & Special Small Business Problems
Subcommittee on Tax, Access to Equity Capital & Business Opportunities
Select Committee on Aging
Subcommittee on Retirement Income & Employment

REP. GUY VANDER JAGT (R MI-9)
Committee on Ways & Means
Subcommittee on Select Revenue Measures
Subcommittee on Trade

REP. BRUCE F. VENTO (D FL MN-4)
Committee on Banking, Finance & Urban Affairs
Subcommittee on Consumer Affairs & Coinage
Subcommittee on Economic Stabilization
Subcommittee on Financial Institutions
Subcommittee on Supervision, Regulation & Insurance
Subcommittee on Housing & Community Development
Committee on Interior & Insular Affairs
Subcommittee on Energy & the Environment
Subcommittee on Public Lands & National Parks
Select Committee on Aging
Subcommittee on Health & Long-Term Care

REP. HAROLD L. VOLKMER (D MO-9)
Committee on Agriculture
Subcommittee on Department Operations, Research & Foreign Agriculture
Subcommittee on Livestock, Dairy & Poultry
Subcommittee on Wheat, Soybeans & Feed Grains
Committee on Science & Technology
Subcommittee on Energy Development & Applications
Subcommittee on Investigations & Oversight
Subcommittee on Space Science & Applications, Chairman

REP. BARBARA F. VUCANOVICH (R NV-2)
Committee on House Administration
Subcommittee on Contracts & Printing
Subcommittee on Services
Committee on Interior & Insular Affairs
Subcommittee on Energy & the Environment
Subcommittee on Mining, Forest Management & Bonneville Power Administration
Subcommittee on Oversight & Investigations
Select Committee on Children, Youth & Families
Joint Committee on the Library
Joint Committee on Printing

REP. DOUG WALGREN (D PA-18)
Committee on Energy & Commerce
Subcommittee on Energy Conservation & Power
Subcommittee on Fossil & Synthetic Fuels
Subcommittee on Health & the Environment
Subcommittee on Oversight & Investigations
Committee on Science & Technology
Subcommittee on Science, Research & Technology, Chairman

REP. ROBERT S. WALKER (R PA-16)
Committee on Government Operations
Subcommittee on Intergovernmental Relations & Human Resources
Committee on Science & Technology
Subcommittee on Energy Research & Production
Subcommittee on Space Science & Applications

light of Iraq's efforts the initial Administration's are likely to si

way, is Ladue, the home of most members of the premier suburb in the metropolitan area. The only parts of the metropolitan area where the suburbs are high income, but not as prestigious as Ladue; and they have been very heavily Republican. Democrats no longer take significant part in statewide elections. The 3d district produces results that are often very different from the few other parts of Missouri resemble it more. It is in the St. Louis area and thus are natural Republican strongholds. Congressmen here have run for the Senate and the House. Democrat James Symington in 1976. He may be in a different situation. He comes not from a blue collar neighborhood but from a blue collar neighborhood in the pipefitters' union and served 20 years in the pipefitters' union. That year he won a narrow victory over the incumbent. The ground and positions are classically crafted for a coalition: he is a strong union man, he opposes abortion, and he is a strong supporter of Israel. He works on Public Works and Transportation and Science and Technology. He moved to a district where McDonnell-Douglas is one of the major employers. He lost in the 1978 election but managed to increase his percentage of the vote. He may face greater problems in 1980. He lost a seat in the 1980 census, and Young could be thrown into the same district as either of the other two. In St. Louis, Bill Clay or Richard Gephardt or he could be thrown into the same district as either of the other two. The suburbs or past St. Louis County into rural areas. He may be more Republican. Young is well connected in the Democratic legislature. But democratic members of the Missouri delegation.

change in 1970s. Median family income, 1970, \$12,456.

63%. Blue collar, 28%. Service, 9%. Farm, 0%. Total foreign stock 1980, 1%. Asian 1980, 1%. Total foreign stock 1980, 1%.

127,456	(55%)
91,777	(39%)
12,813	(5%)
124,204	(56%)
95,108	(43%)

Rep. Robert A. Young (D) Elected 1976; b. Nov. 22, 1923, St. Louis; home, St. Ann.



Career Army, WWII; Pipefitter; Mo. House of Reps., 1957-63; Mo. Senate, 1963-77.

Offices 1317 LHOB, 202-225-2561. Also 4154 Cypress Rd., St. Ann 63074, 314-425-7200.

Committees *Public Works and Transportation* (12th). Subcommittees: Aviation; Surface Transportation; Water Resources.

Science and Technology (13th). Subcommittees: Energy Development and Applications; Energy Research and Production.

Group Ratings

	ADA	COPE	PC	LCV	CFA	RPN	NAB	NSI	NTU	ACA	ACU
1980	50	56	47	40	57	—	8	30	20	33	5
1979	53	82	45	42	63	—	—	—	25	16	18
1978	25	75	48	33	41	25	42	78	12	48	35

Key Votes

1) Draft Registr S	FOR	6) Fair Hsg DOJ Enfr	AGN	11) Cut Socl Incr Dfns S	AGN
2) Ban S to Nicaragua	AGN	7) Lim PAC Contrbtns	FOR	12) Hosptl Cost Controls	AGN
3) Delay MX Missile	FOR	8) Cap on Food Stmp S	AGN	13) Gasln Crls & Alletns	FOR
4) Nuclr Mortorium	AGN	9) New US Dep Edeatn	FOR	14) Lim Wndfl Prof Tax	FOR
5) Alaska Lands Bill	AGN	10) Cut OSHA S	AGN	15) Chryslr Loan Grntee	FOR

Election Results

1980 general	Robert A. Young (D)	148,227	(64%)	(\$149,633)
	John O. Shields (R)	81,762	(36%)	(\$94,811)
1978 primary	Robert A. Young (D)	51,325	(86%)	
	One other (D)	8,175	(14%)	
1978 general	Robert A. Young (D)	102,911	(56%)	(\$158,326)
	Bob Chase (R)	79,495	(44%)	(\$148,440)

THIRD DISTRICT

Missouri's 3d congressional district consists of the south side of the city of St. Louis and an adjacent portion of suburban St. Louis County. The line drawn through the middle of St. Louis to separate the 3d from the 1st district also neatly separates the black part of the city from the white. In the 1970s, blacks for the most part had been moving out from the north side of St. Louis to the suburbs nearby, leaving the south side of the city to whites. Here on the south side there are still signs of the German immigrants who made St. Louis one of the nation's bustling and progressive cities in the late 19th century; today, symbolically, an Altonheim (old people's home) still sits on the banks of the Mississippi River. The most famous of the St. Louis Germans was Carl Schurz, a friend of Lincoln, a Union Army officer in the Civil War, secretary of the Interior, and U.S. senator from Missouri.

REP. CHALMERS P. WYLIE (R OH-15)

Committee on Banking, Finance & Urban Affairs, Ranking Minority Member
Subcommittee on Consumer Affairs & Coinage

Subcommittee on Financial Institutions
Supervision, Regulation & Insurance
Subcommittee on Housing & Community Development

Committee on Veterans' Affairs

Subcommittee on Compensation, Pension & Insurance

Subcommittee on Education, Training & Employment

Joint Economic Committee

Subcommittee on International Trade, Finance & Security Economics
Subcommittee on Monetary & Fiscal Policy,
Vice Chairman

REP. SIDNEY R. YATES (D IL-9)**Committee on Appropriations**

Subcommittee on Foreign Operations
Subcommittee on Interior, Chairman

REP. GUS YATRON (D PA-6)**Committee on Foreign Affairs**

Subcommittee on Human Rights & International Organizations, Chairman
Subcommittee on International Operations

Committee on Post Office & Civil Service

Subcommittee on Human Resources
Subcommittee on Investigations

REP. C. W. BILL YOUNG (R FL-8)**Committee on Appropriations**

Subcommittee on Defense
Subcommittee on Labor, Health & Human Services & Education

Permanent Select Committee on Intelligence

Subcommittee on Oversight & Evaluation
Subcommittee on Program & Budget Authorization

REP. DON YOUNG (R AK-AL)**Committee on Interior & Insular Affairs**

Subcommittee on Mining, Forest Management & Bonneville Power Administration
Subcommittee on Public Lands & National Parks

Committee on Merchant Marine & Fisheries

Subcommittee on Coast Guard & Navigation
Subcommittee on Fisheries & Wildlife Conservation & the Environment
Subcommittee on Merchant Marine
Subcommittee on Panama Canal & Outer Continental Shelf

REP. ROBERT A. YOUNG (D MO-2)**Committee on Public Works & Transportation**

Subcommittee on Aviation
Subcommittee on Public Buildings & Grounds
Subcommittee on Water Resources
Committee on Science & Technology
Subcommittee on Energy Development & Applications
Subcommittee on Energy Research & Production

REP. ED ZSCHAU (R CA-12)**Committee on Foreign Affairs**

Subcommittee on Africa
Subcommittee on Europe & the Middle East
Subcommittee on Human Rights & International Organizations

This timesaving compilation of cities, districts and Representatives is exclu-

These thirteen states are: Alabama, Louisiana, Maine, Mississippi, Florida, Texas and Washington. This is the 1985 Advance Locator for Capitol Hill.

The list of cities and populations includes unincorporated areas which include, for example, Hollywood, Calif. An asterisk indicates a city in a non-incorporated area.

Major United States Army, Air Force, Navy, and Coast Guard.

Those wishing to approach a problem with a district number or Congressional office, more convenient.

	Population	Dist.	Member
Beville	3,155	2	Dickins
Bonsville	2,498	6	Erdreich
Brester	7,079	7	Shelby
Bertville	12,039	4	Bevill
Exander City	13,807	3	Nichols
Beville	3,207	4	Bevill
Beville	10,415	1	Nichols
Beville	29,523	1	Nichols
Beville	5,967	1	Bevill
Beville	2,165	1	Dickins
Beville	2,052	3	Nichols
Beville	1,489	4	Bevill
Beville	14,558	5	Flippo
Beville	8,789	1	Edwards
Beville	7,737	4	Bevill
Beville	28,471	3	Nichols
Beville	7,455	1	Edwards
Beville	2,005	1	Edwards
Beville (part)	31,729	6	Edwards
Beville (part)	284,413	7	Shelby
Beville (part)		6	Edwards
Beville (part)		7	Shelby
Beville	1,509	4	Bevill
Beville	7,151	4	Bevill
Beville	2,862	7	Shelby
Beville	6,680	1	Edwards
Beville	2,974	5	Flippo
Beville	5,303		

Hatch Act's limitations on the political activities successful in the Carter years and is unlikely to be. Clay also worked hard with elements in the public Administration's civil service reform act. Again, as Udall, pro-labor Democrat William Ford, and a compromise despite Clay's efforts to scuttle it on Post Office and Civil Service and the sixth. But his power may not be commensurate with or the chairmanship of the Labor-Management no had less seniority on the subcommittee but who or to be a stronger advocate of its position in what Republicans bent on changing important labor laws was revealed that he had been billing the govern- though he was actually purchasing less expensive air- difference. The next year he was under investiga- tant was sent to jail for falsification of payrol- ion in the Democratic primary. In 1976 and 1978 over 60% of the primary vote; in 1980, with three- case did he receive a majority of the vote in the St. then only barely. He seems to evoke considerable

in 1982. Missouri loses one congressional district boundaries entirely without regard to race or politics, could be eliminated; it has only about three-quarters will be some sentiment to draw a new district with a Missouri's population and many white legislators will elect a black congressman who does not have to up to Clay's specifications will present some prob- urbs or the city will inevitably contain white voting ith white voters. If the district lines are drawn too far ay may be thrown into the same district with 2d dis- cian with strong labor ties and the ability to mobil- o. Clay does not have a network of strong persons and so the outcome of his 1982 race seems unclear.

own 26% in 1970s. Median family income, 1970, \$8,483.

46%. Blue collar, 33%. Service, 21%. Farm, 1%. c 1980, 1%. Asian 1980, 1%. Total foreign stock 1970, 8%.

31,649	(24%)
95,628	(72%)
5,092	(4%)
38,903	(28%)
95,153	(70%)

Rep. **William (Bill) Clay** (D) Elected 1968; b. Apr. 30, 1931, St. Louis; home, St. Louis; St. Louis U., B.S. 1953.



Career Real estate broker; Life insurance business, 1959-61; St. Louis City Alderman, 1959-64; Business Rep., City Employees Union, 1961-64.

Offices 2264 RHOB, 202-225-2406. Also 5980 Delmar Blvd., St. Louis 63112, 314-725-5770.

Committees *Education and Labor* (6th). Subcommittees: Employment Opportunities; Labor-Management Relations.

Post Office and Civil Service (3d). Subcommittees: Civil Service; Investigations; Postal Operations and Services (Chairman).

Group Ratings

	ADA	COPE	PC	LCV	CFA	RPN	NAB	NSI	NTU	ACA	ACU
1980	83	89	73	87	79	—	0	11	20	16	6
1976	100	95	85	91	89	—	—	—	24	4	3
1978	85	95	78	69	82	33	0	0	24	12	4

Key Votes

1) Draft Registr S	AGN	6) Fair Hsg DOJ Enfr	—	11) Cut Socl Incr Dfns S	AGN
2) Ban S to Nicaragua	AGN	7) Lim PAC Contrbtns	FOR	12) Hospit Cost Controls	FOR
3) Delay MX Missile	FOR	8) Cap on Food Stmp S	AGN	13) Gasln Ctrls & Alletns	FOR
4) Nuclr Mortorium	FOR	9) New US Dep Edcatn	FOR	14) Lim Wndfll Prof Tax	AGN
5) Alaska Lands Bill	FOR	10) Cut OSHA S	AGN	15) Chryslr Loan Grntee	FOR

Election Results

1980 general	William (Bill) Clay (D)	91,272	(70%)	(\$102,908)
	Bill White (R)	38,667	(30%)	(\$0)
1980 primary	William (Bill) Clay (D)	37,611	(72%)	
	Three others (D)	14,436	(28%)	
1978 general	William (Bill) Clay (D)	65,950	(67%)	(\$91,254)
	Bill White (R)	30,995	(31%)	(\$40,834)

SECOND DISTRICT

The 2d congressional district of Missouri is the heart of St. Louis County, a jurisdiction that is adjacent to, but includes no part of, the city of St. Louis. The county originally was set apart so that its rural concerns would not be a drain on the treasury of booming St. Louis; now the city of St. Louis has about half the population and much less than half the wealth of the county. The 2d district runs the political gamut of suburbs. On its north side, north of Interstate 70, are blue collar communities such as Bellefontaine Neighbors, Jennings, Ferguson, Berkeley, and Hazelwood. Most of the people who live here grew up on the north side of St. Louis, which is now almost entirely black; many work in the giant McDonnell-Douglas aircraft plants located on the north side of the county. In the south end of the district are comfortable white collar, traditionally Republican suburbs such as Kirkwood and Webster Groves, now with some black population also, but nonetheless as Republican as ever. In the middle of the county, in University City and the towns to the west, Olivette and Creve Coeur, live most members of the Jewish community of metropolitan St. Louis. Just

63%. Blue collar, 28%. Service, 9%. Farm, -%.
 June 1980, 1%. Asian 1980, 1%. Total foreign stock 197

Missouri's 3d congressional district consists of the south side of the city of St. Louis and an adjacent portion of suburban St. Louis County. The line drawn through the middle of St. Louis to separate the 3d from the 1st district also neatly separates the black part of the city from the white. In the 1970s, blacks for the most part had been moving out from the north side of St. Louis to the suburbs nearby, leaving the south side of the city to whites. Here on the south side there are still signs of the German immigrants who made St. Louis one of the nation's bustling and progressive cities in the late 19th century; today, symbolically, an Altonheim (old people's home) still sits on the banks of the Mississippi River. The most famous of the St. Louis Germans was Carl Schurz, a friend of Lincoln, a Union Army officer in the Civil War, secretary of the Interior, and U.S. senator from Missouri.

127,675	(57%)	(\$254,341)
95,751	(43%)	(\$138,674)
17,741	(34%)	
14,081	(27%)	(\$106,166)
10,017	(19%)	(\$73,516)
7,735	(15%)	(\$5,205)
3,089	(6%)	
96,509	(60%)	(\$120,482)
63,109	(40%)	(\$78,847)

faithfully sustained a Democratic tradition is not the Little Dixie region, north of the Missouri River in Illinois. The land here was settled early in the 19th century and Tennessee. During the Civil War some went to the Confederate side, and at least one county declared itself seceded. Since then, not much urbanization has come to the area. Mark Twain would probably recognize his native land, were it not for the tourist traps that use Twain's name. It gave Jimmy Carter a majority in 1976 (although he never even carried a county here). The district unto itself. Now, because of the one-person, one-vote standard, a bare majority of the residents of Missouri's 9th district is the northern reaches of the St. Louis metropolitan area. It is a predominantly blue collar and Democratic district. For 40 years it was represented by a Republican congressman, and chairman of the House Judiciary Committee. During his last year he and his Senate counterpart fought a monumental battle over which side of the Capitol building this battle of octogenarians held up the whole country. His successor was William Hungate, a peppery and one of the wittier members of the House Judiciary Committee. He got away from the hassles of Congress to the pleasure of years that the 9th district had a race without an incumbent. Leading the eleven-year-old incumbent, 5% of the vote was Hannibal state legislator Harold Volkmer. But Volkmer has had serious competition since 1980. Both times his opponents were based in the St. Louis area. The Democrat close to even there. But his big margins made the difference.

Volkmer could face more tough opposition in 1982, depending on the outcome of redistricting. What he would probably like is for the legislature to leave the boundaries of the 9th district alone—a possible outcome, since the district has gained population faster than the state average. But there will be a temptation to appropriate some of his Democratic precincts in St. Louis County to raise the population of the St. Louis-based districts that must expand. In that case, the best Volkmer could hope for would be the addition of Columbia to the district. A worse alternative, from his point of view, would be the addition of the St. Louis County suburbs now in the 8th district or the addition of the old German counties along the Missouri River—both areas heavily Republican.

Census Data Pop. (1980 final) 553,948, up 18% in 1970s. Median family income, 1970, \$9,573, 100% of U.S.

The 75

Employment profile 1970 White collar, 45%. Blue collar, 36%. Service, 11%. Farm, 8%.
Ethnic groups Black 1980, 4%. Hispanic 1980, 1%. Total foreign stock 1970, 5%. Germany, 2%.

Presidential Vote

1980	Reagan (R)	136,104	(55%)
	Carter (D)	100,392	(41%)
	Anderson (I)	7,930	(3%)
1976	Ford (R)	109,684	(50%)
	Carter (D)	108,189	(49%)

Rej. Harold L. Volkmer (D) Elected 1976; b. Apr. 4, 1931, Jefferson City; home, Hannibal; Jefferson City Jr. Col., St. Louis U., U. of Mo., LL.B. 1955.



Career Army, 1955-57; Practicing atty., 1957-60; Marion Co. Prosecuting Atty., 1960-66; Mo. House of Reps., 1967-77.

Offices 1007 LHOB, 202-225-2956. Also 316 Fed. Bldg., Hannibal 63401, 314-221-1200.

Committees Agriculture (22d). Subcommittees: Department Operations, Research and Foreign Agriculture; Livestock, Dairy and Poultry; Wheat, Soybeans and Feed Grains.

Science and Technology (15th). Subcommittees: Energy Development and Applications; Energy Research and Production; Investigations and Oversight.

Group Ratings

	ADA	COPE	PC	LCV	CFA	RPN	NAB	NSI	NTU	ACA	CU
1980	39	58	47	39	36	—	42	30	29	29	26
1976	37	58	33	28	28	—	—	—	45	38	42
1972	45	65	53	40	36	25	75	40	28	54	33

Key Votes

1) Draft Registr. S	FOR	6) Fair Hsg DOJ Enfr	AGN	11) Cut Soel Incr Dfns S	AGN
2) Ban S to Nicaragua	AGN	7) Lim PAC Contrbts	AGN	12) Hosptl Cost Controls	AGN
3) Delay MX Missile	AGN	8) Cap on Food Stmp S	AGN	13) Gasln Ctrls & Alletns	FOR
4) Nuclr Mortorium	AGN	9) New US Dep Edcatn	FOR	14) Lim Wndfl Prof Tax	AGN
5) Alaska Lands Bill	AGN	10) Cut OSHA S	AGN	15) Chryslr Loan Grntee	FOR

MISSOURI

Population (1980) 4,916,686

[Dem.—1; Rep.—1]

SENATE

SEN. THOMAS F. EAGLETON (D MO) of St. Louis. Washington office, 197 SDOB, dial 224-5721. Senate service, December 28, 1968 to January 3, 1987. Ranking Minority Member, Senate Committee on Governmental Affairs. Born Sept. 4, 1929 in St. Louis. Amherst College, B.A. (cum laude), 1950. Harvard Law School, LL.B. (cum laude), 1953. U.S. Navy Reserve service, 1948-49. Admitted to Missouri Bar, 1953. Practicing attorney, 1953-56. Circuit attorney of St. Louis, 1956-60. Attorney General of Missouri, 1960-64. Lt. Gov. of Missouri, 1964-68. Author. Named Missouri Man of the Year by United Press International, 1968. Married. Roman Catholic. **STATE OFFICES**—Jefferson City 65101: 320 Jackson Street, dial 314-634-2488. Kansas City 64106: Room 911, 811 Grand Ave., dial 816-374-2747. St. Louis 63101: Room 224, 815 Olive Street, dial 314-425-5067.

SEN. JOHN C. DANFORTH (R MO) of Jefferson City. Washington office, 497 SROB, dial 224-6154. Senate service, December 27, 1976 to January 3, 1989. Born Sept. 5, 1936 in St. Louis. Princeton Univ., B.A., 1958. Yale Univ., B.D.; LL.B., 1963. Admitted to New York Bar, 1963; Missouri Bar, 1966. Practicing attorney, 1963-69. Ordained minister, Episcopalian Church. Atty. General of Missouri, 1969-76. Chairman, Mo. Law Enforcement Assistance Council, 1973-74. Married. Episcopalian. **STATE OFFICES**—Jefferson City 65101: 1233 Jefferson St., dial 314-635-7292. Kansas City 64106: Room 943, U.S. Courthouse Building, 811 Grand Ave., dial 816-374-6101. St. Louis 63101: Room 228, Old Post Office Bldg., 815 Olive St., dial 314-425-6381. Springfield 65804: Suite 705, Plaza Towers, 1736 East Sunshine, dial 417-881-7068.

[Dem.—6; Rep.—3]

HOUSE OF REPRESENTATIVES

FIRST DISTRICT MISSOURI — **CITIES:** Bellefontaine Neighbors, Bel-Nor, Bel-Ridge, Black Jack, Brentwood (part), Calverton Park, Clayton, Cool Valley, Dellwood, Ferguson, Hanley Hills, Hillsdale, Jennings, Maplewood, Moline Acres, Normandy, Northwoods, Pagedale, Pine Lawn, Richmond Heights (part), Riverview, St. Louis (part), Spanish Lake, University City, Velda Village, Vinita Park and Wellston. **COUNTY:** St. Louis (part). Dist. pop. ('82) 546,208.

REP. WILLIAM L. CLAY (D MO—1) of St. Louis. Washington office, 2470 RHOB, dial 225-2406. House service, January 3, 1969 to present. Born April 30, 1931 in St. Louis. St. Louis Univ., B.S., history and political science, 1953. Real estate broker. Insurance exec.; manager, life insurance co., 1959-61. Alderman, 26th Ward, St. Louis, 1959-64. Business rep., city employees union, 1961-64. Married. Roman Catholic. **DISTRICT OFFICES**—St. Louis 63103: Room 2026, 1520 Market St., dial 314-425-5055. St. Louis 63112: 6197 Delmar Blvd., dial 314-725-5770. St. Louis 63138: 12263 Bellefontaine Road, dial 314-355-6811.

SECOND DISTRICT MISSOURI — **CITIES:** Ballwin, Berkeley, Breckenridge Hills, Brentwood (part), Bridgeton, Charlack, Creve Coeur, Des Peres, Ellisville, Eureka, Florissant, Frontenac, Glendale, Hazelwood, Kinloch, Kirkwood (part), Ladue, Manchester, Maryland Heights, Oakland, Olivette, Overland, Richmond Heights (part), Rock Hill, St. Ann, St. Charles, St. John, Times Beach, Town and Country, Valley Park, Warson Woods, Webster Grove (part), Winchester and Woodson Terrace. **COUNTIES (2):** St. Charles (part) and St. Louis (part). Dist. pop. ('82) 546,039.

REP. ROBERT A. YOUNG (D MO—2) of St. Ann. Washington office, 2430 RHOB, dial 225-2561. House service, January 3, 1977 to present. Born November 27, 1923 in St. Louis. WWII service U.S. Army, 1943-45. Pipefitter. Democratic committeeman, Airport Twp., 1952. Missouri State Rep., 1957-63. State Senator, 1963-76. Member: Pipefitters Union. Married. Roman Catholic. **DISTRICT OFFICES**—Des Peres 63131: 12325 Manchester Rd., dial 314-965-8800. St. Ann 63074: 4150 Cypress Road, dial 314-425-7200.

THIRD DISTRICT MISSOURI — **CITIES:** Affton, Arnold, Cedar Hill, Concord, Crestwood, Crystal City, DeSoto, Fenton, Festus, Herculaneum, Hillsboro, Kirkwood (part), Lakeshire, Lemay, Marlborough, Murphy, Pevely, St. George, St. Louis (part), Sappington, Shrewsbury, Sunset Hills and Webster Grove (part). **COUNTIES (2):** Jefferson and St. Louis (part). Dist. pop. ('82) 546,102.

REP. RICHARD A. GEPHARDT (D MO—3) of St. Louis. Washington office, 1436 LHOB, dial 225-2671. House service, January 3, 1977 to present. Deputy Whip, Dec. 8, 1981 to present. Born January 31, 1941 in St. Louis. Northwestern University, B.S., 1962. University of Michigan Law School, J.D., 1965. Missouri Air National Guard service, 1965-71. Admitted to Missouri Bar,

STATE DELEGATIONS

1965. Practicing attorney, 1965-76; part of St. Louis, 1971-76. Married. Baptist. Square, First and Maple Streets, (Box 128 Ave., dial 314-631-9959.

FOURTH DISTRICT MISSOURI — C

Cabool, California, Camdenton, Clinton, Cainsville, Holden, Houston, Independence (part), Lebanon, Lees Summit (part), Lexington, Pleasant Hill, Raymore, Rich Hill, Richland, Warsaw, Waynesville, Whiteman AFB and Vaden, Cass, Cole, Henry, Hickory, Jackson (part), Morgan, Pettis, Pulaski, St. Clair, Texas

REP. IKE SKELTON (D MO—4) of Lexington. House service, January 3, 1977 to present. Missouri, A.B., 1953; LL.B., 1955. Student Kappa. Admitted to Missouri Bar, 1957. Lafayette County, 1957-60. Special Assis State Senator, 1970-76. Married. Disciples 1700 W. 40 Highway, dial 816-228-4242. 635-3499. Sedalia 65301: Federal Office

FIFTH DISTRICT MISSOURI — CITE

Lees Summit (part), Raytown and Sugar Cre

REP. ALAN WHEAT (D MO—5) of Kansas. House service, January 3, 1983 to present. College, B.A. Former aide to Jackson Cou Urban Development. Missouri House of Re Independence 64050: Room 221, 301 W. Room 935, U.S. Courthouse, 811 Grand Av

SIXTH DISTRICT MISSOURI — CITE

Carrollton, Chillicothe, Claycomo, Excelsior City (part), Lathrop, Lawson, Liberty, Mar Parkville, Platte City, Plattsburg, Pleasant V bury, Savannah, Slater, Smithville, Sweet Sp Andrew, Atchison, Buchanan, Caldwell, Car Gentry, Grundy, Harrison, Holt, Howard, Li Saline, Schuyler, Sullivan and Worth. Dist. p

REP. E. THOMAS COLEMAN (D MO—6) 225-7041. House service, November 2, 197 William Jewell College, A.B., 1958. New Y J.D., 1969. Admitted to Mo. Bar, 1969. P Missouri, 1969-72. State Rep., 1972-76. N Suite 110, 2701 Rockcreek Pkwy., dial 816 Bldg., dial 816-364-3900.

SEVENTH DISTRICT MISSOURI — C

tion, Cartersville, Carthage, Cassville, El D Monett, Mountain Grove, Mt. Vernon, Neosh Webb City, Willard. **COUNTIES (17):** Ba Jasper, Lawrence, McDonald, Newton, Ozar 545,921.

REP. GENE TAYLOR (R MO—7) of Sarc House service, January 3, 1973 to present Mo. State Coll. Missouri National Guard svc Taylor Ford Sales, Inc. Mayor of Sarcxie, Married. Methodist. **DISTRICT OFFICES** 781-1041. Springfield 65806: Suite 101, V

EIGHTH DISTRICT MISSOURI — CITIES: Bernie, Bismarck, Bloomfield, Bonne Terre, Campbell, Cape Girardeau, Caruthersville, Chaffee, Charleston, Cuba, Desloge, Dexter, Doniphan, East Prairie, Elvins, Farmington, Flat River, Fredericktown, Hayti, Ironton, Jackson, Kennett, Lilbourn, Malden, Mountain View, New Madrid, Perryville, Piedmont, Poplar Bluff, Portageville, Potosi, Rolla, Ste. Genevieve, St. James, Salem, Scott City, Senath, Sikeston, Steele, Steeleville, Sullivan, Thayer, West Plains and Willow Springs. **COUNTIES (26):** Bollinger, Butler, Cape Girardeau, Carter, Crawford, Dent, Dunklin, Franklin (part), Howell, Iron, Madison, Mississippi, New Madrid, Oregon, Pemiscot, Perry, Phelps, Reynolds, Ripley, St. Francois, Scott, Ste. Genevieve, Shannon, Stoddard, Washington and Wayne. Dist. pop. ('82) 546,112.

REP. BILL EMERSON (R MO—8) of Cape Girardeau. Washington office, 418 CHOB, dial 225-4404. House service, January 3, 1981 to present. Born Jan. 1, 1938 in St. Louis. Westminster Coll., B.A., 1955-59, Dames Scholarship. Univ. of Baltimore, LL.B., 1961-64. Pi Delta Epsilon. Capt., U.S. Air Force Reserves. Special asst. to U.S. Rep. Robert Ellsworth, Kan., 1961-65; admin. asst. to Rep./Senator Charles McC. Mathias, Md., 1965-70; dir. of govt. relations, Fairchild Industries, 1970-74; dir. of public affairs, Interstate Natural Gas Assn., 1974-75; exec. asst. to chairman, Federal Election Commission, 1975; dir. of govt. relations, TRW, Inc., 1975-79. Married. Presbyterian. **DISTRICT OFFICES**—Cape Girardeau 63701: 339 Broadway, dial 314-335-0101. Rolla 65401: 614 Pine, (Box 639), dial 314-364-2455.

NINTH DISTRICT MISSOURI — CITIES: Bowling Green, Canton, Centralia, Columbia, Edina, Fulton, Hannibal, Hermann, Holts Summit, Huntsville, Kahoka, Kirksville, Lake St. Louis, Louisiana, Macon, Memphis, Mexico, Moberly, Monroe City, Montgomery City, New Haven, O'Fallon, Owensville, Pacific, Palmyra, Paris, St. Clair, St. Peters, Shelbyville, Troy, Union, Vandalia, Warrenton, Washington, Wellspring and Wentzville. **COUNTIES (22):** Adair, Audrain, Boone, Callaway, Clark, Franklin (part), Gasconade, Knox, Lewis, Lincoln, Macon, Marion, Monroe, Montgomery, Osage, Pike, Ralls, Randolph, St. Charles (part), Scotland, Shelby and Warren. Dist. pop. ('82) 546,171.

REP. HAROLD L. VOLKMER (D MO—9) of Hannibal. Washington office, 2465 RHOB, dial 225-2956. House service, January 3, 1977 to present. Born April 4, 1931 in Jefferson City. Student, St. Louis Univ. School of Commerce and Finance. Univ. of Mo. School of Law, LL.B., 1955. U.S. Army svc., 1955-57. Admitted to Mo. Bar, 1955. Practicing atty., 1957-60. Asst. Atty. Gen. of Mo., 1955. Prosecuting Atty., Marion County, 1960-66. Missouri State Rep., 1967-77. Married. Roman Catholic. **DISTRICT OFFICES**—Columbia 65201: 206 Austin, dial 314-449-5111. Hannibal 63401: Room 370, Federal Bldg., dial 314-221-1200. Macon 63552: 122 Bourke, dial 816-385-5615. O'Fallon 63366: 818 Terra Lane, dial 314-272-8272. Washington 63090: 317 Lafayette, dial 314-239-4001.

MONTANA

Population (1980) 786,690

SENATE

[Dem.—2]

SEN. JOHN MELCHER (D MT) of Forsyth. Washington office, 730 SHOB, dial 224-2644. Senate service, January 3, 1977 to January 3, 1989. Ranking Minority Member, Senate Select Committee on Indian Affairs. Prior House service, June 24, 1969 to January 3, 1977. Born September 6, 1924 in Sioux City, Iowa. University of Minnesota, 1942-43. Iowa State University, D.V.M., 1950. WWII service U.S. Army, 1943-45; ETO. Veterinarian. Alderman, 1953-55, Mayor of Forsyth, 1955-61. Montana State Rep., 1961-62, 1969. Married. Roman Catholic. **STATE OFFICES**—Billings 59101: Room 1016, Federal Office Building, dial 406-657-6644. Butte 59701: 55 West Granite, dial 406-723-8211. Great Falls 59401: 104 Fourth Street, North, dial 406-452-9585. Helena 59601: 23 South Last Chance Gulch, dial 406-449-5251. Missoula 59801: Federal Bldg., dial 406-329-3528.

SEN. MAX S. BAUCUS (D MT) of Missoula. Washington office, 706 SHOB, dial 224-2651. Senate service, December 15, 1978 to January 3, 1985. Prior House service, January 3, 1975 to January 3, 1979. Born December 11, 1941 in Helena. Stanford Univ., B.A., 1964; LL.B., 1967. Admitted to D.C. Bar, 1969; Mont. Bar, 1972. Staff attorney, Civil Aeronautics Board, 1967-69. Lawyer, Securities & Exchange Commission, 1969-71. Practicing attorney, 1971—. Montana State Rep., 1973-74. United Church of Christ. **STATE OFFICES**—Billings 59101: Rm. 320, Securities Bldg., 2708½ First Ave. North, dial 406-657-6790. Bozeman 59715: Room 114, Federal

STATE DELEGATIONS

Bldg., (P.O. Box 1689), dial 406-586-6189. Great Falls 59401: 107 Fifth Street, North, dial 406-449-5480. Last Chance Gulch, dial 406-449-5480. Butte 59701: 211 North Higgins, dial 406-329-3528.

[Dem.—1; Rep.—1]

HOUSE

FIRST DISTRICT MONTANA — Bozeman, Butte, Columbia Falls, Conrad, Evergreen, Hamilton, Helena, Kalispell, Lakeview, Libby, Missoula, Park, Polson, Rattlesnake, Round Bay, Troy, Wolf Point. **COUNTIES (23):** Beaverhead, Broadwater, Carbon, Cascade, Chouteau, Daniels, Glacier, Hill, Lake, Lewis and Clark, Liberty, Lincoln, Mineral, Park, Petroleum, Powell, Ravalli, Sanders, Silver Bow, Toole.

REP. PAT WILLIAMS (D MT—1) of Helena. House service, January 3, 1979 to present. Born 1925. Montana, 1956-57. Univ. of Denver, B.A., 1957. Montana Natl. Guard service, 1952-69. 1971-78. Montana State Rep., 1967-78. Member: Gov.'s Employment and Training Council. Married. Roman Catholic. **DISTRICT OFFICES**—Helena 59601: 23 S. Last Chance Gulch, dial 406-59802. 302 W. Broadway, dial 406-544-4404.

SECOND DISTRICT MONTANA — Bozeman, Choteau, Colstrip, Forsyth, Fort Belk, Lewistown, Malmstrom AFB, Malta, Miles City, Wolf Point. **COUNTIES (33):** Big Horn, Blaine, Cascade, Chouteau, Daniels, Dawson, Fallon, Fergus, Garfield, Petroleum, Phillips, Powder River, Prairie, Richland, Rosebud, Teton, Treasure, Valley, Wheatland, Yellowstone.

REP. RON MARLENEE (R MT—2) of Helena. House service, January 3, 1977 to present. Born 1921. State Univ., Reisch School of Auctioneering. **DISTRICT OFFICES**—Billings 59405: 312 9th Street, South, dial 406-657-6644.

[Dem.—2]

SEN. EDWARD ZORINSKY (D NE) of Lincoln. Senate service, December 28, 1976 to present. Born 1921. University of Minnesota, Creighton Univ., 1966. USAR svc., 1952-66. Business executive. Member, Neb. Judicial Qualifications Commission. **STATE OFFICES**—Grand Island 68801: 381-5552. Lincoln 68508: Room 294, Federal Bldg., dial 402-471-5246. Omaha 68102: Room 831, Federal Bldg., dial 402-471-5246.

SEN. J. JAMES EXON (D NE) of Lincoln. Senate service, January 3, 1979 to January 3, 1985. Born 1921 in Geddes, S. D. Student, Univ. of Nebraska, 1942-45. Business executive; 1945-49. U.S. Army, 1949-51. U.S. Navy, 1951-53. U.S. Air Force, 1953-55. U.S. Marine Corps, 1955-57. U.S. Army, 1957-59. U.S. Navy, 1959-61. U.S. Air Force, 1961-63. U.S. Marine Corps, 1963-65. U.S. Army, 1965-67. U.S. Navy, 1967-69. U.S. Air Force, 1969-71. U.S. Marine Corps, 1971-73. U.S. Army, 1973-75. U.S. Navy, 1975-77. U.S. Air Force, 1977-79. U.S. Marine Corps, 1979-81. U.S. Army, 1981-83. U.S. Navy, 1983-85. U.S. Air Force, 1985-87. U.S. Marine Corps, 1987-89. U.S. Army, 1989-91. U.S. Navy, 1991-93. U.S. Air Force, 1993-95. U.S. Marine Corps, 1995-97. U.S. Army, 1997-99. U.S. Navy, 1999-2001. U.S. Air Force, 2001-2003. U.S. Marine Corps, 2003-2005. U.S. Army, 2005-2007. U.S. Navy, 2007-2009. U.S. Air Force, 2009-2011. U.S. Marine Corps, 2011-2013. U.S. Army, 2013-2015. U.S. Navy, 2015-2017. U.S. Air Force, 2017-2019. U.S. Marine Corps, 2019-2021. U.S. Army, 2021-2023. U.S. Navy, 2023-2025. U.S. Air Force, 2025-2027. U.S. Marine Corps, 2027-2029. U.S. Army, 2029-2031. U.S. Navy, 2031-2033. U.S. Air Force, 2033-2035. U.S. Marine Corps, 2035-2037. U.S. Army, 2037-2039. U.S. Navy, 2039-2041. U.S. Air Force, 2041-2043. U.S. Marine Corps, 2043-2045. U.S. Army, 2045-2047. U.S. Navy, 2047-2049. U.S. Air Force, 2049-2051. U.S. Marine Corps, 2051-2053. U.S. Army, 2053-2055. U.S. Navy, 2055-2057. U.S. Air Force, 2057-2059. U.S. Marine Corps, 2059-2061. U.S. Army, 2061-2063. U.S. Navy, 2063-2065. U.S. Air Force, 2065-2067. U.S. Marine Corps, 2067-2069. U.S. Army, 2069-2071. U.S. Navy, 2071-2073. U.S. Air Force, 2073-2075. U.S. Marine Corps, 2075-2077. U.S. Army, 2077-2079. U.S. Navy, 2079-2081. U.S. Air Force, 2081-2083. U.S. Marine Corps, 2083-2085. U.S. Army, 2085-2087. U.S. Navy, 2087-2089. U.S. Air Force, 2089-2091. U.S. Marine Corps, 2091-2093. U.S. Army, 2093-2095. U.S. Navy, 2095-2097. U.S. Air Force, 2097-2099. U.S. Marine Corps, 2099-2101. U.S. Army, 2101-2103. U.S. Navy, 2103-2105. U.S. Air Force, 2105-2107. U.S. Marine Corps, 2107-2109. U.S. Army, 2109-2111. U.S. Navy, 2111-2113. U.S. Air Force, 2113-2115. U.S. Marine Corps, 2115-2117. U.S. Army, 2117-2119. U.S. Navy, 2119-2121. U.S. Air Force, 2121-2123. U.S. Marine Corps, 2123-2125. U.S. Army, 2125-2127. U.S. Navy, 2127-2129. U.S. Air Force, 2129-2131. U.S. Marine Corps, 2131-2133. U.S. Army, 2133-2135. U.S. Navy, 2135-2137. U.S. Air Force, 2137-2139. U.S. Marine Corps, 2139-2141. U.S. Army, 2141-2143. U.S. Navy, 2143-2145. U.S. Air Force, 2145-2147. U.S. Marine Corps, 2147-2149. U.S. Army, 2149-2151. U.S. Navy, 2151-2153. U.S. Air Force, 2153-2155. U.S. Marine Corps, 2155-2157. U.S. Army, 2157-2159. U.S. Navy, 2159-2161. U.S. Air Force, 2161-2163. U.S. Marine Corps, 2163-2165. U.S. Army, 2165-2167. U.S. Navy, 2167-2169. U.S. Air Force, 2169-2171. U.S. Marine Corps, 2171-2173. U.S. Army, 2173-2175. U.S. Navy, 2175-2177. U.S. Air Force, 2177-2179. U.S. Marine Corps, 2179-2181. U.S. Army, 2181-2183. U.S. Navy, 2183-2185. U.S. Air Force, 2185-2187. U.S. Marine Corps, 2187-2189. U.S. Army, 2189-2191. U.S. Navy, 2191-2193. U.S. Air Force, 2193-2195. U.S. Marine Corps, 2195-2197. U.S. Army, 2197-2199. U.S. Navy, 2199-2201. U.S. Air Force, 2201-2203. U.S. Marine Corps, 2203-2205. U.S. Army, 2205-2207. U.S. Navy, 2207-2209. U.S. Air Force, 2209-2211. U.S. Marine Corps, 2211-2213. U.S. Army, 2213-2215. U.S. Navy, 2215-2217. U.S. Air Force, 2217-2219. U.S. Marine Corps, 2219-2221. U.S. Army, 2221-2223. U.S. Navy, 2223-2225. U.S. Air Force, 2225-2227. U.S. Marine Corps, 2227-2229. U.S. Army, 2229-2231. U.S. Navy, 2231-2233. U.S. Air Force, 2233-2235. U.S. Marine Corps, 2235-2237. U.S. Army, 2237-2239. U.S. Navy, 2239-2241. U.S. Air Force, 2241-2243. U.S. Marine Corps, 2243-2245. U.S. Army, 2245-2247. U.S. Navy, 2247-2249. U.S. Air Force, 2249-2251. U.S. Marine Corps, 2251-2253. U.S. Army, 2253-2255. U.S. Navy, 2255-2257. U.S. Air Force, 2257-2259. U.S. Marine Corps, 2259-2261. U.S. Army, 2261-2263. U.S. Navy, 2263-2265. U.S. Air Force, 2265-2267. U.S. Marine Corps, 2267-2269. U.S. Army, 2269-2271. U.S. Navy, 2271-2273. U.S. Air Force, 2273-2275. U.S. Marine Corps, 2275-2277. U.S. Army, 2277-2279. U.S. Navy, 2279-2281. U.S. Air Force, 2281-2283. U.S. Marine Corps, 2283-2285. U.S. Army, 2285-2287. U.S. Navy, 2287-2289. U.S. Air Force, 2289-2291. U.S. Marine Corps, 2291-2293. U.S. Army, 2293-2295. U.S. Navy, 2295-2297. U.S. Air Force, 2297-2299. U.S. Marine Corps, 2299-2301. U.S. Army, 2301-2303. U.S. Navy, 2303-2305. U.S. Air Force, 2305-2307. U.S. Marine Corps, 2307-2309. U.S. Army, 2309-2311. U.S. Navy, 2311-2313. U.S. Air Force, 2313-2315. U.S. Marine Corps, 2315-2317. U.S. Army, 2317-2319. U.S. Navy, 2319-2321. U.S. Air Force, 2321-2323. U.S. Marine Corps, 2323-2325. U.S. Army, 2325-2327. U.S. Navy, 2327-2329. U.S. Air Force, 2329-2331. U.S. Marine Corps, 2331-2333. U.S. Army, 2333-2335. U.S. Navy, 2335-2337. U.S. Air Force, 2337-2339. U.S. Marine Corps, 2339-2341. U.S. Army, 2341-2343. U.S. Navy, 2343-2345. U.S. Air Force, 2345-2347. U.S. Marine Corps, 2347-2349. U.S. Army, 2349-2351. U.S. Navy, 2351-2353. U.S. Air Force, 2353-2355. U.S. Marine Corps, 2355-2357. U.S. Army, 2357-2359. U.S. Navy, 2359-2361. U.S. Air Force, 2361-2363. U.S. Marine Corps, 2363-2365. U.S. Army, 2365-2367. U.S. Navy, 2367-2369. U.S. Air Force, 2369-2371. U.S. Marine Corps, 2371-2373. U.S. Army, 2373-2375. U.S. Navy, 2375-2377. U.S. Air Force, 2377-2379. U.S. Marine Corps, 2379-2381. U.S. Army, 2381-2383. U.S. Navy, 2383-2385. U.S. Air Force, 2385-2387. U.S. Marine Corps, 2387-2389. U.S. Army, 2389-2391. U.S. Navy, 2391-2393. U.S. Air Force, 2393-2395. U.S. Marine Corps, 2395-2397. U.S. Army, 2397-2399. U.S. Navy, 2399-2401. U.S. Air Force, 2401-2403. U.S. Marine Corps, 2403-2405. U.S. Army, 2405-2407. U.S. Navy, 2407-2409. U.S. Air Force, 2409-2411. U.S. Marine Corps, 2411-2413. U.S. Army, 2413-2415. U.S. Navy, 2415-2417. U.S. Air Force, 2417-2419. U.S. Marine Corps, 2419-2421. U.S. Army, 2421-2423. U.S. Navy, 2423-2425. U.S. Air Force, 2425-2427. U.S. Marine Corps, 2427-2429. U.S. Army, 2429-2431. U.S. Navy, 2431-2433. U.S. Air Force, 2433-2435. U.S. Marine Corps, 2435-2437. U.S. Army, 2437-2439. U.S. Navy, 2439-2441. U.S. Air Force, 2441-2443. U.S. Marine Corps, 2443-2445. U.S. Army, 2445-2447. U.S. Navy, 2447-2449. U.S. Air Force, 2449-2451. U.S. Marine Corps, 2451-2453. U.S. Army, 2453-2455. U.S. Navy, 2455-2457. U.S. Air Force, 2457-2459. U.S. Marine Corps, 2459-2461. U.S. Army, 2461-2463. U.S. Navy, 2463-2465. U.S. Air Force, 2465-2467. U.S. Marine Corps, 2467-2469. U.S. Army, 2469-2471. U.S. Navy, 2471-2473. U.S. Air Force, 2473-2475. U.S. Marine Corps, 2475-2477. U.S. Army, 2477-2479. U.S. Navy, 2479-2481. U.S. Air Force, 2481-2483. U.S. Marine Corps, 2483-2485. U.S. Army, 2485-2487. U.S. Navy, 2487-2489. U.S. Air Force, 2489-2491. U.S. Marine Corps, 2491-2493. U.S. Army, 2493-2495. U.S. Navy, 2495-2497. U.S. Air Force, 2497-2499. U.S. Marine Corps, 2499-2501. U.S. Army, 2501-2503. U.S. Navy, 2503-2505. U.S. Air Force, 2505-2507. U.S. Marine Corps, 2507-2509. U.S. Army, 2509-2511. U.S. Navy, 2511-2513. U.S. Air Force, 2513-2515. U.S. Marine Corps, 2515-2517. U.S. Army, 2517-2519. U.S. Navy, 2519-2521. U.S. Air Force, 2521-2523. U.S. Marine Corps, 2523-2525. U.S. Army, 2525-2527. U.S. Navy, 2527-2529. U.S. Air Force, 2529-2531. U.S. Marine Corps, 2531-2533. U.S. Army, 2533-2535. U.S. Navy, 2535-2537. U.S. Air Force, 2537-2539. U.S. Marine Corps, 2539-2541. U.S. Army, 2541-2543. U.S. Navy, 2543-2545. U.S. Air Force, 2545-2547. U.S. Marine Corps, 2547-2549. U.S. Army, 2549-2551. U.S. Navy, 2551-2553. U.S. Air Force, 2553-2555. U.S. Marine Corps, 2555-2557. U.S. Army, 2557-2559. U.S. Navy, 2559-2561. U.S. Air Force, 2561-2563. U.S. Marine Corps, 2563-2565. U.S. Army, 2565-2567. U.S. Navy, 2567-2569. U.S. Air Force, 2569-2571. U.S. Marine Corps, 2571-2573. U.S. Army, 2573-2575. U.S. Navy, 2575-2577. U.S. Air Force, 2577-2579. U.S. Marine Corps, 2579-2581. U.S. Army, 2581-2583. U.S. Navy, 2583-2585. U.S. Air Force, 2585-2587. U.S. Marine Corps, 2587-2589. U.S. Army, 2589-2591. U.S. Navy, 2591-2593. U.S. Air Force, 2593-2595. U.S. Marine Corps, 2595-2597. U.S. Army, 2597-2599. U.S. Navy, 2599-2601. U.S. Air Force, 2601-2603. U.S. Marine Corps, 2603-2605. U.S. Army, 2605-2607. U.S. Navy, 2607-2609. U.S. Air Force, 2609-2611. U.S. Marine Corps, 2611-2613. U.S. Army, 2613-2615. U.S. Navy, 2615-2617. U.S. Air Force, 2617-2619. U.S. Marine Corps, 2619-2621. U.S. Army, 2621-2623. U.S. Navy, 2623-2625. U.S. Air Force, 2625-2627. U.S. Marine Corps, 2627-2629. U.S. Army, 2629-2631. U.S. Navy, 2631-2633. U.S. Air Force, 2633-2635. U.S. Marine Corps, 2635-2637. U.S. Army, 2637-2639. U.S. Navy, 2639-2641. U.S. Air Force, 2641-2643. U.S. Marine Corps, 2643-2645. U.S. Army, 2645-2647. U.S. Navy, 2647-2649. U.S. Air Force, 2649-2651. U.S. Marine Corps, 2651-2653. U.S. Army, 2653-2655. U.S. Navy, 2655-2657. U.S. Air Force, 2657-2659. U.S. Marine Corps, 2659-2661. U.S. Army, 2661-2663. U.S. Navy, 2663-2665. U.S. Air Force, 2665-2667. U.S. Marine Corps, 2667-2669. U.S. Army, 2669-2671. U.S. Navy, 2671-2673. U.S. Air Force, 2673-2675. U.S. Marine Corps, 2675-2677. U.S. Army, 2677-2679. U.S. Navy, 2679-2681. U.S. Air Force, 2681-2683. U.S. Marine Corps, 2683-2685. U.S. Army, 2685-2687. U.S. Navy, 2687-2689. U.S. Air Force, 2689-2691. U.S. Marine Corps, 2691-2693. U.S. Army, 2693-2695. U.S. Navy, 2695-2697. U.S. Air Force, 2697-2699. U.S. Marine Corps, 2699-2701. U.S. Army, 2701-2703. U.S. Navy, 2703-2705. U.S. Air Force, 2705-2707. U.S. Marine Corps, 2707-2709. U.S. Army, 2709-2711. U.S. Navy, 2711-2713. U.S. Air Force, 2713-2715. U.S. Marine Corps, 2715-2717. U.S. Army, 2717-2719. U.S. Navy, 2719-2721. U.S. Air Force, 2721-2723. U.S. Marine Corps, 2723-2725. U.S. Army, 2725-2727. U.S. Navy, 2727-2729. U.S. Air Force, 2729-2731. U.S. Marine Corps, 2731-2733. U.S. Army, 2733-2735. U.S. Navy, 2735-2737. U.S. Air Force, 2737-2739. U.S. Marine Corps, 2739-2741. U.S. Army, 2741-2743. U.S. Navy, 2743-2745. U.S. Air Force, 2745-2747. U.S. Marine Corps, 2747-2749. U.S. Army, 2749-2751. U.S. Navy, 2751-2753. U.S. Air Force, 2753-2755. U.S. Marine Corps, 2755-2757. U.S. Army, 2757-2759. U.S. Navy, 2759-2761. U.S. Air Force, 2761-2763. U.S. Marine Corps, 2763-2765. U.S. Army, 2765-2767. U.S. Navy, 2767-2769. U.S. Air Force, 2769-2771. U.S. Marine Corps, 2771-2773. U.S. Army, 2773-2775. U.S. Navy, 2775-2777. U.S. Air Force, 2777-2779. U.S. Marine Corps, 2779-2781. U.S. Army, 2781-2783. U.S. Navy, 2783-2785. U.S. Air Force, 2785-2787. U.S. Marine Corps, 2787-2789. U.S. Army, 2789-2791. U.S. Navy, 2791-2793. U.S. Air Force, 2793-2795. U.S. Marine Corps, 2795-2797. U.S. Army, 2797-2799. U.S. Navy, 2799-2801. U.S. Air Force, 2801-2803. U.S. Marine Corps, 2803-2805. U.S. Army, 2805-2807. U.S. Navy, 2807-2809. U.S. Air Force, 2809-2811. U.S. Marine Corps, 2811-2813. U.S. Army, 2813-2815. U.S. Navy, 2815-2817. U.S. Air Force, 2817-2819. U.S. Marine Corps, 2819-2821. U.S. Army, 2821-2823. U.S. Navy, 2823-2825. U.S. Air Force, 2825-2827. U.S. Marine Corps, 2827-2829. U.S. Army, 2829-2831. U.S. Navy, 2831-2833. U.S. Air Force, 2833-2835. U.S. Marine Corps, 2835-2837. U.S. Army, 2837-2839. U.S. Navy, 2839-2841. U.S. Air Force, 2841-2843. U.S. Marine Corps, 2843-2845. U.S. Army, 2845-2847. U.S. Navy, 2847-2849. U.S. Air Force, 2849-2851. U.S. Marine Corps, 2851-2853. U.S. Army, 2853-2855. U.S. Navy, 2855-2857. U.S. Air Force, 2857-2859. U.S. Marine Corps, 2859-2861. U.S. Army, 2861-2863. U.S. Navy, 2863-2865. U.S. Air Force, 2865-2867. U.S. Marine Corps, 2867-2869. U.S. Army, 2869-2871. U.S. Navy, 2871-2873. U.S. Air Force, 2873-2875. U.S. Marine Corps, 2875-2877. U.S. Army, 2877-2879. U.S. Navy, 2879-2881. U.S. Air Force, 2881-2883. U.S. Marine Corps, 2883-2885. U.S. Army, 2885-2887. U.S. Navy, 2887-2889. U.S. Air Force, 2889-2891. U.S. Marine Corps, 2891-2893. U.S. Army, 2893-2895. U.S. Navy, 2895-2897. U.S. Air Force, 2897-2899. U.S. Marine Corps, 2899-2901. U.S. Army, 2901-2903. U.S. Navy, 2903-2905. U.S. Air Force, 2905-2907. U.S. Marine Corps, 2907-2909. U.S. Army, 2909-2911. U.S. Navy, 2911-2913. U.S. Air Force, 2913-2915. U.S. Marine Corps, 2915-2917. U.S. Army, 2917-2919. U.S. Navy, 2919-2921. U.S. Air Force, 2921-2923. U.S. Marine Corps, 2923-2925. U.S. Army, 2925-2927. U.S. Navy, 2927-2929. U.S. Air Force, 2929-2931. U.S. Marine Corps, 2931-2933. U.S. Army, 2933-2935. U.S. Navy, 2935-2937. U.S. Air Force, 2937-2939. U.S. Marine Corps, 2939-2941. U.S. Army, 2941-2943. U.S. Navy, 2943-2945. U.S. Air Force, 2945-2947. U.S. Marine Corps, 2947-2949. U.S. Army, 2949-2951. U.S. Navy, 2951-2953. U.S. Air Force, 2953-2955. U.S. Marine Corps, 2955-2957. U.S. Army, 2957-2959. U.S. Navy, 2959-2961. U.S. Air Force, 2961-2963. U.S. Marine Corps, 2963-2965. U.S. Army, 2965-2967. U.S. Navy, 2967-2969. U.S. Air Force, 2969-2971. U.S. Marine Corps, 2971-2973. U.S. Army, 2973-2975. U.S. Navy, 2975-2977. U.S. Air Force, 2977-2979. U.S. Marine Corps, 2979-2981. U.S. Army, 2981-2983. U.S. Navy, 2983-2985. U.S. Air Force, 2985-2987. U.S. Marine Corps, 2987-2989. U.S. Army, 2989-2991. U.S. Navy, 2991-2993. U.S. Air Force, 2993-2995. U.S. Marine Corps, 2995-2997. U.S. Army, 2997-2999. U.S. Navy, 2999-3001. U.S. Air Force, 3001-3003. U.S. Marine Corps, 3003-3005. U.S. Army, 3005-3007. U.S. Navy, 3007-3009. U.S. Air Force, 3009-3011. U.S. Marine Corps, 3011-3013. U.S. Army, 3013-3015. U.S. Navy, 30

REP. BEVERLY B. BYRON (D MD-6)
Committee on Armed Services
 Subcommittee on Military Personnel & Compensation
 Subcommittee on Procurement & Military Nuclear Systems

Committee on Interior & Insular Affairs
 Subcommittee on Mining, Forest Management & Bonneville Power Administration
 Subcommittee on Public Lands & National Parks

Select Committee on Aging
 Subcommittee on Housing & Consumer Interests

REP. CARROLL A. CAMPBELL, JR. (R SC-4)
Committee on Ways & Means
 Subcommittee on Oversight

REP. WILLIAM CARNEY (R NY-1)
Committee on Merchant Marine & Fisheries
 Subcommittee on Fisheries & Wildlife Conservation & the Environment
 Subcommittee on Merchant Marine
 Subcommittee on Panama Canal & Outer Continental Shelf
Committee on Science & Technology
 Subcommittee on Energy Development & Applications
 Subcommittee on Transportation, Aviation & Materials

REP. THOMAS R. CARPER (D DE-AL)
Committee on Banking, Finance & Urban Affairs
 Subcommittee on Domestic Policy
 Subcommittee on Financial Institutions
 Supervision, Regulation & Insurance
 Subcommittee on Housing & Community Development
Committee on Merchant Marine & Fisheries
 Subcommittee on Coast Guard & Navigation
 Subcommittee on Fisheries & Wildlife Conservation & the Environment

REP. BOB CARR (D MI-6)
Committee on Appropriations
 Subcommittee on Commerce, Justice, State the Judiciary & Related Agencies
 Subcommittee on Transportation

REP. ROD CHANDLER (R WA-8)
Committee on Education & Labor
 Subcommittee on Human Resources
 Subcommittee on Labor-Management Relations
Committee on Science & Technology
 Subcommittee on Energy Research & Production
 Subcommittee on Natural Resources, Agriculture Research & Environment

Subcommittee on Space Science & Applications

REP. BILL CHAPPELL, JR. (D FL-4)
Committee on Appropriations
 Subcommittee on Defense
 Subcommittee on Energy & Water Development
 Subcommittee on Military Construction

REP. GENE CHAPPIE (R CA-2)
Committee on Agriculture
 Subcommittee on Cotton, Rice & Sugar
 Subcommittee on Forests, Family Farms & Energy
Committee on Small Business
 Subcommittee on Antitrust & Restraint of Trade Activities Affecting Small Business
 Subcommittee on Export Opportunities & Special Small Business Problems
Select Committee on Narcotics

REP. DICK CHENEY (R WY-AL)
Committee on Interior & Insular Affairs
 Subcommittee on Public Lands & National Parks
 Subcommittee on Water & Power Resources

REP. JAMES M. CLARKE (D NC-11)
Committee on Interior & Insular Affairs
 Subcommittee on Energy & the Environment
 Subcommittee on Insular Affairs
 Subcommittee on Public Lands & National Parks
Committee on Public Works & Transportation
 Subcommittee on Economic Development
 Subcommittee on Public Buildings & Grounds

REP. WILLIAM L. CLAY (D MO-1)
Committee on Education & Labor
 Subcommittee on Employment Opportunities
 Subcommittee on Labor-Management Relations, Chairman
 Subcommittee on Labor Standards
Committee on Post Office & Civil Service
 Subcommittee on Postal Personnel & Modernization

REP. WILLIAM F. CLINGER, JR. (R PA-23)
Committee on Government Operations
 Subcommittee on Commerce, Consumer & Monetary Affairs
 Subcommittee on Environment, Energy & Natural Resources

REPRESENTATIVES' ASSIGNMENTS

Subcommittee on Legislation & National Security
Committee on Public Works & Transportation
 Subcommittee on Economic Development
 Subcommittee on Surface Transportation
 Subcommittee on Water Resources

REP. DAN COATS (R IN-4)
Committee on Energy & Commerce
 Subcommittee on Energy Conservation & Power
 Subcommittee on Fossil & Synthetic Fuels
Select Committee on Children, Youth & Families

REP. TONY COELHO (D CA-15)
Committee on Agriculture
 Subcommittee on Cotton, Rice & Sugar
 Subcommittee on Department Operations, Research & Foreign Agriculture
 Subcommittee on Livestock, Dairy & Poultry
Committee on House Administration
 Subcommittee on Accounts
 Subcommittee on Personnel & Police
Committee on Interior & Insular Affairs
 Subcommittee on Public Lands & National Parks
 Subcommittee on Water & Power Resources

REP. E. THOMAS COLEMAN (R MO-6)
Committee on Agriculture
 Subcommittee on Conservation, Credit & Rural Development
 Subcommittee on Domestic Marketing, Consumer Relations & Nutrition
Committee on Education & Labor
 Subcommittee on Employment Opportunities
 Subcommittee on Human Resources
 Subcommittee on Postsecondary Education
 Subcommittee on Select Education

REP. RONALD COLEMAN (D TX-16)
Committee on Armed Services
 Subcommittee on Military Personnel & Compensation
 Subcommittee on Research & Development
Committee on Government Operations
 Subcommittee on Commerce, Consumer Monetary Affairs
 Subcommittee on Government Activities
 Subcommittee on Transportation
 Subcommittee on Information, Justice & Agriculture

REP. CARLIS COLLINS (D IL-7)
Committee on Energy & Commerce
 Subcommittee on Fossil & Synthetic Fuels
 Subcommittee on Telecommunications, Consumer Protection & Finance

on Fisheries & Wildlife
on the Environment
on Oceanography
on Panama Canal &
Continental Shelf

TAYLOR (R MO-7)
on Post Office & Civil Service,
Minority Member & Ex Officio
member of all subcommittees.
on Investigations
on Rules
on Rules of the House
on the Legislative Process

RAY THOMAS (D GA-1)
on Agriculture
on Tobacco & Peanuts
on Wheat, Soybeans & Feed
on Merchant Marine & Fisheries
on Coast Guard & Navigation
on Fisheries & Wildlife
on the Environment
on Merchant Marine

AM M. THOMAS (R CA-20)
on House Administration
on Accounts
on Office Systems
on Ways & Means
on Oversight
on Public Assistance &
on Employment Compensation
on Social Security

EBAN E. TORRES (D CA-34)
on Banking, Finance &
Affairs
on Economic Stabilization
on Housing & Community
Development
on International Development
on Finance
on Small Business
on Energy, Environment &
Issues Affecting Small Business
on Export Opportunities &
Small Business Problems

BERT G. TORRICELLI (D NJ-9)
on Foreign Affairs
on Asian & Pacific Affairs
on Europe & the Middle East
on Science & Technology
on Natural Resources,
Future Research & the Environment
on Science, Research &
Technology
on Space Science &
Applications

REPRESENTATIVES' ASSIGNMENTS

REP. EDOLPHUS TOWNS (D NY-11)
Committee on Government Operations
Subcommittee on Governmental
Information, Justice & Agriculture
Subcommittee on Intergovernmental
Relations & Human Resources
Committee on Public Works &
Transportation
Subcommittee on Aviation
Subcommittee on Economic Development

REP. BOB TRAXLER (D MI-8)
Committee on Appropriations
Subcommittee on Agriculture, Rural
Development & Related Agencies
Subcommittee on HUD-Independent
Agencies
Subcommittee on Legislative

REP. MORRIS K. UDALL (D AZ-2)
Committee on Interior & Insular Affairs,
Chairman & Ex Officio member of all
subcommittees
Subcommittee on Energy & the Environ-
ment, Chairman
Subcommittee on Mining, Forest Manage-
ment & Bonneville Power Administration
Subcommittee on Water &
Power Resources
Committee on Post Office & Civil Service
Subcommittee on Civil Service
Subcommittee on Investigations

REP. TIM VALENTINE (D NC-2)
Committee on Public Works &
Transportation
Subcommittee on Aviation
Subcommittee on Economic Development
Committee on Science & Technology
Subcommittee on Energy Research &
Production
Subcommittee on Natural Resources
Subcommittee on Science, Research &
Technology

REP. TOM J. VANDERGRIFT (D TX-26)
Committee on Public Works &
Transportation
Subcommittee on Aviation
Subcommittee on Surface Transportation
Committee on Small Business
Subcommittee on Export Opportunities &
Special Small Business Problems
Subcommittee on Tax, Access to Equity
Capital & Business Opportunities
Select Committee on Aging
Subcommittee on Retirement Income &
Employment

REP. GUY VANDER JAGT (R MI-9)
Committee on Ways & Means
Subcommittee on Select Revenue Measures
Subcommittee on Trade

REP. BRUCE F. VENTO (D FL MN-4)
Committee on Banking, Finance &
Urban Affairs
Subcommittee on Consumer Affairs &
Coinage
Subcommittee on Economic Stabilization
Subcommittee on Financial Institutions
Supervision, Regulation & Insurance
Subcommittee on Housing & Community
Development
Committee on Interior & Insular Affairs
Subcommittee on Energy & the Environment
Subcommittee on Public Lands & National
Parks
Select Committee on Aging
Subcommittee on Health & Long-Term Care

REP. HAROLD L. VOLKMER (D MO-9)
Committee on Agriculture
Subcommittee on Department Operations,
Research & Foreign Agriculture
Subcommittee on Livestock, Dairy & Poultry
Subcommittee of Wheat, Soybeans & Feed
Grains
Committee on Science & Technology
Subcommittee on Energy Development &
Applications
Subcommittee on Investigations & Oversight
Subcommittee on Space Science &
Applications, Chairman

REP. BARBARA F. VUCANOVICH (R NV-2)
Committee on House Administration
Subcommittee on Contracts & Printing
Subcommittee on Services
Committee on Interior & Insular Affairs
Subcommittee on Energy & the Environment
Subcommittee on Mining, Forest Manage-
ment & Bonneville Power Administration
Subcommittee on Oversight & Investigations
Select Committee on Children, Youth
& Families
Joint Committee on the Library
Joint Committee on Printing

REP. DOUG WALGREN (D PA-18)
Committee on Energy & Commerce
Subcommittee on Energy Conservation &
Power
Subcommittee on Fossil & Synthetic Fuels
Subcommittee on Health & the Environment
Subcommittee on Oversight & Investigations
Committee on Science & Technology
Subcommittee on Science, Research &
Technology, Chairman

REP. ROBERT S. WALKER (R PA-16)
Committee on Government Operations
Subcommittee on Intergovernmental
Relations & Human Resources
Committee on Science & Technology
Subcommittee on Energy Research &
Production
Subcommittee on Space Science &
Applications

Committee on Fisheries & Wildlife
Conservation & the Environment
Committee on Oceanography
Committee on Panama Canal &
Continental Shelf

E. TAYLOR (R MO-7)
Committee on Post Office & Civil Service
Minority Member & Ex Officio
member of all subcommittees
Committee on Investigations
Committee on Rules
Committee on Rules of the House
Committee on the Legislative Process

OSAY THOMAS (D GA-1)
Committee on Agriculture
Committee on Tobacco & Peanuts
Committee on Wheat, Soybeans & Feed
Committee on Merchant Marine & Fisheries
Committee on Coast Guard & Navigation
Committee on Fisheries & Wildlife
Conservation & the Environment
Committee on Merchant Marine

WILLIAM M. THOMAS (R CA-20)
Committee on House Administration
Committee on Accounts
Committee on Office Systems
Committee on Ways & Means
Committee on Oversight
Committee on Public Assistance &
Employment Compensation
Committee on Social Security

STEBAN E. TORRES (D CA-34)
Committee on Banking, Finance &
Affairs
Committee on Economic Stabilization
Committee on Housing & Community
Development
Committee on International Development
Committee on Institutions & Finance
Committee on Small Business
Committee on Energy, Environment &
Safety Issues Affecting Small Business
Committee on Export Opportunities &
Small Business Problems

ROBERT G. TORRICELLI (D NJ-9)
Committee on Foreign Affairs
Committee on Asian & Pacific Affairs
Committee on Europe & the Middle East
Committee on Science & Technology
Committee on Natural Resources,
Agriculture Research & the Environment
Committee on Science, Research &
Technology
Committee on Space Science &
Applications

REPRESENTATIVES' ASSIGNMENTS

TOWNS / WALKER 489

REP. EDOLPHUS TOWNS (D NY-11)
Committee on Government Operations
Subcommittee on Governmental
Information, Justice & Agriculture
Subcommittee on Intergovernmental
Relations & Human Resources
Committee on Public Works &
Transportation
Subcommittee on Aviation
Subcommittee on Economic Development

REP. BOB TRAXLER (D MI-8)
Committee on Appropriations
Subcommittee on Agriculture, Rural
Development & Related Agencies
Subcommittee on HUD—Independent
Agencies
Subcommittee on Legislative

REP. MORRIS K. UDALL (D AZ-2)
Committee on Interior & Insular Affairs,
Chairman & Ex Officio member of all
subcommittees
Subcommittee on Energy & the Environ-
ment, Chairman
Subcommittee on Mining, Forest Manage-
ment & Bonneville Power Administration
Subcommittee on Water &
Power Resources
Committee on Post Office & Civil Service
Subcommittee on Civil Service
Subcommittee on Investigations

REP. TIM VALENTINE (D NC-2)
Committee on Public Works &
Transportation
Subcommittee on Aviation
Subcommittee on Economic Development
Committee on Science & Technology
Subcommittee on Energy Research &
Production
Subcommittee on Natural Resources
Subcommittee on Science, Research &
Technology

REP. TOM J. VANDERGRIFT (D TX-26)
Committee on Public Works &
Transportation
Subcommittee on Aviation
Subcommittee on Surface Transportation
Committee on Small Business
Subcommittee on Export Opportunities &
Special Small Business Problems
Subcommittee on Tax, Access to Equity
Capital & Business Opportunities
Select Committee on Aging
Subcommittee on Retirement Income &
Employment

REP. GUY VANDER JAGT (R MI-9)
Committee on Ways & Means
Subcommittee on Select Revenue Measures
Subcommittee on Trade

REP. BRUCE F. VENTO (DFL MN-4)
Committee on Banking, Finance &
Urban Affairs
Subcommittee on Consumer Affairs &
Coinage
Subcommittee on Economic Stabilization
Subcommittee on Financial Institutions
Supervision, Regulation & Insurance
Subcommittee on Housing & Community
Development
Committee on Interior & Insular Affairs
Subcommittee on Energy & the Environment
Subcommittee on Public Lands & National
Parks
Select Committee on Aging
Subcommittee on Health & Long-Term Care

REP. HAROLD L. VOLKMER (D MO-9)
Committee on Agriculture
Subcommittee on Department Operations,
Research & Foreign Agriculture
Subcommittee on Livestock, Dairy & Poultry
Subcommittee of Wheat, Soybeans & Feed
Grains
Committee on Science & Technology
Subcommittee on Energy Development &
Applications
Subcommittee on Investigations & Oversight
Subcommittee on Space Science &
Applications, Chairman

REP. BARBARA F. VUCANOVICH (R NV-2)
Committee on House Administration
Subcommittee on Contracts & Printing
Subcommittee on Services
Committee on Interior & Insular Affairs
Subcommittee on Energy & the Environment
Subcommittee on Mining, Forest Manage-
ment & Bonneville Power Administration
Subcommittee on Oversight & Investigations
Select Committee on Children, Youth
& Families
Joint Committee on the Library
Joint Committee on Printing

REP. DOUG WALGREN (D PA-18)
Committee on Energy & Commerce
Subcommittee on Energy Conservation &
Power
Subcommittee on Fossil & Synthetic Fuel
Subcommittee on Health & the Environment
Subcommittee on Oversight & Investigations
Committee on Science & Technology
Subcommittee on Science, Research &
Technology, Chairman

REP. ROBERT S. WALKER (R PA-16)
Committee on Government Operations
Subcommittee on Intergovernmental
Relations & Human Resources
Committee on Science & Technology
Subcommittee on Energy Research &
Production
Subcommittee on Space Science &
Applications

REP. CHALMERS P. WYLIE (R OH-15)
Committee on Banking, Finance & Urban Affairs, Ranking Minority Member
 Subcommittee on Consumer Affairs & Coinage

Subcommittee on Financial Institutions
 Supervision, Regulation & Insurance
 Subcommittee on Housing & Community Development

Committee on Veterans' Affairs
 Subcommittee on Compensation, Pension & Insurance
 Subcommittee on Education, Training & Employment

Joint Economic Committee
 Subcommittee on International Trade, Finance & Security Economics
 Subcommittee on Monetary & Fiscal Policy, Vice Chairman

REP. SIDNEY R. YATES (D IL-9)
Committee on Appropriations

Subcommittee on Foreign Operations
 Subcommittee on Interior, Chairman

REP. GUS YATRON (D PA-6)
Committee on Foreign Affairs
 Subcommittee on Human Rights & International Organizations, Chairman
 Subcommittee on International Operations
Committee on Post Office & Civil Service
 Subcommittee on Human Resources
 Subcommittee on Investigations

REP. C. W. BILL YOUNG (R FL-8)
Committee on Appropriations
 Subcommittee on Defense
 Subcommittee on Labor, Health & Human Services & Education
Permanent Select Committee on Intelligence
 Subcommittee on Oversight & Evaluation
 Subcommittee on Program & Budget Authorization

REP. DON YOUNG (R AK-AL)
Committee on Interior & Insular Affairs
 Subcommittee on Mining, Forest Management & Bonneville Power Administration
 Subcommittee on Public Lands & National Parks

Committee on Merchant Marine & Fisheries
 Subcommittee on Coast Guard & Navigation
 Subcommittee on Fisheries & Wildlife Conservation & the Environment
 Subcommittee on Merchant Marine
 Subcommittee on Panama Canal & Outer Continental Shelf

REP. ROBERT A. YOUNG (D MO-2)
Committee on Public Works & Transportation

Subcommittee on Aviation
 Subcommittee on Public Buildings & Grounds

Subcommittee on Water Resources
Committee on Science & Technology
 Subcommittee on Energy Development & Applications
 Subcommittee on Energy Research & Production

REP. ED ZSCHAU (R CA-12)

Committee on Foreign Affairs
 Subcommittee on Africa
 Subcommittee on Europe & the Middle East
 Subcommittee on Human Rights & International Organizations

This timesaving compilation of cities, districts and Representatives, excluding

These thirteen states: Alaska, Arizona, California, Colorado, Connecticut, Delaware, Florida, Georgia, Idaho, Indiana, Louisiana, Maine, Mississippi, Montana, New Hampshire, New Jersey, New York, North Carolina, North Dakota, Oklahoma, Oregon, Pennsylvania, Rhode Island, South Carolina, South Dakota, Tennessee, Texas, Utah, Vermont, Virginia, Washington, West Virginia, Wisconsin, Wyoming. This 1985 *Advance Locator* for Capitol Hill.

The list of cities and populations include unincorporated areas which include Boston, Va., Hollywood, Calif. An asterisk (*) indicates a consolidated area.

Major United States Army, Air Force

Those wishing to approach a Representative with a district number or Congressional office, more convenient.

City	Population	Dist.	Member
Abbeville	3,155	2	Dickinson
Adamsville	2,498	6	Erdreich
Alabaster	7,079	7	Sheila
Albertville	12,039	4	Bevilacqua
Alexander City	13,807	3	Nichols
Alliceville	3,207	4	Bevilacqua
Andalusia	10,415	2	Dickinson
Anniston	29,523	3	Nichols
Arab	5,967	4	Bevilacqua
Ashford	2,160	2	Dickinson
Ashland	2,052	3	Nichols
Ashville	1,489	4	Bevilacqua
Athens	14,558	5	Flippo
Atmore	8,789	1	Edwards
Attalla	7,737	4	Bevilacqua
Auburn	28,471	3	Nichols
Bay Minette	7,455	1	Edwards
Bayou La Batre	2,005	1	Edwards
Bessemer (part)	31,729	6	Erdreich
(part)		7	Sheila
Birmingham (part)	284,413	6	Erdreich
(part)		7	Sheila
Mountsville	1,509	4	Bevilacqua
Boaz	7,151	4	Bevilacqua
Brent	2,862	7	Sheila
Brown	6,680	1	Edwards
Newton	2,974	5	Flippo
Bridgeport	2,974		
Brighton	5,308		

use of
active
undist
st
at Under
ns. Me
is progr
gence.
at move.

E. NOVACK
consigenc
fact a

Rep. William (Bill) Clay (D) Elected 1968; b. Apr. 30, 1931, St. Louis; home, St. Louis; St. Louis U., B.S. 1953.



Career Real estate broker; Life insurance business, 1959-61; St. Louis City Alderman, 1959-64; Business Rep., City Employees Union, 1961-64.

Offices 2264 RHOB, 202-225-2406. Also 5980 Delmar Blvd., St. Louis 63112, 314-725-5770.

Committees Education and Labor (6th). Subcommittee on Employment Opportunities; Labor-Management Relations.

Post Office and Civil Service (3d). Subcommittees: Civil Service; Investigations; Postal Operations and Services (Chairman).

Group Ratings

	ADA	COPE	PC	LCV	CFA	RPN	NAB	NSI	NTU	ACA	ACU
1980	83	89	73	87	79	—	0	11	20	16	6
1970	100	95	85	91	89	—	—	—	24	4	3
197	85	95	78	69	82	33	0	0	24	12	4

Key Votes

1) Draft Registr \$	AGN	6) Fair Hsg DOJ Enfre	—	11) Cut Soel Incr Dfns \$	AGN
2) Ban \$ to Nicaragua	AGN	7) Lim PAC Contribns	FOR	12) Hosptl Cost Controls	FOR
3) Day MX Missile	FOR	8) Cap on Food Stamp \$	AGN	13) Gasln Ctrls & Alletns	FOR
4) Nuclr Mortorium	FOR	9) New US Dep Edeatn	FOR	14) Lim Windfl Prof Tax	AGN
5) Alaska Lands Bill	FOR	10) Cut OSHA \$	AGN	15) Chryslr Loan Grntee	FOR

Election Results

1980 general	William (Bill) Clay (D)	91,272	(70%)	(\$107,938)
	Bill White (R)	38,667	(30%)	(3)
1980 primary	William (Bill) Clay (D)	37,611	(72%)	
	Three others (D)	14,436	(28%)	
1978 general	William (Bill) Clay (D)	65,950	(67%)	(\$91,254)
	Bill White (R)	30,995	(31%)	(\$40,834)

SECOND DISTRICT

The 2d congressional district of Missouri is the heart of St. Louis County, a jurisdiction that is adjacent to, but includes no part of, the city of St. Louis. The county originally was set up so that its rural concerns would not be a drain on the treasury of booming St. Louis; now the city of St. Louis has about half the population and much less than half the wealth of the county. The 2d district runs the political gamut of suburbs. On its north side, north of Interstate 70, are blue collar communities such as Bellefontaine Neighbors, Jennings, Ferguson, Berkeley, and Hazelwood. Most of the people who live here grew up on the north side of St. Louis, which is now almost entirely black; many work in the giant McDonnell-Douglas aircraft plants located on the north side of the county. In the south end of the district are comfortable white collar, traditionally Republican suburbs such as Kirkwood and Webster Groves, now with some black population also, but nonetheless as Republican as ever. In the middle of the county, in University City and the towns to the west, Olivette and Creve Coeur, live most members of the Jewish community of metropolitan St. Louis. Just

atch Act's limitations on the political action successful in the Carter years and is unlikely to also worked hard with elements in the Administration's civil service reform act. As s Udall, pro-labor Democrat William Ford, a compromise despite Clay's efforts to scuttle on Post Office and Civil Service and the similar. But his power may not be commensurate for the chairmanship of the Labor-Management. He had less seniority on the subcommittee but to be a stronger advocate of its position in w. Republicans bent on changing important labor laws was revealed that he had been billing the government he was actually purchasing less expensive difference. The next year he was under investigation was sent to jail for falsification of pay on in the Democratic primary. In 1976 and 1977 he received 60% of the primary vote; in 1980, with the race did he receive a majority of the vote in the primary only barely. He seems to evoke considerable

in 1982. Missouri loses one congressional district boundaries entirely without regard to race or political sentiment; it has only about three-quarters of the population to draw a new district with Missouri's population and many white legislators elect a black congressman who does not have up to Clay's specifications will present some problems or the city will inevitably contain white voters with white voters. If the district lines are drawn too far may be thrown into the same district with 2d district with strong labor ties and the ability to motivate. Clay does not have a network of strong personal and so the outcome of his 1982 race seems unclear.

26% in 1970s. Median family income, 1970, \$8,400. 46% Blue collar, 33% Service, 21% Farm, 1% 1980, 1% Asian 1980, 1%. Total foreign stock 1970.

.....	31,649	(24%)
.....	95,628	(72%)
.....	5,092	(4%)
.....	38,903	(28%)
.....	95,153	(70%)

REP. BEVERLY B. BYRON (D MD-6)
 Committee on Armed Services
 Subcommittee on Military Personnel & Compensation
 Subcommittee on Procurement & Military Nuclear Systems
 Committee on Interior & Insular Affairs
 Subcommittee on Mining, Forest Management & Bonneville Power Administration
 Subcommittee on Public Lands & National Parks

Select Committee on Aging
 Subcommittee on Housing & Consumer Interests

REP. CARROLL A. CAMPBELL, JR. (R SC-4)
 Committee on Ways & Means
 Subcommittee on Oversight

REP. WILLIAM CARNEY (R NY-1)
 Committee on Merchant Marine & Fisheries
 Subcommittee on Fisheries & Wildlife Conservation & the Environment
 Subcommittee on Merchant Marine
 Subcommittee on Panama Canal & Outer Continental Shelf
 Committee on Science & Technology
 Subcommittee on Energy Development & Applications
 Subcommittee on Transportation, Aviation & Materials

REP. THOMAS R. CARPER (D DE-AL)
 Committee on Banking, Finance & Urban Affairs
 Subcommittee on Domestic Policy
 Subcommittee on Financial Institutions
 Subcommittee on Supervision, Regulation & Insurance
 Subcommittee on Housing & Community Development
 Committee on Merchant Marine & Fisheries
 Subcommittee on Coast Guard & Navigation
 Subcommittee on Fisheries & Wildlife Conservation & the Environment

REP. BOB CARR (D MI-6)
 Committee on Appropriations
 Subcommittee on Commerce, Justice, State & the Judiciary & Related Agencies
 Subcommittee on Transportation

REP. ROD CHANDLER (R WA-8)
 Committee on Education & Labor
 Subcommittee on Human Resources
 Subcommittee on Labor-Management Relations
 Committee on Science & Technology
 Subcommittee on Energy Research & Production
 Subcommittee on Natural Resources
 Subcommittee on Agriculture Research & Environment

Subcommittee on Space Science & Applications

REP. BILL CHAPPELL, JR. (D FL-4)
 Committee on Appropriations
 Subcommittee on Defense
 Subcommittee on Energy & Water Development
 Subcommittee on Military Construction

REP. GENE CHAPPIE (R CA-2)
 Committee on Agriculture
 Subcommittee on Cotton, Rice & Sugar
 Subcommittee on Forests, Family Farms & Energy
 Committee on Small Business
 Subcommittee on Antitrust & Restraint of Trade Activities Affecting Small Business
 Subcommittee on Export Opportunities & Special Small Business Problems
 Select Committee on Narcotics

REP. DICK CHENEY (R WY-AL)
 Committee on Interior & Insular Affairs
 Subcommittee on Public Lands & National Parks
 Subcommittee on Water & Power Resources

REP. JAMES M. CLARKE (D NC-11)
 Committee on Interior & Insular Affairs
 Subcommittee on Energy & the Environment
 Subcommittee on Insular Affairs
 Subcommittee on Public Lands & National Parks
 Committee on Public Works & Transportation
 Subcommittee on Economic Development
 Subcommittee on Public Buildings & Grounds

REP. WILLIAM L. CLAY (D MO-1)
 Committee on Education & Labor
 Subcommittee on Employment Opportunities
 Subcommittee on Labor-Management Relations, Chairman
 Subcommittee on Labor Standards
 Committee on Post Office & Civil Service
 Subcommittee on Postal Personnel & Modernization

REP. WILLIAM F. CLINGER, JR. (R PA-23)
 Committee on Government Operations
 Subcommittee on Commerce, Consumer & Monetary Affairs
 Subcommittee on Environment, Energy & Natural Resources

REPRESENTATIVES' ASSIGNMENTS

Subcommittee on Legislation & National Security
 Committee on Public Works & Transportation
 Subcommittee on Economic Development
 Subcommittee on Surface Transportation
 Subcommittee on Water Resources

REP. DAN COATS (R IN-4)
 Committee on Energy & Commerce
 Subcommittee on Energy Conservation & Power
 Subcommittee on Fossil & Synthetic Fuels
 Select Committee on Children, Youth & Families

REP. TONY COELHO (D CA-15)
 Committee on Agriculture
 Subcommittee on Cotton, Rice & Sugar
 Subcommittee on Department Operations
 Subcommittee on Research & Foreign Agriculture
 Subcommittee on Livestock, Dairy & Poultry
 Committee on House Administration
 Subcommittee on Accounts
 Subcommittee on Personnel & Police
 Committee on Interior & Insular Affairs
 Subcommittee on Public Lands & National Parks
 Subcommittee on Water & Power Resources

REP. E. THOMAS COLEMAN (R MO-1)
 Committee on Agriculture
 Subcommittee on Conservation, Credit & Rural Development
 Subcommittee on Domestic Marketing, Consumer Relations & Nutrition
 Committee on Education & Labor
 Subcommittee on Employment Opportunities
 Subcommittee on Human Resources
 Subcommittee on Postsecondary Education
 Subcommittee on Select Education

REP. RONALD COLEMAN (D TX-16)
 Committee on Armed Services
 Subcommittee on Military Personnel & Compensation
 Subcommittee on Research & Development
 Committee on Government Operations
 Subcommittee on Commerce, Consumer & Monetary Affairs
 Subcommittee on Government Activities
 Subcommittee on Transportation
 Subcommittee on Information, Justice & Agriculture

REP. CAROLISS COLLINS (D R-7)
 Committee on Energy & Commerce
 Subcommittee on Fossil & Synthetic Fuels
 Subcommittee on Telecommunications
 Subcommittee on Protection & Finance

127,675	(57%)	(\$254,000)
95,751	(43%)	(\$138,000)
17,741	(34%)	
14,081	(27%)	(\$166,100)
10,017	(19%)	(\$73,500)
7,735	(15%)	(\$52,000)
3,089	(6%)	
96,509	(60%)	(\$120,400)
63,109	(40%)	(\$78,800)

faithfully sustained a Democratic tradition in the Little Dixie region, north of the Missouri River. The land here was settled early in the 19th century and Tennessee. During the Civil War some on the Confederate side, and at least one county declared its loyalty to the Union. Since then, not much urbanization has come to the area. Mark Twain would probably recognize his native land here, were it not for the tourist traps that use Twain's name. This part of the state continues to be rural. It gave Jimmy Carter a majority in 1976 (Carter even carried a county here). The 9th district unto itself. Now, because of the one-person, one-vote rule, a bare majority of the residents of Missouri's 9th district is the northern reaches of the St. Louis metropolitan area. It is the northern reaches of the St. Louis metropolitan area, a Republican St. Charles County and a northern chunk of St. Louis County. It is a blue collar and Democratic district. It has distinctive congressmen. For 40 years it was represented by a Republican, a parliamentarian of the House and chairman of the Judiciary Committee. During his last year he and his Senate counterpart fought a monumental battle over which side of the Capitol building this battle of octogenarians held up the whole House. His successor was William Hungate, a peppery attorney and one of the wittier members of the House Judiciary Committee. He got away from the hassles of Congress to the pleasure of his years that the 9th district had a race without an incumbent. He had a formidable competition for the seat. Leading the eleven challengers was Hannibal state legislator Harold L. Volkmer. It has been the end of it: a long congressional career. But Volkmer has had serious competition in 1980. Both times his opponents were based in the St. Louis area. The Democrat close to even there. But his big margin was the difference.

Volkmer could face more tough opposition in 1982, depending on the outcome of redistricting. What he would probably like is for the legislature to leave the boundaries of the 9th district alone—a possible outcome, since the district has gained population faster than the state average. But there will be a temptation to appropriate some of his Democratic precincts in St. Louis County to raise the population of the St. Louis-based districts that must expand. In that case, the best Volkmer could hope for would be the addition of Columbia to the district. A worse alternative, from his point of view, would be the addition of the St. Louis County suburbs now in the 8th district or the addition of the old German counties along the Missouri River—both areas heavily Republican.

Census Data Pop. (1980 final) 553,948, up 18% in 1970s. Median family income, 1970, \$9,573, 100% of U.S. average.

The District

Employment profile 1970 White collar, 45%. Blue collar, 36%. Service, 11%. Farm, 9%.
Ethnic groups Black 1980, 4%. Hispanic 1980, 1%. Total foreign stock 1970, 5%. German, 2%.

Presidential Vote

1980	Reagan (R)	136,104	(55%)
	Carter (D)	100,392	(41%)
	Anderson (I)	7,930	(3%)
1976	Ford (R)	109,684	(50%)
	Carter (D)	108,189	(49%)

Key **Reid L. Volkmer (D)** Elected 1976; b. Apr. 4, 1931. Jefferson City; home, Hannibal; Jefferson City Jr. Col., St. Louis U., U. of Mo., LL.B. 1955.



Career Army, 1955-57; Practicing atty., 1957-60; Marion Co. Prosecuting Atty., 1960-66; Mo. House of Reps., 1967-77.

Offices 1007 LHOB, 202-225-2956. Also 316 Fed. Bldg., Hannibal 63401, 314-221-1200.

Committees **Agriculture** (22d). Subcommittees: Department Operations, Research and Foreign Agriculture; Livestock, Dairy and Poultry; Wheat, Soybeans and Feed Grains.

Science and Technology (15th). Subcommittees: Energy Development and Applications; Energy Research and Production, Investigations and Oversight.

Group Ratings

	ADA	COPE	PC	LCV	CFA	RPN	NAB	NSI	NTU	ACA	ACU
1980	39	58	47	39	36	—	42	30	29	29	26
1976	37	58	33	28	28	—	—	—	45	38	42
1972	45	65	53	40	36	25	75	40	28	54	33

Key Votes

1) Draft Registr S	FOR	6) Fair Hsg DOJ Enfr	AGN	11) Cut Socl Iner Dfns S	AGN
2) Ban S to Nicaragua	AGN	7) Lim PAC Contrbts	AGN	12) Hospit Cost Controls	AGN
3) Day MX Missile	AGN	8) Cap on Food Stmp S	AGN	13) Gasln Ctrls & Alletns	FOR
4) Nuclr Mortorium	AGN	9) New US Dep Educatn	FOR	14) Lim Wndfll Prof Tax	AGN
5) Alaska Lands Bill	AGN	10) Cut OSHA S	AGN	15) Chryslr Loan Grntee	FOR

REPRESENTATIVES' ASSIGNMENTS

TOWNS / WALKER 439

PERSONAL STAFF

Staff on Fisheries, Environment & the Environment
Staff on Oceanography
Staff on Panama Canal
Staff on Continental Shelf

E. TAYLOR (R MO-7)
Staff on Post Office & Civil Service
Minority Member of all subcommittees
Staff on Investigations
Staff on Rules
Staff on Rules of the House
Staff on the Legislative Process

DSAY THOMAS (D GA-11)
Staff on Agriculture
Staff on Tobacco & Peanuts
Staff on Wheat, Soybeans
Staff on Merchant Marine & Fisheries
Staff on Coast Guard & Navigation
Staff on Fisheries & Wildlife
Staff on Environment
Staff on Merchant Marine

LIAM M. THOMAS (R CA-11)
Staff on House Administration
Staff on Accounts
Staff on Office Systems
Staff on Ways & Means
Staff on Oversight
Staff on Public Assistance
Staff on Employment Compensation
Staff on Social Security

STEPHAN E. TORRES (D CA-11)
Staff on Banking, Finance & Urban Affairs
Staff on Economic Stabilization
Staff on Housing & Community Development
Staff on International Development
Staff on Small Business
Staff on Energy, Environment
Staff on Issues Affecting Small Business
Staff on Export Opportunities
Staff on Small Business Problems

ROBERT G. TORRICELLI (D NJ-11)
Staff on Foreign Affairs
Staff on Asian & Pacific Affairs
Staff on Europe & the Middle East
Staff on Science & Technology
Staff on Natural Resources
Staff on Agriculture Research & the Environment
Staff on Science, Research & Technology
Staff on Space Science & Applications

REP. EDOLPHUS TOWNS (D NY-11)
Committee on Government Operations
Subcommittee on Governmental Information, Justice & Agriculture
Subcommittee on Intergovernmental Relations & Human Resources
Committee on Public Works & Transportation
Subcommittee on Aviation
Subcommittee on Economic Development

REP. BOB TRAXLER (D MI-8)
Committee on Appropriations
Subcommittee on Agriculture, Rural Development & Related Agencies
Subcommittee on HUD—Independent Agencies
Subcommittee on Legislative

REP. MORRIS K. UDALL (D AZ-2)
Committee on Interior & Insular Affairs, Chairman & Ex Officio member of all subcommittees
Subcommittee on Energy & the Environment, Chairman
Subcommittee on Mining, Forest Management & Bonneville Power Administration
Subcommittee on Water & Power Resources
Committee on Post Office & Civil Service
Subcommittee on Civil Service
Subcommittee on Investigations

REP. TIM VALENTINE (D NC-2)
Committee on Public Works & Transportation
Subcommittee on Aviation
Subcommittee on Economic Development
Committee on Science & Technology
Subcommittee on Energy Research & Production
Subcommittee on Natural Resources
Subcommittee on Science, Research & Technology

REP. TOM J. VANDERGRIFT (D TX-20)
Committee on Public Works & Transportation
Subcommittee on Aviation
Subcommittee on Surface Transportation
Committee on Small Business
Subcommittee on Export Opportunities & Special Small Business Problems
Subcommittee on Tax, Access to Equity Capital & Business Opportunities
Select Committee on Aging
Subcommittee on Retirement Income & Employment

REP. GUY VANDER JAGT (R MI-9)
Committee on Ways & Means
Subcommittee on Select Revenue Measures
Subcommittee on Trade

REP. BRUCE F. VENTO (D FL-MN-4)
Committee on Banking, Finance & Urban Affairs
Subcommittee on Consumer Affairs & Coinage
Subcommittee on Economic Stabilization
Subcommittee on Financial Institutions
Subcommittee on Supervision, Regulation & Insurance
Subcommittee on Housing & Community Development
Committee on Interior & Insular Affairs
Subcommittee on Energy & the Environment
Subcommittee on Public Lands & National Parks
Select Committee on Aging
Subcommittee on Health & Long-Term Care

REP. HAROLD L. VOLKMER (D MO-9)
Committee on Agriculture
Subcommittee on Department Operations
Research & Foreign Agriculture
Subcommittee on Livestock, Dairy & Poultry
Subcommittee on Wheat, Soybeans & Feed Grains
Committee on Science & Technology
Subcommittee on Energy Development & Applications
Subcommittee on Investigations & Oversight
Subcommittee on Space Science & Applications, Chairman

REP. BARBARA F. VUCANOVICH (R NV-2)
Committee on House Administration
Subcommittee on Contracts & Printing
Subcommittee on Services
Committee on Interior & Insular Affairs
Subcommittee on Energy & the Environment
Subcommittee on Mining, Forest Management & Bonneville Power Administration
Subcommittee on Oversight & Investigations
Select Committee on Children, Youth & Families
Joint Committee on the Library
Joint Committee on Printing

REP. DOUG WALGREN (D PA-18)
Committee on Energy & Commerce
Subcommittee on Energy Conservation & Power
Subcommittee on Fossil & Synthetic Fuels
Subcommittee on Health & the Environment
Subcommittee on Oversight & Investigations
Committee on Science & Technology
Subcommittee on Science, Research & Technology, Chairman

REP. ROBERT S. WALKER (R PA-16)
Committee on Government Operations
Subcommittee on Intergovernmental Relations & Human Resources
Committee on Science & Technology
Subcommittee on Energy Research & Production
Subcommittee on Space Science & Applications

light of Iraq's efforts the initial Administration's are likely to s

Rep. Robert A. Young (D) Elected 1976; b. Nov. 22, 1923, St. Louis; home, St. Ann.



Career Army, WWII; Pipefitter, Mo. House of Reps., 1957-63; Mo. Senate, 1963-77.

Offices 1317 LHOB, 202-225-2561. Also 4154 Cypress Rd., St. Ann 63074, 314-425-7200.

Committees Public Works and Transportation (12th). Subcommittees: Aviation; Surface Transportation; Water Resources.

Science and Technology (13th). Subcommittees: Energy Development and Applications; Energy Research and Production.

Group Ratings

	ADA	COPE	PC	LCV	CFA	RPN	NAB	NSI	NTU	ACA	ACU
1980	50	56	47	40	57	—	8	30	20	33	5
1979	53	82	45	42	63	—	—	—	25	16	18
1978	25	75	48	33	41	25	42	78	12	48	35

Key Votes

1) Draft Registr S	FOR	6) Fair Hsg DOJ Enfr	AGN	11) Cut Secl Incr Dfns S	AGN
2) Plan S to Nicaragua	AGN	7) Lim PAC Contribtns	FOR	12) Hosptl Cost Controls	AGN
3) Delay MX Missile	FOR	8) Cap on Food Stmp S	AGN	13) Gasln Cris & Allerns	FOR
4) Nuclr Mortorium	AGN	9) New US Dep Edeatn	FOR	14) Lim Wndfil Prof Tax	FOR
5) Alaska Lands Bill	AGN	10) Cut OSHA S	AGN	15) Chryslr Loan Grntee	FOR

Election Results

1980 general	Robert A. Young (D)	148,227	(64%)	(\$149,633)
	John O. Shields (R)	81,762	(36%)	(\$94,811)
1978 primary	Robert A. Young (D)	51,325	(86%)	
	One other (D)	8,175	(14%)	
1978 general	Robert A. Young (D)	102,911	(56%)	(\$149,633)
	Bob Chase (R)	79,495	(44%)	(\$149,640)

THIRD DISTRICT

Missouri's 3d congressional district consists of the south side of the city of St. Louis and an adjacent portion of suburban St. Louis County. The line drawn through the middle of St. Louis to separate the 3d from the 1st district also neatly separates the black part of the city from the white. In the 1970s, blacks for the most part had been moving out from the north side of St. Louis to the suburbs nearby, leaving the south side of the city to whites. Here on the south side there are still signs of the German immigrants who made St. Louis one of the nation's bustling and progressive cities in the late 19th century; today, symbolically, an Altonheim (old people's home) still sits on the banks of the Mississippi River. The most famous of the St. Louis Germans was Carl Schurz, a friend of Lincoln, a Union Army officer in the Civil War, secretary of the Interior, and U.S. senator from Missouri.

way, is Ladue, the home of most members of the premier suburb in the metropolitan area. The only parts of the metropolitan area where the suburbs are high income, but not as prestigious; and they have been very heavily Republican. Democrats no longer take significant margins in statewide elections.

The 2d district produces results that are often very different from the few other parts of Missouri resemble it most closely in the St. Louis area and thus are natural strongholds for congressmen here have run for the Senate and House of Representatives. Democrat James Symington in 1976.

Young may be in a different situation. He comes not from a blue collar neighborhood but from a blue collar neighborhood in the pipefitters' union and served 20 years in the union. That year he won a narrow victory over a Republican opponent and positions are classically crafted for a coalition: he is a strong union man, he appeals to the working class, and he is a strong supporter of Israel. He works in Public Works and Transportation and Science and Technology. He is in a district where McDonnell-Douglas is one of the major employers.

Young lost in the 1978 election but managed to increase his percentage of the vote. He may face greater problems in 1980. He could be thrown into the same district as either of the other two members of the Missouri delegation. He could be thrown into the same district as either of the other two members of the Missouri delegation. He could be thrown into the same district as either of the other two members of the Missouri delegation.

change in 1970s. Median family income, 1970, \$12,456.

63%. Blue collar, 28%. Service, 9%. Farm, -%. Ethnic 1980, 1%. Asian 1980, 1%. Total foreign stock 1970, 1%.

127,456	(55%)
91,777	(39%)
12,813	(5%)
124,204	(56%)
95,108	(43%)

REP. CHALMERS P. WYLIE (R OH-15)
 Committee on Banking, Finance &
 Urban Affairs, Ranking Minority Member
 Subcommittee on Consumer Affairs &
 Coinage
 Subcommittee on Financial Institutions
 Supervision, Regulation & Insurance
 Subcommittee on Housing & Community
 Development
 Committee on Veterans' Affairs
 Subcommittee on Compensation, Pension &
 Insurance
 Subcommittee on Education, Training &
 Employment
 Joint Economic Committee
 Subcommittee on International Trade,
 Finance & Security Economics
 Subcommittee on Monetary & Fiscal Policy,
 Vice Chairman

REP. SIDNEY R. YATES (D IL-9)
 Committee on Appropriations
 Subcommittee on Foreign Operations
 Subcommittee on Interior, Chairman

REP. GUS YATRON (D PA-6)
 Committee on Foreign Affairs
 Subcommittee on Human Rights & Inter-
 national Organizations, Chairman
 Subcommittee on International
 Operations
 Committee on Post Office & Civil Service
 Subcommittee on Human Resources
 Subcommittee on Investigations

REP. C. W. BILL YOUNG (R FL-8)
 Committee on Appropriations
 Subcommittee on Defense
 Subcommittee on Labor, Health & Human
 Services & Education
 Permanent Select Committee on
 Intelligence
 Subcommittee on Oversight & Evaluation
 Subcommittee on Program & Budget
 Authorization

REP. DON YOUNG (R AK-AL)
 Committee on Interior & Insular Affairs
 Subcommittee on Mining, Forest Manage-
 ment & Bonneville Power Administration
 Subcommittee on Public Lands & National
 Parks
 Committee on Merchant Marine & Fisheries
 Subcommittee on Coast Guard & Navigation
 Subcommittee on Fisheries & Wildlife
 Conservation & the Environment
 Subcommittee on Merchant Marine
 Subcommittee on Panama Canal &
 Outer Continental Shelf

REP. ROBERT A. YOUNG (D MO-2)
 Committee on Public Works &
 Transportation
 Subcommittee on Aviation
 Subcommittee on Public Buildings &
 Grounds
 Subcommittee on Water Resources
 Committee on Science & Technology
 Subcommittee on Energy Development &
 Applications
 Subcommittee on Energy Research &
 Production

REP. ED ZSCHAU (R CA-12)
 Committee on Foreign Affairs
 Subcommittee on Africa
 Subcommittee on Europe & the
 Middle East
 Subcommittee on Human Rights
 & International Organizations

This timesaving compilation of city
 districts and Representatives is ex-
 clusive of those thirteen states have rep-
 resentatives, Louisiana, Maine, Mississippi,
 Texas and Washington. This
 1985 Advance Locator for Capitol
 The list of cities and populations
 include unincorporated areas which
 include, Va., Hollywood, Calif. An a
 and area.

Major United States Army, Air F
 Those wishing to approach a pro
 in a district number or Congress
 is, more convenient.

	Population	District	Member
Albany	3,155	2	Dickinson
Albanyville	2,490	3	Edwards
Alexander	7,075	7	Shelton
Albanyville	12,039	4	Bevilacqua
Albanyville City	13,807	3	Nichols
Albanyville	3,207	4	Bevilacqua
Albanyville	10,415	4	Dickinson
Albanyville	29,523	4	Nichols
Albanyville	5,967	4	Bevilacqua
Albanyville	2,165	2	Dickinson
Albanyville	2,052	3	Nichols
Albanyville	1,489	4	Bevilacqua
Albanyville	14,553	5	Filiaggi
Albanyville	8,789	1	Edwards
Albanyville	7,737	4	Bevilacqua
Albanyville	28,471	3	Nichols
Albanyville	7,455	1	Edwards
Albanyville	2,005	1	Edwards
Albanyville (part)	31,729	6	Edwards
Albanyville (part)	284,413	7	Shelton
Albanyville (part)		6	Edwards
Albanyville	1,509	4	Bevilacqua
Albanyville	7,151	4	Bevilacqua
Albanyville	2,862	7	Shelton
Albanyville	6,680	1	Edwards
Albanyville	2,974	5	Filiaggi
Albanyville	5,308		

HAROLD L. VOLKMER
NINTH DISTRICT
MISSOURI

HOUSE OF REPRESENTATIVES
WASHINGTON, D.C. 20515

January 22, 1985

The Honorable Shimon Peres
Prime Minister,
State of Israel
Jerusalem, Israel

Dear Prime Minister Peres:

I wish to thank you for your taking the time in your busy schedule to visit with the Missouri delegation earlier this month.

I was quit impressed by your candor and sincerity.

My wife and I thoroughly enjoyed our visit to Israel and have a much better understanding of your country and the challenges that you face.

May you and your country find the road to peace clear of obstacles and hardships.

Sincerely,

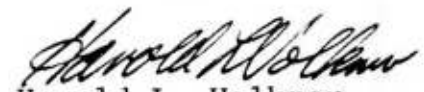
Harold L. Volkmer
Member of Congress

HLV/jf

דף _____ מתוך _____ דפים

אל: רוסינגטון

סיווג בטחוני: סודי

דחיפות: מידי

תאריך וז"ח: 1718 -

מס. מברק: 445

לשימוש
מח'
הקשר

קניטל.

(המל"מ הו"מ)

VIN WEBER, המורשה

המשלחת שהתה בארץ בין התאריכים 13, 18, 6-6, נפגשה ושוחחה עם האישנים הבאים:

רוה"מ (10.1)

סקר את הפעילות בנושא יהודי אתיופיה, ציין את עזרת ממארה"ב בנושא.

מבצע ההצלה נמשך, אמר שהערבים, אשימו האתיופים

במתן האישור ליציאת היהודים מארצם במקום "לתת להם למות".

ובר שאל את רוה"מ על נושא סיוע החוץ של ארה"ב לישראל, וכן בכל הקשור לכלכלת ישראל -

המשך עסקת החבילה והקיצוץ בהוצאות הממשלה. רוה"מ סקר הבעיות הקשורות בכלכלת ישראל וציין

שבנקטו צעדים להבראתה וציין את הצלחת עסקת החבילה - שיפור ביצוא, ירידה בצריכה הפרטית

וירידה משמעותית באינפלציה. אמר שלדעתו תהיה עסקת חבילה ב' וצעדים נוספים להביא להבראת

המשק על בסיס פשרה שתושג בין שלוש הגורמים העקריים ב: המסכמים ביניהם בצורך בהורדת

רמת החיים, קיצוץ בתקציב ועליה ביצוא, הבקיטה באמצעים דרסטיים אינה מקובלת עליו והוא

תומך בהסכמה כללית ובצעדים הדרגתיים.

בנושא הסיוע ציין שהסיוע הצבאי בחוץ לישראל אל מול התחזקות העולם הערבי הנתמך על ידי

ברו"מ, וכן, שסכומי הסיוע מועברים כולם להחזר חובות ורכישת נשק. ציין שכמחצית מהתקציב

הלאומי מועבר להחזר חובות ואלמלא עובדה זו היינו מסתכנים.

ציין את 3 הנושאים בהם ההוצאה היא אף מעבר לתקציב השוטף: מלחמת דנה"כ, מחיר השלום עם

מצרים ומלחמת לבנון המסתכמים בכ-20 מיליארד דולר. ציין ישראל מבקשת להגיע להבראה כלכלית

על חשבון החלשות צבאית.

הוסיף שהקונגרס מודע לכך שהעזרה לישראל לא תהיה קטנה מתחום של ישראל בשנה בתנוה

והזכיר ההצעות המובנות לפני הקונגרס ביחס לצורת הסיוע - מחיקת חובות (אין ישראל תומכת

בה) וכן ההצעה על קיצוץ אחוזי הריבית מרמתן של 15-11 אחוזים ל-5 אחוזים - דבר המקביל

לסיוע של 500 מיליון דולר. (הצב מל"מ)

ציין שסדר אכן יעשה בכלכלת ישראל על מנת שבעתיד לא תהיה תלויה כ"כ בארה"ב.

ידודותה של זו יקרה לישראל. ציין שבנושא לבנון צפויה החלטה חשובה.

ממרה"מ ושה"ח 11.1

הועלו נושאי כלכלה וביטחון. שה"ח סקר המצב באזור וציין דאגת ישראל מההתחמשות סוריה על

ידי ברו"מ, הגדיר השלום עם מצרים כפורמלי לא נורמליזציה מלאה.

הדגיש הקשר של ישראל לשטחי יהודה ושומרון ואמר בתשובה לשאלה שלעולם לא יוחזרו.

ישראל, אמר, לא תנהל מו"מ עם אש"פ שמטרתו להשמיד את ישראל, הדגיש מחויבות ישראל

להסכמי ק.ד. הגביר את 140 "איש גדול".

בנושא כלכלה: ממשלת האחדות הוקמה לטפל בנושא הכלכלי ובנושא לבנון וציין השגי

הממשלה הקודמת בראשותו בשטח זה. ציין לקצץ כיום בתקציב הביטחון רק כמיליון דולר ולא

יותר כי קימת סכנה לביטחון ישראל. אך זהו קיצוץ בתקציבים אחרים, על ישראל להשאר

חזקה, אמר, ועובדה היא שגם לאחר חתימת הסכם השלום עם מצרים בתאמנת זו כאילו עדיין האויב

הוא ישראל. ציין את: מאמרי השטנה האנטישמיים בעתונות מצרים כנגד ישראל.

אל:

דף _____ סתוד _____ דפים

סיווג בטחוני:

דחיפות:

תאריך וזיח:

מס. מברק:

לשירות
מח
הקשר

- 2 -

הוסיף שנושא האבטלה חשוב ומהווה בעיה בדרך להבראת הכלכלה, ציין ' בתשובה לשאלה שקימים מגעים לא פורמליים וסודיים עם מדינות ערביות. המשנה למנכ"ל (10.1)

נשאל על נושאי האוטונומיה, תוכנית ריגן, והסכמי ק.ד. ציין שמצרים 'ברחה' מהתחייבותה לשמש כדובר לעמים ערבים בזמן שאלה אינם באים לשולחן המו"מ על האוטונומיה והשלום. סקר את תוכנית האוטונומיה. מאז הפסיקה מצרים את השיחות בנושא (נובמבר 82) שום דבר לא קרה.

מה שכבר סוכם במסגרת השיחות על האוטונומיה הוא ש"ל הבחירות כמו גם הקונספציה בקשר למה שיועבר לסמכות הממשל העצמי, ציין את אמונתו בתוכנית האוטונומיה כדבר הטוב ביותר הקיים ברע בקשר לפתרון הסכסוך והמבוסס על העקרון של אי קביעה מראש של צורת ומהות הפתרונות הסופיים. ביחס לתוכנית ריגן, ציין שזו בגדת העקרון של אי קביעה מראש ולפתרון. יש צורך בתקופת מעבר ליצירת תנאים חדשים שאליהם יוכלו אנשים להתרגל ולא קל מאד הפתרונות.

נשאל ביחס לרכישת אדמות ביהודה ושומרון (ברב בייקר). פרט את 2 סוגי האדמות הקיימים בשטח (מדינה ואדמה פרטית), ציין היעדר אמצעים להציל את האדמות. נשאל ביחס לבחירות ביהודה ושומרון (אקר) מסר הרקע למערכת הבחירות הקודמות לעיריות ערביות לעומת תקופת שלטון ירדן וציין שכיום מוחלפים קציני צהל יימדר בראש מספר ערים ערביות בראשי ערים ערבים.

בראון ציין שיהיו בחירות חדשות לעיריות בשטחים אך לא ציין תאריך. המשלחת נפגשה בבוקר עם פרג' ולכן נשאל הגן לדעתו על האיש. השיב שהוא נחשב מתון ויוצא דופן בקרב ראשי הערים באזור, בעל עמדה והשפעה ובעל זכות להעביר מסרים אל ומאת הירדנים, שהוא עומד לבקרם בעוד כשבוע.

בראון נשאל גם על מערכת הקשרים הדיפלומטים של ישראל בעולם - על כך שכ ביכול ישראל מבודדת. נשאל בעקר ביחס ליון וספרד (ברוס ראוי). השיב ספציפית על שתי דוגמאות אלה. ציין את חידוש היחסים עם מדינות באפריקה. נשאל ביחס למערכת היחסים עם דרא"פ והשיב שבר"מ היא זו שהמציאה הקשר "פרטוריה - ת"א" ומפעילה אותה באפקטיביות. אמר שיחסי ישראל דרא"פ פחות קרובים מאלו של ארה"ב, מערכת הקשר המסחרי של ישראל עם דרא"פ היא 0.8% מכלל הסחר העולמי עם דרא"פ, ציין שהקשר עם דרא"פ אכן מפריע לחידוש היחסים עם מדינות אפריקה בעקר עם ניגריה.

נשאל על טאבה - בראון השיב שמנסים להפוך נושא טאבה לדגל בזמן שמדובר בסכסוך גבולות רגיל בין 2 מדינות שיכול להפתר על בסיס תהליך ידוע (בחר ופשוט). אך הבעיה היא מעבר לכך - כל מערכת היחסים עם מצרים. מצרים מבקשת לחדש את הקרדיט שלה בעולם הערבי והבלתי-מזדהה ומשלמת לו בפרנסות (כגון טאבה), אם חוסיין רוצה באמת להכנס למו"מ ימצא את מישראל מוכנה. חוסיין מוכן להצ"ן אך הדברים הם מעבר לשליטתו.

גם לבנון רוצה לדון אך נמצאת תחת השפעת סוריה והראיה - ביטול הסכם ה-17.5 שהיה הסכם טוב. נפגשה עם אלי הורוביץ (7.1). הראו התענינות רבה בנושאי הכלכלה. נתן להם להבין שיש שיפור בכלכלת ישראל. נשאל על ידי ובר: 'מה לומר לאנשי ממשל בארה"ב שאנו נפגש עמם ביחס לצעדי ההבראת המשק הישראלי? (זו שאלה שחזרה כמוטו בכל הפגישות). הורוביץ השיב שקיצוץ בהוצאות הממשלה - זהו הבסיס. דבר גם על הקיצוצים שנעשו בפועל ועל כך שיעשו בעתיד. ציין את מעורבות רוח"מ בנושאי הכלכלה. התרשמו מאד מהאיש ומהסבריו.

3/.

אישור המנכ"ל:

אישור מנהל המחלקה:

השולח:

תאריך:

דף _____ מתוך _____ דפים

סיווג בטחוני: _____

דחיפות: _____

תאריך וזמן: _____
מס. מברק: _____

- 3 -

באותו היום נפגשו עם עולים מברה"מ במרכז קליטה ברעננה. קבלו הסברים מיעקב ינאי וכן שמעו עדויות חיות מפי 2 עולים חדשים שקרוביהם בברה"מ זמן רב ואינם מורשים לצאת לישראל. הפגישה היתה מרגשת מאוד, וובר הבטיח לעשות כל שביכולתם למען יציאת היהודים מברה"מ. קבלו סקירה על הפעילות למיקוד תשומת הלב על הנושא ברחבי העולם, פרופ' פרימון עולה חדש ספר להם תלואותיו עד שעלה לישראל, ובקש שענין היהודים יועלה בכל מו"מ מסחרי ואחר עם ברה"מ. בוב בייקר ציין ששינה קב' גדולה של אנשי קונגרס המעלים והלו והלוחצים על הממשל להעלות הנושא בכל מפגש עם ברה"מ.

ב-10 דגא נפגשה המשלחת עם פרג', ציין באוזניהם את בעית ההתנחלויות, את חוסר הקשר בין המתנחלים לשכניהם הערבים, את הפקעת האדמות ללא פיצוי. ציין שקבלו 8 מיליון דולר סיוע מארה"ב אך אושרו להם לשימוש רק 3 מליון. הביע תמיכתו בתוכנית רייגן, הביע בטחונו שיהודה ושומרון יסופחו לישראל והערבים יהיו בבחינת אזרחים מדרגה ב'. דבר על אש"פ כנציגי העליון והלגיטימי של העם הפלסטיני, אך הדגיש שהערבים והיהודים גועדו לגור יחדיו בארץ המשותפת להם ולכן, יש צורך בפתרון הסכסוך אחרת ימשך מעגל הסכסוך. שיבח את סאדאת, קרטו והסכמי ק.ד., מקווה שיהיה הסכם שיאפשר כניסת ירדן למו"מ על בסיס הצעות ישראל ור"פ בין ירדן למצרים.

נשאל על המחווה שעשה רוח"מ בבקרו בערב חג המולד בבית לחם - אמר שמעריך המחווה אך לעצרו לא געשה כלום בהמשך לה, ולא נאמרו לו דברים ממשים בפגישה. לא הכחיש שפל שיפור בתנאי החיים של הערבים באזור. הזכיר את ספרו של מירון בנבנישתי כעובדה לכך שישראל לא תחזיר השטח לעולם וקביעת עובדות על ידה. התרשמו מכך ובקשו עותק מהספר אך לא קבלו. יתכן שבוושינגטון ינסו להשיגו. בסה"כ התרשמו ממנו כאיש מתון, אך בעל עמדה חד צדדית בפגישה נכח גם נציג הקונסוליה האמריקאית בירושלים לורנס מאייר, שהשתתף גם בביקור בעופרה וניסה ל"אזן התמונה. במהלך הנסיעה לעופרה נשאל מאייר על ידי המורשה וובר על מערכת היחסים הרעועה בין השג' בת"א לבין הקונסוליה בירושלים. מאייר הכ-יש אך בקש לדעת מהיכן יודע וובר על כך (ובכך אשר למעשה את שידע וובר...). האש"פ נפגשו גם עם עדי אמוראי ושוחחו בנושאי כלכלה. עם דן מרידור לא"צ בכנסת ושוחחו בנושאי בטחון והשלום, ולא"ב עם פרופ' ברונו שסקר בפניהם המערכת הכלכלית של ישראל ואת דעותיו ביחס לפתרון המשבר בכלכלה. ממנו בקשו שמות של פרופסורים אמריקאים בארה"ב המכירים את כלכלת ישראל. המלצתי שיפגשו עם דן הלפרין. דווח על פגישתם עם וויצמן בנפרד.

לורי וסני טלמון, אהבה טח, הימור, הלבנון, האקט

מצפ"א

החלק 1 2 3 4 5 6 7 8 9 10 11 12 13 14 15 16 17 18 19 20 21 22 23 24 25 26 27 28 29 30 31 32 33 34 35 36 37 38 39 40 41 42 43 44 45 46 47 48 49 50 51 52 53 54 55 56 57 58 59 60 61 62 63 64 65 66 67 68 69 70 71 72 73 74 75 76 77 78 79 80 81 82 83 84 85 86 87 88 89 90 91 92 93 94 95 96 97 98 99 100

תאריך: 15.1.85 השולח: אישור מנהל המחלקה: אישור המנכ"ל:

2211 1/1 asked

Rep. Vin Weber (IR) Elected 1980; b. July 24, 1952, Slaton; home, St. Cloud; U. of Minn., 1970-73.



Career Pres., Weber Publ. Co., family business; Press Secy., Researcher for U.S. Rep. Tom Hagedorn, 1974; Cmpgn. Mgr., Chf. Minn. Aide for Sen. Rudy Boschwitz, 1978-80.

Offices 514 CHOB, 202-225-2331. Also 720 St. Germain, Rm. 135, St. Cloud 56301, 612-252-7580, and 208 College Dr., Marshall 56258, 507-532-9611.

Committees *Science and Technology* (11th). Subcommittees: Energy Development and Applications; Science, R search and Technology.

Small Business (12th). Subcommittee: Tax, Access to Equity Capital and Business Opportunities.

Group Ratings and Key Votes: Newly Elected

Election Results				
1980 general	Vin Weber (IR)	140,402	(53%)	(\$498,304)
	Archie Baumann (DFL)	126,173	(47%)	(\$188,181)
1980 primary	Vin Weber (IR)	18,154	(87%)	
	One other (IR)	2,655	(13%)	
1978 general	Richard Nolan (DFL)	115,880	(55%)	(\$212,542)
	Russ Bjorhus (IR)	93,742	(45%)	(\$138,982)

SEVENTH DISTRICT

The 7th congressional district of Minnesota occupies the northwest quadrant of the state. This is the most sparsely populated part of Minnesota, with 32% of the state's land area but only 12% of its people. Along the Red River of the North, just next to North Dakota, are vast wheat fields; to the east are acres of lakes, forest, and occasional resort communities. This is the country of the legendary Paul Bunyan and his blue ox Babe, whose statues stand together in Bemidji, a small town on the shores of one of Minnesota's 10,000 lakes. Not far away is Lake Itasca, the headwater of the Mississippi River.

The district was first settled by hardy Swedish and Norwegian lumberjacks and farmers. The Republican stronghold is heavily Norwegian Otter Tail County, near the southern end of the district; the strongest DFL territory is at the edges of the district, in the counties nearest Minneapolis and St. Paul. The northern counties, which were Farmer-Labor Party strongholds in the 1930s, used to be heavily DFL but have been trending Republican in the late 1970s.

The 7th has had a rather colorful political history. It made national headlines in 1958 when Coya Knutson was the DFL congresswoman here; her husband Andy issued a plaintive statement urging her to come home and, among other things, make his breakfast again. Apparently many voters considered the request reasonable; Knutson was the only Democratic incumbent to lose in the heavily Democratic year of 1958. The man who beat her, an ultraconservative Republican, never demonstrated much popularity, and was finally beaten by DFL candidate Bob Bergland in 1970. Bergland became extremely popular, and made enough of a mark on the Agriculture Committee to be appointed secretary of Agriculture by President Carter.

So in February 1977 there was a s Bergland and Mondale staffer; the Redinavian descent, Arlan Stangeland, turned out to be probably the most conservative district has traditionally been close in 1978 and did not go for the Carter-Mondale of the legislature, Gene Wenstrom elections. He has criticized Stangeland Agriculture Committee. The incumbent and 1980. Those are not good signs for e.g., the unpopularity of the Carter expect a close race in this district a

Census Data Pop. (1980) 520,468 of U.S.

The Voters

Employment profile 1970 White 30%
Ethnic groups Am. Ind. 1980, 3%
den, 4% each; Can. Ja, 2%.

Presidential Vote

1980	Reagan (R)
	Carter (D) ..
	Anderson (I)
1976	Ford (R) ..
	Carter (D) ..

Rep. Arlan Stangeland (IR) Elected 1980



Group Ratings

	ADA	COPE	PC
1980	0	21	30
1979	5	25	13
1978	5	0	3

Key Votes

1) Draft Registr S	FOR	6)
2) Ban S to Nicaragua	FOR	7)

יחידת המידע - חלק 1
מס' 107 - 15/10/80

CONGRESSMAN VIN WEBER (32 years)

Vin Weber was first elected to Congress on November 4, 1980. Then he was the second youngest congressman sent to Washington from Minnesota. He was co-publisher of the Murray Country Herald. He managed the Senate campaign of Rudy Boschwitz in 1976 and ~~xxx~~ after the election served as his chief aide in Minnesota dealing in economic, family and agricultural issues. During his first term in Congress, he ~~xxxxx~~ was on the Small Business and Science and Technology committees. In early 1982 he left the Science and Technology committee and joined the Transportation and Public Works Committee. He still remains on the Small Business Committee. During his first term, Vin served as Vice President of the 55-member Republican Republican task. Since 1981, he has served as assistant Minority Whip for the midwest states, a member of the Republican Policy Committee and a member of the National Republican Congress.

Vin's wife, the former D. Jeanie Lornz will accompany him.

BRUCE RAY is the legislative director to Senator Alfonse D'Amato- Appropriation, Banking Housing and Economic Committees and as his legislative Director, Bruce was directly involved in the affairs of these committees. Bruce's wife, April Rubin who will be accompanying him, is ~~xxx~~ in obstetrics gynaecology.

Bob Becker is the administrative assistant to Congressman Ben Gilman (Rep) N.Y. Gilman is the number two republican member on the Foreign Affairs committee. He is also ranking member of the Europe and Middle East subcommittees. As the Congressman's chief assistant, Bob Becker has to deal directly with the work of these committees.

התאריך: 11.11.80
השם: ד"ר ויין - רון
התפקיד: מנהל מחלקת המחקר

CONGRESSMAN VIN WEBER

(32 years)

Vin Weber was first elected to Congress on November 4, 1980. Then he was the second youngest congressman sent to Washington from Minnesota.

He was co-publisher of the Murray Country Herald. He managed the Senate campaign of Rudy Boschwitz in 1976 and ~~tax~~ after the election served as his chief aide in Minnesota dealing in economic, family and agricultural issues. During his first term in Congress, he ~~xxxxx~~ was on the Small Business and Science and Technology committees. In early 1982 he left the Science and Technology committee and joined the Transportation and Public Works Committee. He still remains on the Small Business Committee. During his first term, Vin served as Vice President of the 55-member Republican

Republican task. Since 1981, he has served as assistant Minority Whip for the midwest states, a member of the Republican Policy Committee and a member of the National Republican Congress.

Vin's wife, the former D. Jeanie Lornz will accompany him.

BRUCE RAY is the legislative director to Senator Alfonse D'Amato - Appropriation, Banking Housing and Economic Committees and as his legislative Director, Bruce was directly involved in the affairs of these committees.

Bruce's wife, April Rubin who will be accompanying him, is ~~xxx~~ in obstetrics gynaecology.

Bob Becker is the administrative assistant to Congressman Ben Gilman (Rep) N.Y. Gilman is the number two republican member on the Foreign Affairs committee. He is also ranking member of the Europe and Middle East subcommittee. As the Congressman's chief assistant, Bob Becker has to deal directly with the work of these committees.

United States Senate

WASHINGTON, D.C. 20510

February 18, 1985

Prime Minister Shimon Peres
Building #3
Kiryat Ben Gurion
Jerusalem, Israel

Dear Mr. Prime Minister:

Thank you very much for the time you set aside on January 10 to meet with me and the other members of my delegation. I realize the great demands on your time and, thus, both my wife and I were especially appreciative of the photo opportunity you afforded us after the meeting.

My first trip to Israel could not have been better. I learned a lot and, equally important, I had a very good time. I met lots of fascinating people whom I hope to stay in contact with. I hope to return soon.

Again, thank you for your hospitality.

Sincerely,

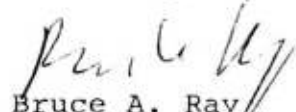

Bruce A. Ray
Legislative Director for
Senator Alfonse D'Amato



HOUSE OF REPRESENTATIVES
WASHINGTON, D. C. 20515

BENJAMIN A. GILMAN
22ND DISTRICT, NEW YORK

February 20, 1985

ROBERT J. BECKER
ADMINISTRATIVE ASSISTANT

Mr. Shimon Peres
Prime Minister's Office
Building #3
Kiryat Ben Gurion
Jerusalem

Dear Mr. Peres:

I would like to take this opportunity to thank you for making my recent trip to Israel so memorable.

Since Congressman Gilman has now become the Ranking Member of the Subcommittee on Europe and Middle-East the trip was an important step for me to gain greater insights into the problems faced in Israel.

One week was just not long enough! Five minutes here, an hour there, only whetted my appetite to return.

Thank you again and if I can be of any assistance to you in the future please do not hesitate to contact me.

Sincerely,

ROBERT J. BECKER

10/1



VISIT TO ISRAEL

ע

משרד החוץ
MINISTRY OF FOREIGN AFFAIRS
DIVISION FOR OFFICIAL GUESTS



CONGRESSMAN VIN WEBER (R.-MINN.)
HOUSE OF REPRESENTATIVES
AND MRS. WEBER

UNITED STATES OF AMERICA

6 - 12 January 1985

Congressman Weber is accompanied by :

Mr. Robert Becker,
Director of Congressman Gilman's Office

Mr. Bruce Ray,
Director of Legislation Senator d'Amato's
Office, and Mrs. Ray

Ms. Barbara Klein

Mr. Levy Rabinowitz

Sunday, 6 January

- 16.00 - Arrival at Ben Gurion
 International Airport by
 El Al, flight No. 008
- Proceed to Tel Aviv

Overnight at the Dan Hotel, Tel Aviv

Monday, 7 January

- 08.30 - Meeting with a high ranking Intelligence Officer, I.D.F. (Beth Sokolov)
- 10.45 - Meeting with Mr. Eli Hurwitz, President of the Industrial Manufactures' Association
- 12.30 - Visit Scitex Corporation Ltd. to be followed by lunch
- 15.00 - Visit "Beth Hatefutsoth", Museum of the Jewish Diaspora
- 18.00 - Meeting with Mr. Ya'acov Yanai, Adviser on East European Affairs and Soviet Jewry, Ministry of Foreign Affairs, and with new immigrants from the U.S.S.R. (at the Absorption Center, Raanana)

Overnight at the Dan Hotel, Tel Aviv

Tuesday, 8 January

- Leave for the Golan Heights
- Visit an I.D.F. Base
(to be confirmed)
- Proceed to Jerusalem

Overnight at the King David Hotel,
Jerusalem

Wednesday, 9 January

- 09.00 - Meeting with Mr. Adiel Amorai, Deputy Minister of Finance
- 10.30 - Visit "Yad Vashem", Martyrs' and Heroes' Memorial
- 12.00 - Tour of the Knesset
- 13.00 - Lunch with Mr. Dan Meridor, M.K. (Likud)
- 16.00 - Visit Ofra
- 20.00 - Dinner hosted by Minister Ezer Weizman, at the King David Hotel

Overnight at the King David Hotel,
Jerusalem

Thursday, 10 January

- 07.30 - Proceed to the Dead Sea area
- Visit Massada
- Proceed to Bethlehem
- 13.30 - Lunch with Mr. Elias Freij,
 Mayor of Bethlehem
- 16.00 - Meeting with Mr. Hanan
 Bar-On, Deputy Director
 General, Ministry of Foreign
 Affairs
- 17.00 - Meeting with the Prime
 Minister, Mr. Shimon Peres
- 20.00 - Dinner reception in honour
 of Visiting Members of the
 U.S. Congress

Overnight at the King David Hotel,
Jerusalem

Friday, 11 January

- 08.00 - Breakfast with Prof. Michael Bruno, the Hebrew University of Jerusalem (at the hotel)
- 10.00 - Visit the Shrine of the Book
- 11.00 - Meeting with the Vice Premier and Minister of Foreign Affairs, Mr. Yitzhak Shamir
- Tour of Jerusalem

Overnight at the King David Hotel,
Jerusalem

Saturday, 12 January

- At leisure

Overnight at the King David Hotel,
Jerusalem

Sunday, 13 January

- 07.30 - Proceed to Ben Gurion
International Airport
- Departures by Olympic Airways,
flight No. 302 and by El Al,
flight No. 035

For further information, please contact :
Mrs. Nicole Guedj
Division for Official Guests
Ministry of Foreign Affairs
Jerusalem - Tel. 235111







משרד החוץ - מחלקת הקשר

טופס מברק צפון

י"ל: רושינגטון

דפים _____ מתוך _____ 96

סיווג בטחוני: סודי ביותר

דחיפות: _____

תאריך וזיח: 11/11/78 } לשימוש
מס. מברק: _____ } מח
הקשר

השגריר.

להלן דיווחו של פלמר על שיחות ג'נבה כפי שנמסר בפגישה עם הממנכ"ל:

(קשר - נא העבירו הרצ"ב).

לשכת בר-און

להם 1 רה"ל 2 אינרס 3 מ/אנר 4 (ה) מ'פסא 5 ר/אוי
רמ 1 א'א 2 יאס 3
8

10.1.85

תאריך: _____ השולח: _____ י. גל _____ אישור מנהל המחלקה: _____ אישור המנכ"ל: _____

הרקע הכללי

בריה"מ הבינה שהטקטיקה שלה בנושא פרוק הנשק עד לאחרונה היתה מוטעית - שלש הנחות בסיסיות שלהם הוכחו כמוטעות. הצבת הטילים ארוכי הטווח וה-SS-20. הנחתם שיוכלו בדרך המניפולציה של תנועות השלום באירופה לקומם את אירופה נגד ארה"ב ומחשבתם שיציאתם מהשיחות על פרוק הנשק תגרום לדומטיזציה של המצב. כאשר הבינו שהעניין לא עובד הרגשנו אצלם התלבטויות. התלבטויות אלה הביאו אותם להציע את וינה והדיונים על הנשק בחלל. כוונתם - להגביל השיחות לנושא זה - לא היתה מקובלת כמובן. הסובייטים חשבו שרייגן ירצה כחלק ממערכת הבחירות שלו להפגין התקדמות ותנועה וגם כן שגו.

חשובה זאת של ארה"ב שכנעה אותם סופית בכשלון הטקטיקה שלהם. לאחר הבחרו מחדש של רייגן ובגלל התנאי המוקדם שהציבו קודם לכן - הסרת הטילים מאירופה - באו הסובייטים עם טקטיקה חדשה של New Negotiations וזה מה שראינו עתה בג'נבה - התחלה חדשה. במשולב ובמקביל החליטו הסובייטים החלטה טקטית לבחון כמה רחוק יוכלו ללכת ביחסים עם ארה"ב ולא רק בעניין פרוק הנשק. הנה בימים אלה מתקיימות שיחות כלכליות במוסקבה. שמענו מהסובייטים תגובות על הצעות שלנו בנושאים אזוריים כמו למשל אפריקה והמזה"ת בזמנו הצענו להם שהמזכיר ומרפי יפגשו עם עמיתיהם ועם דוברינרין לדבר על המזה"ת, עד עתה לא הגיבו. ביום ו' האחרון (לפני ג'נבה) באו לראותני והגיבו בחיוב אם כי באו עם תכנית משלהם - שמרפי ילך למוסקבה להפגש עם ה-Opposite Number שלו - פוליאקוב. ארה"ב לא תלך על האופציה הזאת.

בעניין אחר - מוכנים עתה הסובייטים לשבת עמנו לשוחח על אצמעי בטחון לתעופה באזור הפסיפי - ארה"ב דרשה זאת בעקבות אסון המטוס הקוריאני ורק עתה השיבו שהם מוכנים לשבת אתנו.

פלמר ציין גם את האוירה הטובה בשיחות ה-NPT החצי שנחיות.

יין פה ספק שהסובייטים החליטו לזוז לקראתנו בחזית רחבה ומקוים שתחול אצלם תזוזה גם בעניין הקונסוליה בקייב (האמריקאים קושרים עניין הקונסוליה בחדוש טיסות אירופלוט).

פאלמר שאל לדעת הממנכ"ל לגבי פתיחת הקונסוליה בקייב ושקלים הסכימו לחלוטין לגבי תפקידה ומשמעותה של קונסוליה כזאת.

התזוזה הזאת של הסובייטים צבעה מהבנתם שטקטיקת הבדוד שלהם לא תעבוד יותר לאחר שראו את הבחרו מחדש של רייגן. גם כיום מעוניינים הסובייטים יותר במניפולציות ולא בתוצאות ממשיות. בנקודת זמן מסוימת בשיחות היה גרומיקו מוכן לעזוב השיחות בלי השג כלשהו.

הסובייטים עדיין מקוים שהקונגרס, החוגים הליברלים והמצב הכלכלי יכריחו את ארה"ב לעשות משהו בכוון שלהם ולכן לא שינו את האסטרטגיה הכוללת שלהם.

פאלמר העיר שהרוסים overestimate יכולתם להמשיך במניפולציה של דעת הקהל. כקוריוז הביא ספור על מסיבת עיתונאים עם הסובייטים שכאשר דוברם השיב בתגובה על שאלה שכל עניין ה-SS-20 אינו קיים כלל החלו העיתונאים לעזוב האולם.

הסובייטים לא שנו דבר מהרגליהם. ממשיכים ב-deployment. מצב זכויות האדם לא נשתנה והם ממשיכים לבחוש בסכסוכים אזוריים. אין מקום בעולם שאפשר להצביע עליו כעל מאפיין שינוי בהתנהגותם.

עיקר השינוי עתה הוא שנוי של סגנון ושל טון אך בהחלט לא של תוכן. פלמר סיפר שבשיחה עם אחד מעמיתיו הסובייטים ניתן היה לעמוד על הבעיה הכלכלית הכספית המטרידה אותם מאד ועל סכומי הכסף האדירים שיצטרכו להוציא אם לא יגיעו להסכם כלשהו.

מהלך השיחות

בבוקר של יום הדיונים הראשון פתח מזכיר המדינה שולץ בהצגה ארוכה של ראייתו (הזהה לראות הנשיא) את העולם האסטרטגי בעשור השנים הקרוב: מטרתה של ארה"ב היא לראות הפחתה משמעותית (Radical reduction) של כל סוגי הנשק הגרעיני ביבשה בים ובחלל. העשור הקרוב צריך לשמש תקופת מעבר שתוביל, בסופו של ענין לחסול כל כלי הנשק הגרעיניים. המטרה הסופית של ארה"ב היא לחיות בעולם חופשי מנשק גרעיני. הגישה האמריקאית, המיועדת להשגת המטרה גורסת שככל שנעים לעבר מערכות הגנתיות ניתן לצמצם את המערכות ההתקפיות. (תפישה זו אינה מקובלת על הסובייטים הגורסים את הפיכה כנראה מחששם שהתקדמותה הטכנולוגית של ארה"ב מהירה משלהם).

שולץ דבר לאחר מכן על חוסר היציבות בעולם היום. מערכת הטילים הבליסטיים הביניבשתיים של ארה"ב הופכת אותה ל-Vulnerable למכת פתע (First Strike) מצד הסובייטים ואם יהיה משבר פוליטי רציני הרי שהתמריצים היום To go nuclear חזקים מאוד ואת זה בדיוק צריך למנוע.

מדיניותה של ארה"ב, אמר המזכיר היא שלום של הפחתה משמעותית בסוגי הנשק הגרעיני ההתקפי יחד עם פתוח יכולת ההגנה.

המזכיר אמר שהסובייטים אינם במצב שיכולים לטעון כלפי ארה"ב שתכניות ההגנה שלה הם גורם מערער יציבות באשר אצלם הם כבר עברו את שלב המחקר וגם מציבים מערכות כאלה. מערכות ההגנה האווירית של ברה"מ מדאיגות את ארה"ב באשר הם מקנים לסובייטים את היכולת לנצלם לצורך שמירה על השגים טריטוריאליים.

המזכיר הציג את עמדת ארה"ב שיש צורך לקיים דיונים בשלשה פורומים שידונו בנשק האסטרטגי בטילים לטווח בינוני ובנושא כלי נשק הגנתיים ונושא החלל (DEFENSIVE ARMS&SPACE ISSUES) (עיקר הויכוח עם הסובייטים התנהל סביב לפורום האחרון, הם ניסו לעמוד על הורדת האלמנט של כלי נשק הגנתיים ולהסתפק בדיון בנושאי חלל).

לאחר הצגתו של שולץ, הציג גרומיקו את עמדתם. הצגתו היתה רצינית, שקולה ונעדרה סממנים של היסטריה ודיפיקות על השולחן. הצגתו תאמה את מה שציפתה ארה"ב (הנוסח היה דומה לזה שממכתבו של צ'רנוניקו לקבוצת אנשי כמורה בארה"ב)

המרכיבים בהצגתו היו:

א. הצורך במניעת מליטריזציה של החלל.

ב. הצורך לאסור לחלוטין כל כלי נשק בתקפיים מהחלל.

ג. הצגת היכולת האופנסיבית של ארה"ב כמקנה לה האפשרות להשיג את המכה הראשונה.

ד. גרומיקו אמר כי ארצו מוכנה להפחתה משמעותית בפיתוח הנשק הגרעיני והזכיר את טילי השיוט, הטילים הבליסטיים: הבין-יבשתיים המפציצים האסטרטגיים ומערכות נשק חדשות.

פלמר העיר כי ההצעה המעשית שלהם היתה של הקפאה ולא של הפחתה בנוסח ההצעות הקודמות שלהם.

ה. לפי הצמדה המסורתית של ברה"מ אמר גרומיקו כי הדיון על הטילים לטווח בינוני צריך לכלול גם את ארסנל הנשק הבריטי והצרפתי.

ו. אם ארה"ב תעצור את הצבת טיליה במערב אירופה תהיה מוכנה ברה"מ להפסקת את צעדי הנגד שלה (Counter Measures).

הרגשתו של פלמר שבמשתמע ניתן היה להבין שברה"מ תהיה מוכנה להשלים עם קיום מספר טילים באירופה ואם אכן כן הדבר מהווה הדברי שנוי של עמדתם.

בהמשך הצגתו קשר גרומיקו את הטפול בכל המרכיבים כחבילה אחת והתנה את הסכמתם לדיון בכך שתהיינה הגבלות על השמוש בנשק חלל. גרומיקו אמר כי כל הנושאים קשורים זה בזה.

המזכיר שולץ השיב שארה"ב מבינה היטב את הקשר ובאמת רוצה דיאלוג לגבי הקשר הזה בין מערכות הגנתיות והתקפיות אך יש לארה"ב בעיה להבין מדוע ההתקדמות בדיון בנושא אחד מותנית בנושא האחר.

כל יתר שלוש הפגישות לאחר מכן הוקדשו למעשה לנסוח ההודעה המשותפת. המוצר הסופי מסתיר חזכו הרבה מאוד הבדלים בגישה ובתפיסה.

פלמר אמר כי חוויתו האישית הגדולה ביותר היתה העבודה בתוך הצוות האמריקאי פנימה כאשר בפעם הראשונה מזה שנים הצליח צוות זה על אף חלוקי דעות והתפישות המנוגדות להציג בסופו של עניין עמדה אחידה ומתואמת וכי כולם יצאו בסופו של דבר מרוצים מן התרגיל.

האנליזה הכללית בשיחות היתה טובה מאוד, למרות ששולץ לא אוהב את גרומיקו ודוברינין שולץ בניגוד לקודמיו, אינו חש בנוח בחברתם.

נושאים אחרים לא עלו בגלל התנגדותם של הסובייטים. בנקודת זמן מסוימת הציעו האמריקאים קיום מפגש בארוחת צהרים שתוקדש לעניינים אחרים אך הסובייטים סרבו בעקביות. עד כאן.

פלמר סיפר כי לפני השיחות בג'נבה היו לו שתי פגישות עם שבצ'קנו (איש האו"ם שערך למערב) וזה אמר לו כי אם כי נכון שברמות הגבוהות בקרלמלין יש הרבה אנטישמיות הרי שגרומיקו שונה מהם ואם היה מצליח TO HAVE HIS WAY הרי שיכול להיות שהיו מחדשים את הקשרים עם ישראל. גרומיקו גם טורח בכל הזדמנות להזכיר את תרומתו החשובה להקמתה של מדינת ישראל.

סודי ביותר

פלמר סיפר כי עם תום השיחות בג'נבה יצאו המשתתפים לתדרך את בנות הברית של ארה"ב ברחבי העולם - מקרליין יצא ללונדון ופריס, פול ניצה - לבירות אירופאיות אחרות, מטלוק - לקנדה, גנרל צייך - לאוסטרליה וניו-זילנד ודיק ברט - לטוקיו דיק פרל חזר לווינגטון בגלל בעיות משפחתיות.

מסד החוץ - מחלקת הקשר

טופס מברק צפ-1

אל ממשלת ישראל וושינגטון

דפים: 9
 מתוך: סודי 2/2
 סיווג בטחוני: מיידי
 תאריך וזיח: 101500
 מס. מברק: 244

השגריר.

שיחת שה"ח-פלמר.

סגן עוזר מזכיר המדינה מרק פאלמר דווח הערב (9.1) לשה"ח על שיחות ג'נבה. נלווה אליו בנג'מין טואה מהשגרירות.

פלמר פתח בתיאור מחויבותו של שולץ לנושא יהדות ברה"מ ואמר כי המזכיר Feels strongly זמעלה את הנושא בכל הזדמנות עם גרומיקו.

בשיחות ג'נבה אמר שולץ ביום הראשון כי גם אם אין השיחות מוקדשות לנושא זכויות האדם הוא מעלה אותו. גרומיקו אמר שגעתו של המזכיר מוכרת לו וסרב להתייחס לנושא.

ביום השני בשיחה פרטית בין השניים העלה שולץ הנושא באריכות והביע את אכזבת ארה"ב מההתדרדרות המצב ומחוסר התגובה הסובייטי להצעה להקים ערוץ הידברות בין שגריר ארה"ב הרטמן וסגנו של גרומיקו (קרניינקו). הסובייטי לא הגיב.

שולץ העלה את המקרים של שצרנסקי, גיגון ואורלוב והרחיב בשאלת ההתנכלות להוראת השפה העברית ולמוריה באמרו שזאת התקפה על תרבות דבר שאינו מקובל על ארה"ב ועומד בסתירה להתחייבות בינלאומית. שולץ הביע זעמו על המשפטים הנערכים והביע דאגה לגורלו של קומינסקי העומד בפני משפטו.

שולץ, אליבא דפלמר, קשר נמרצות בין נושא זכויות האדם וההתקדמות ביחסים הבילטרליים ואמר כי אין לנתק בין השניים.

מזכיר המדינה הביע שמחתו על תגובתם החיובית של הסובייטים להצעה האמריקאית לקיום שיחות על נושא המז"ח. עד לאחרונה לא רצו הסובייטים להתייחס ועתה אמרו שמוכנים לכך בדרג של מרפי ופליאקוב בשיחות במוסקבה. התגובה, שלא נמסרה עדיין, של ארה"ב תהיה שלא יסכימו לבוא למוסקבה. הם מוכנים לשיחות בדרג של מרפי אך עומדים על כך שיתקמו בווישינגטון. פלמר אמר כי הם מודעים לדאגתה של ישראל מפני מהלכים כאלה והבטיח לשמור אותנו בתמונה דרך שגרירותנו בווישינגטון. להערכתו הוא תהינה שיחות אלה Sterile exercise. ארה"ב תאמר לסובייטים שהם צריכים להיות מתונים יותר ושעליהם לעודד מדינות ערביות לאת אתנו ישירות. מכל מקום הוא אינו צופה שום Coming together של שתי המעצמות בנושא.

(אנא לא ראה לא ג'נבה בפרט)

אישור המנכ"ל:

אישור מנהל המחלקה:

השולח:

תאריך:

דף החוץ - מחלקת הקשר

טופס מברק צפ-1

דפים _____ מחוד _____ 9

סיווג בטחוני:

דחיפות:

תאריך וז'ח':

מס. מברק:

לשימוש
מח
הקשר

- 2 -

ולשיחות על פירוק הנשק.

ההתרשמות האמריקאית היא שהסובייטים הגיעו למסקנה שעשו טעויות רבות בכל הגישה שלהם לנושא פירוק הנשק. טעות רצינית אחת היתה הערכתם שארה"ב תקבל הצבת טילי ה-20-55 ללא תגובה.

טעות שניה היתה הנחתם שיוכלו לתמרן את האירופאים נגד ארה"ב בין היתר באמצעות בחישתם בתנועות השלום האירופאיות וטעות שלישית ההנחה שלהם שיציאתם משיחות פרוק הנשק תצור אפקט דרמטי בארה"ב. לאחר שלא הצליחו באירופה הבינו בקיץ שיש להם צורך בטקטיקה חדשה והציעו לארה"ב את שיחות וינה לדיון בנשק החלל. הערכתם היתה שהנשיא רייגן ירצה להפגין לפני הבחירות תנועה חיובית ביחסי שתי המעצמות אך ארה"ב סירבה לצמצם הדיון רק לנושאי חלל וביקשה לשוחח על כל הנושאים. ברה"מ סירבה.

בבואם של הסובייטים לג'נבה הם וויתרו על שני תנאים חשובים שלהם האחד - הסגת הטילים האמריקאים מאירופה לפני התחלת השיחות והאחר - דרישה לפירוז החלל מנשק.

הרגשתו של המזכיר היא שארה"ב יצאה מחוזקת מן השיחות היום ובמו"מ עליו הוסכם בג'נבה יועלו לדיון כל הנושאים בשלוש מסגרות: כלי נשק אסטרטגיים, הטילים לטווח בינוני ונושאי החלל. הישג חשוב אחר הוא הסכמתם של הסובייטים לנסוח מטרת השיחות כ-

TOTAL ELIMINATION OF NUCLEAR WEAPONS

המזכיר מודע היטב לעובדה שבשיחות בג'נבה לא קרה שום דבר סובסטנטיבי. ההבדלים בין המעצמות בכל התחומים קיימים עדיין והפערים לא הוצרו. ארה"ב מפוכחת ומבינה שסוד היחסים בין המעצמות לא ישתנה בגלל מה שקרה בג'נבה. יש אמנם נטיה בתקשורת לקפוץ לאופטימיות ולדבורים על דטנט אך יש חובה להוריד הצפיות ולהפנות תשומת הלב לכך שאם חל שינוי אצל הסובייטים זהו ענין של סגנון וטון ואך לא של תוכן ואסור להתפש לאופוריה.

גרומיקו ניסה במהלך היומיים לא לוותר על עמדות של תוכן אך מאידך המאמץ להעניק לענין אוריה חיובית. בנקודה מסוימת נראה היה כי הענין יגמר בלי הסכם וגרומיקו היה מוכן לסיים כך (אנחנו כמובן לא התנגדנו אמר פלמר).

דף _____ מתוך _____ דפים

סיווג בטחוני: _____

דחיפות: _____

תאריך וז"ח: _____

מס. מברק: _____

לשימוש
פח
הקשר

- 3 -

שה"ח שאל לתגובת גרומיקו בנושא יהדות ברה"מ ופלמר אמר שגרומיקו ישב כשהבעת פניו חתומה ואמר שאין לענין זה כל קשר ליחסים בין שתי המעצמות. מעבר לכך סרב להוסיף ולו מילה אחת. שה"ח שאל אם המזכיר העלה שאלת חופש ההגירה פלמר השיב בחיוב וסיפר כי הוא ודיק ברט נפגשו עם אביטל שצרנסקי ודאגו שהענין יקבל פרסום (לאחר סיום פגישותיו במשרד הלך פלמר לבקר את אביטל).

פלמר סיפר לשר כי להערכתם נפלה החלטה טקטית אצל הסובייטים המוצאת בשויה לא רק בג'נבה כי אם בסדרה ארוכה של שנוי החלטות המראות רצון ונכונות להתקרב לארה"ב. פלמר הזכיר נכונותם לדון על אמצעי בטיחות אוירית (לבקשת ארה"ב בעקבות הפלת המטוס הקוריאני) שיחות אי ההפצה שהתקיימו ברוח טובה, השיחות על סחר המתנהלות במוסקבה כעת (ושגם במסגרתם הם מתכוונים להעלות שאלת זכויות האדם. הנציג האמריקאי סגן מזכיר המסחר מתכוון לראות סרובניקים בלנינגרד או מוסקבה ולבקר בתיאטרון האידישאי).

לשאלת השר לגבי השלב הבא של ג'נבה אמר פלמר כי ארה"ב הציעה לקיים שיחות ב-5 מרץ בג'נבה אך גרומיקו לא הסכים לכך. סוכם שתוך חודש יקבע, בצנובות הדיפלומטיים המקום והעיתוי לפתיחת השיחות.

השר ביקש פלמר למסור תודתו למזכיר על ששלח אותו לדווח לנו ועל העלתו את נושא יהדות ברה"מ. אנו יודעים כי הוא עושה זאת בכל הזדמנות אפשרית אך הפעם היה זה חשוב במיוחד.

לשכת בר-און

אישור המנכ"ל: _____

אישור מנהל המחלקה: _____

השולח: _____ י. גל

תאריך: 10.1.85

Jerusalem

January 10, 1985.

Dear Sam,

Of the many reasons to be grateful for the Holiday season, I value most the opportunity it provides to pause briefly, take stock of what had been accomplished and plan ahead.

In doing both -- reviewing the past three months and thinking of the future -- I am reminded of, and am looking forward to the pleasure of cooperation with you. The unique combination of diplomatic professionalism, true friendship and ability to ease the moment by amplifying the lighter side of life make this experience at once enjoyable and most fruitful. It certainly contributes to the extensiveness and intensity of U.S.-Israeli relations.

I take this opportunity to wish Sally and you an enjoyable season and a most rewarding year to come.

Sincerely,

Shimon Peres

His Excellency
Ambassador Sam Lewis
American Embassy
71 Hayarkon Street
Tel Aviv

09.15

17.12.09

מדינת ישראל

משרד החוץ
ירושלים

תאריך: כ' כסלו תשמ"ה

14 בדצמבר 1984

מספר:

אל : לשכת רוה"מ.

הנדון : ביקור משלחת חברי קונגרס ארה"ב.

משלחת חברי קונגרס (רשימה מצ"ב)
תגיע ארצה לביקור בין ה-9 לבין ה-12/1/85.
על פי בקשת חברי המשלחת, ובהמלצת שגרירותנו בושינגטון,
נודה על קביעת פגישה עם רוה"מ.
המועד הנוח לפגישה הוא יום ה' ה-10/1/84.

ב ב ר כ ה ,
יצחק שוהם.

העתק : מצפ"א.

1940

1941

1942

1943

1944

1945

1946

1947

1948

1949

1950

1951

1952

1953

1954

1955

14

102

1620 11
 153
 12/1 ב- ברוקר.



המשלחת הקונגרסיונלית

המשלחת הגיע ב-9/1 בסביבות השעה 19:00 (מטוס מיוחד) ותצא ב-12/1 בבוקר.
בשלב זה כוללת המשלחת את הקונגרסמנים הבאים, שפרט לאחרון בהם יבואו
כולם עם נשותיהם.

Tom Lantos
Benjamin Gilman
J.J. Pickle
Harry Reid
Tim Wirth
Ed Zschau
William Thomas
Thomas Colman
William Clinger
Norman Lent
Mark Siljander
A. McCandless
Gus Yatron
Robert Badham
Douglas Bereuter

Bereuter
177

গোটা ০৭৬ পিন্ডিক নে' ১০৩৬ লেখা লেখা মে

משרד החוץ-מחלקת הקשר

9589

1101

**

**

**

**

**

**

**

**

**

**

**

**

**

**

**

**

**

**

**

**

**

**

**

**

**

**

**

**

**

**

**

**

**

**

**

**

**

**

**

**

**

**

סודי ביותר

דף 1 מתוך 2
עומק 4 מתוך 18

(1)

אלי: המשרד, נר: 132, מ: 111
דח: ב, סג: מ, תח: 090185, וח: 1430
נר: סיום

סודי ביותר/בהול לבוקר

אלי: מנכ"ל במחון (הוטבד), מנכ"ל אוצר, מנכ"ל משרד, ווביק לשבת
דוהים, דמטין ביי - לנסטנים ברנד

מצהרים עם שניידר.

כדי להתגבר על התנגדות ה- O.M.B. לסכם הסיום הבטחוני ל-86
קוימה שיתה עם מקפדון שבטקבותיה הושגה התקדמות בענין הנקבע
כי ניתן יהיה להגיע להסכם במרם יוגא התקציב לקונגרס בסוף
השבוע התקיימו דיונים עם וינברגר ובהם שוכנע וינברגר לתמוך
בסך של 1.8 מיליארד דולר. הטלצת הפנטגון המקורית הייתה 1.7
מיליארד אך בעזרתו של גנרל גאסט שוכנע וינברגר לתמוך
בסכום הגבוה יותר שהציע סתמ"ד. כתוצאה מכך נשלח מכתב לושיא
בחתומה שולץ ווינברגר שמסליץ על סכום זה באשר הנשיא יאשר זאת
יודיעו לנו נאוי מנית לשגריר על כך באופן דמסי. הכוונה היא
שהיה יהיה הסיום הצבאי לכל אחת מן השנים 86 ו-88. אם ישתנו
הנסיבות לדבות בשל עסקות נאק משמעותיות ששל ארה"ב עם
ארצותחחתת ערביות כי אז יהיה מקום לדיון מחודש. בתנאים
הקיימים הכוונה היא שסכום זה יותאם הפנטגון נ O.S.A.A
באילוים לעסקאות שנחתמות על ידנו באן. ה- O.S.A.A יעבוד
בעיקר לפי שתי הגרסאות שהגשנו, זו שמגיעה למה של 1.7
מיליארד וזו שהיתה ברמה של 1.9 מיליארד, ואם
נדרצה לחרוג משמעותית מהן, כלומר לדרוש פריטים שלא לפי האמור
ברשימות אלה כי אז נצטרך להצביע על מה אנו מוותרים. לקונגרס
ימסר כי סוכם על דמה של 1.8 לשלוש השנים הבאות ואנו נהיה
מחויבים שלא לפעול להגדלת הסכום או לשינוי התנאים, ואפילו
להתערב למניעת תוספת נכפי שנהגנו בשנה שעברה. אם ידיונו
ייוטן זאת.

OFF-SET

מושרד החוץ-מחלקת הקשר

2 7100 2 77 **

4 2011 年 8 月

李 楠

סודי ב' סודי

18 7182

[illegible]

一、二、三、四、五、六、七、八、九、十、十一、十二、十三、十四、十五、十六、十七、十八、十九、二十、二十一、二十二、二十三、二十四、二十五、二十六、二十七、二十八、二十九、三十、三十一、三十二、三十三、三十四、三十五、三十六、三十七、三十八、三十九、四十、四十一、四十二、四十三、四十四、四十五、四十六、四十七、四十八、四十九、五十、五十一、五十二、五十三、五十四、五十五、五十六、五十七、五十八、五十九、六十、六十一、六十二、六十三、六十四、六十五、六十六、六十七、六十八、六十九、七十、七十一、七十二、七十三、七十四、七十五、七十六、七十七、七十八、七十九、八十、八十一、八十二、八十三、八十四、八十五、八十六、八十七、八十八、八十九、九十、九十一、九十二、九十三、九十四、九十五、九十六、九十七、九十八、九十九、一百。

**הפגזות דרש איוסכס טימנו עלי 200 מליון דולר השנה בתחיל
 **שנודיע מראש כי זו השנה האחרונה לקיום ההסדר, מחמ'ד התוגד
 **הסיכום הוא שהשאלה נשארת פתוחה לדיון לקראת השנה הבאה. לאור
 **קראת שניידר אינו מאמין שניתן להגדיל הסכום מעבר ל-200 מליון

**אגב, הנחתו של שניידר שטרם אושרה במדיניות רשמית היא שהם
 **במהלך שלוש השנים שבהן מדובר נקיים דיון לקראת סופה של כל
 **שנה כדי לבדוק את המתהווה ובדי להוסיף שנה אלישית לשנתיים
 **המוסכמות שנוי נותרו בלוסד יהיה מציגש עדכון קבוע שיהווה
 **ההודמנות לבחון את ההנחות שבבסיס ההסכם.
 **עסקות נשכ עם מדינות ערב:-

*יש סיכום פנימי לגבי העיסקה עם סעודיה. היא תכלול בעיקר כ-30
 *מטוסי F-15 שהוגם שכבר סופק להם וכלומר ל A דגם E המיועד
 *גם לתקיפת מטווח קרקע) וכן מילי אויר L 9 AIM (בעלי בושך
 * HEAD-ON) לעומת זה לא יסופק BOMB RACKS. ייתבילה יו
 *מיועדת לקדם את כשר האויר-אויר של סעודיה נשמעו גם הובסה
 *לדעתם) אך לא אם כשרה לתקוף מטווח קרקע. כמו כן נחקבלה
 *החלפה של למכור בשלב זה נשק לירדן מתוך הנחה שכל עוד אין
 *סמינים של המקרבותה להגליך השלום תימנע ממנה אספקת נשק
 *מתוחכם מארה"ב. מועד הפירסום של העיסקה עם סעודיה מרס נקבע.
 *דני הלפרין =

***9ת: שהח, דהפ, מונבל, ממנבל, אפצט, אצד

2

...ensuring thing about
(...ing) Salvadoran b
... called him a com
...kies. "God knows"

السنه ١٩٨٠

7, North Charleroi; home, Charleroi; Du-
U. of Pitt., J.D. 1952.
6; Practicing atty.; Washington Co. Asst.
enn. House of Reps., 1959-71; Penn. Sen-
02-225-4665. Also 308 Fallowfield Ave.,
89-4217.
and Labor (11th). Subcommittees: Health
standards; Select Education (Chairman).
airs (15th). Subcommittees: Energy and the
d Mining.
Subcommittee: Compensation, Pension,

now, are gas stations with 60-foot signs and Holiday Inns. So the 23d remains a rural and small-town district, dominated by old-stock farmers.

The area currently covered by the 23d district has a long tradition of electing Republican congressmen, a tradition that goes back to the Civil War. But in the 1970s, it behaved like most other congressional districts in the nation—it was willing to go for one party or the other, depending on the circumstances. Republican Congressman Albert Johnson, despite diminishing margins, declined to retire and was beaten in 1976 by Democratic state Senator Joseph Ammerman. Ammerman's victory looked solid, and he seemed to have the political acumen to hold the district. But in August 1978 Ammerman sustained a broken hip in an automobile accident and was hospitalized for six weeks. He had a strong Republican opponent, William Clinger, who had held a middle-level appointment in the Ford Administration and then returned home to Warren, in the northern part of the district. Clinger attacked Ammerman for his support of a consumer protection agency and his high ADA record; the incumbent was unable to show the kind of vigor and willingness to meet constituents that is so important in so many congressional elections. The result was a 54% Clinger victory.

Clinger appears to be a vigorous, active incumbent, in tune with the philosophy of the Reagan Administration. He was not seriously challenged in 1980 and his district seems unlikely to suffer major dismemberment for 1982.

Census Data Pop. (1980 final) 500,405, up 7% in 1970s. Median family income, 1970, \$8,272, 86% of U.S.

The Voters

Employment profile 1970 White collar, 41%. Blue collar, 44%. Service, 13%. Farm, 2%.
Ethnic groups Total foreign stock 1970, 10%. Italy, 2%; UK, Germany, 1% each.

Presidential Vote

1980	Reagan (R)	93,731	(54%)
	Carter (D)	65,211	(38%)
	Anderson (I)	10,986	(6%)
1976	Ford (R)	91,276	(53%)
	Carter (D)	77,474	(45%)

Rep. William F. (Bill) Clinger, Jr. (R) Elected 1978; b. Apr. 4, 1929, Warren; home, Warren; Johns Hopkins U., B.A. 1951, U. of Va., LL.B. 1965.



Career Adv. Dept., New Process Co., 1955-62; Practicing atty., 1965-75, 1977-78; Chf. Counsel, U.S. Dept. of Commerce Econ. Development Admin., 1975-77.

Offices 1221 LHOB, 202-225-5121. Also 111 S. Allen, State College 16801, 814-238-1776.

Committees Government Operations (10th). Subcommittees: Commerce, Consumer and Monetary Affairs; Legislation and National Security.

Public Works and Transportation (9th). Subcommittees: Economic Development; Surface Transportation; Water Resources.

Group Ratings

1980	ADA	COPE	PC	LCV	CFA	RPN	NAB	NSI	NTU	ACA	ACU
	77	72	72	70	73	73	77	69	70	71	67

e rural north central part of the state
n Pennsylvania, but in the entire East
have only a few small towns here and
are found in the Nittany Valley in the
ne extreme west. The Nittany Valley is
ly called Penn State, long known for
the nation's first oil well, sunk in 1859
higher quality oil than that found in the
ce in the region's economy.
ed by the opening in the early 1970s of
placed the Pennsylvania Turnpike as the
... - as - highway world

Rep. E. Thomas (Tom) Coleman (R) Elected 1976; b. May 25, 1943, Kansas City; home, Kansas City, Wm. Jewell Col., B.A. 1965, NYU., M.A. 1969, Washington U. St. Louis, J.D. 1969.

Career Asst. Atty. Gen. of Mo., 1969-72; Mo. House of Reps. 1973-76.

Offices 1527 LHOB, 202-225-7041. Also 2701 Rock Creek Pkwy, Kansas City 64116, 816-474-9035.

Committees Agriculture (5th). Subcommittees: Conservation, Credit and Rural Development; Domestic Marketing, Consumer Relations and Nutrition.

Education and Labor (5th). Subcommittees: Elementary, Secondary and Vocational Education; Human Resources; Postsecondary Education.

Group Ratings

	ADA	COPE	PC	LCV	CFA	RPN	NAB	NSI	NTU	ACA	ACU
1980	6	10	13	31	7	—	91	100	49	87	67
1979	11	10	13	28	4	—	—	—	50	96	92
1978	20	11	15	40	18	50	92	100	33	93	83

Key Votes

1) Draft Registr \$	FOR	6) Fair Hsg DOJ Enfr	AGN	11) Cut Soel Incr Dfns \$	FOR
2) Ban \$ to Nicaragua	FOR	7) Lim PAC Contrbtrns	AGN	12) Hosptl Cost Controls	AGN
3) Delay MX Missile	—	8) Cap on Food Stmp \$	FOR	13) Gasln Ctrls & Alctns	AGN
4) Nuclr Mortorium	AGN	9) New US Dep Edcatn	AGN	14) Lim Wndfl Prof Tax	FOR
5) Alaska Lands Bill	FOR	10) Cut OSHA \$	FOR	15) Chryslr Loan Grntee	AGN

Election Results

1980 general	E. Thomas (Tom) Coleman (R) ...	149,281	(71%)	(\$188,403)
	Vernon King (D)	62,048	(29%)	(\$22,751)
1980 primary	E. Thomas (Tom) Coleman (R) ...	28,685	(100%)	
1978 general	E. Thomas (Tom) Coleman (R) ...	96,574	(56%)	(\$274,804)
	Phil Snowden (D)	76,061	(44%)	(\$280,118)

SEVENTH DISTRICT

Mention the Ozarks and you evoke an image of rural poverty: people with quaint accents living in hillside shacks, cut off from the current of 20th-century America—a kind of Dogpatch. But for the Ozark Mountains of southwest Missouri, an area roughly coincident with the state's 7th congressional district, the Dogpatch image is far from accurate and is getting less accurate every year. Here you can find sizable and prosperous cities, such as Springfield, the third largest in the state, and Joplin. Outside the cities you can see how the landscape has been transformed in recent years, as people from St. Louis and Kansas City and even Chicago build vacation homes or even year-round residences in the pleasant green hills and along the large, often man-made, lakes. The climate here is relatively temperate, and the Ozarks are free of many of the stresses and strains of metropolitan life that so many Americans find unpleasant. The Ozarks, long a backwater, are now one of the fastest-growing parts of the country.

Many mountain areas—eastern Tennessee have developed a politics contrary to that of the rest of the state. Most people here in the 1860s were sympathetic of most central Missouri Republicans—and have stayed that way strengthened by distaste for Democratic policies of many of the area's new arrivals. Blacks and little evidence of the youth culture of the 7th usually goes Republican; not so in 1980. Jimmy Carter failed to win the 7th.

The 7th was for years the only Missouri district (though now there are three others). The district who was Republican National Committee member. His most difficult election was the first in 1964 when John Ashcroft, now Missouri's attorney general, lost to the Democrats. He won in 1968 and after the 1980 election gave up a seat on the Rules Committee. There he can be seen at the Republican Conference. The 7th has gained in the 1970s and has been getting even more harm Taylor in the least.

Census Data Pop. (1980 final) 570,244, up from 470,000 in 1970.

The Voters

Employment profile 1970 White collar, 15%; Black 1980, 1%; Hispanic 1980, 1%.

Presidential Vote

1980	Reagan (R)
	Carter (D)
	Anderson (I)
1976	Ford (R)
	Carter (D)

Rep. Gene Taylor (R) Elected 1972; b. Feb. 1914, Col.



Career Mayor of Springfield, Mo.

Offices 1001 N. 1st St., Springfield, Mo. 65801.

Committees Civil Service, Rules and Administration.

Rules (4th) Process.

ton office, 197 SDOB, dial
7. Ranking Minority Member,
St. Louis. Amherst College,
3. U.S. Navy Reserve service,
53-56. Circuit attorney of St.
f Missouri, 1964-68. Author.
58. Married. Roman Catholic.
314-634-2488. Kansas City
63101: Room 224, 815 Olive

ton office, 497 SROB, dial
39. Born Sept. 5, 1936 in St.
Admitted to New York Bar,
minister, Episcopal Church.
nt Assistance Council, 1973-
101: 1233 Jefferson St., dial
Building, 811 Grand Ave., dial
815 Olive St., dial 314-425-
shine, dial 417-881-7068.

ors, Bel-Nor, Bel-Ridge, Black
wood, Ferguson, Hanley Hills,
ds, Pagedale, Pine Lawn, Rich-
ersity City, Velda Village, Vinita
08.

, 2470 RHOB, dial 225-2406.
St. Louis. St. Louis Univ., B.S.,
exec.; manager, life insurance
ss rep., city employees union,
uis 63103: Room 2026, 1520
dial 314-725-5770. St. Louis

Breckenridge Hills, Brentwood
Florissant, Frontenac, Glendale,
nd Heights, Oakland, Olivette,
John, Times Beach, Town and
hester and Woodson Terrace.
32) 546,039.

ton office, 2430 RHOB, dial
ember 27, 1923 in St. Louis.
tteeman, Airport Twp., 1952.
er: Pipefitters Union. Married.
Manchester Rd., dial 314-965-

adar Hill, Concord, Crestwood,
wood (part), Lakeshire, Lemay,
n, Shrewsbury, Sunset Hills and
t). Dist. pop. ('82) 546,102.

ngton office, 1436 LHOB, dial
thin Dec. 8, 1981 to present.

1965. Practicing attorney, 1965-76; partner, Thompson & Mitchell law firm. Alderman, 4th Ward of St. Louis, 1971-76. Married. Baptist. **DISTRICT OFFICES**— Hillsboro 63050: Courthouse Square, First and Maple Streets, (Box 128), dial 314-789-3537. St. Louis 63123: 9959 Gravois Ave., dial 314-631-9959.

FOURTH DISTRICT MISSOURI — CITIES: Adrian, Belton, Blue Springs, Buckner, Butler, Cabool, California, Camdenton, Clinton, Concordia, Eldon, Ft. Leonard Wood, Harrisonville, Higginsville, Holden, Houston, Independence (part), Jefferson City, Knob Noster, Lake Lotawana, Lamar, Lebanon, Lees Summit (part), Lexington, Nevada, Oak Grove, Odessa, Osage Beach, Peculiar, Pleasant Hill, Raymore, Rich Hill, Richland, St. Robert, Sedalia, Tipton, Versailles, Warrensburg, Warsaw, Waynesville, Whiteman AFB and Windsor. **COUNTIES (21):** Barton, Bates, Benton, Camden, Cass, Cole, Henry, Hickory, Jackson (part), Johnson, Laclede, Lafayette, Maries, Miller, Moniteau, Morgan, Pettis, Pulaski, St. Clair, Texas and Vernon. Dist. pop. ('82) 546,637.

REP. IKE SKELTON (D MO—4) of Lexington. Washington office, 2453 RHOB, dial 225-2876. House service, January 3, 1977 to present. Born Dec. 20, 1931 in Lexington. University of Missouri, A.B., 1953; LL.B., 1956. Student, University of Edinburgh, Scotland, 1953. Phi Beta Kappa. Admitted to Missouri Bar, 1957. Practicing attorney, 1957-71. Prosecuting attorney, Lafayette County, 1957-60. Special Assistant Attorney General of Missouri, 1961-63. Missouri State Senator, 1970-76. Married. Disciples of Christ. **DISTRICT OFFICES**— Blue Springs 64015: 1700 W. 40 Highway, dial 816-228-4242. Jefferson City 65101: 314 Jackson Street, dial 314-635-3499. Sedalia 65301: Federal Office Bldg., 319 South Lamine, dial 816-826-2675.

FIFTH DISTRICT MISSOURI — CITIES: Grandview, Independence (part), Kansas City (part), Lees Summit (part), Raytown and Sugar Creek. **COUNTY:** Jackson (part). Dist. pop. ('82) 546,882.

REP. ALAN WHEAT (D MO—5) of Kansas City. Washington office, 1609 LHOB, dial 225-4535. House service, January 3, 1983 to present. Born Oct. 16, 1951 in San Antonio, Texas. Grinnell College, B.A. Former aide to Jackson County Executive; economist, Missouri Dept. of Housing & Urban Development. Missouri House of Rep., 1976-82. Church of Christ. **DISTRICT OFFICES**— Independence 64050: Room 221, 301 W. Lexington, dial 816-833-4545. Kansas City 64106: Room 935, U.S. Courthouse, 811 Grand Ave., dial 816-842-4545.

SIXTH DISTRICT MISSOURI — CITIES: Albany, Bethany, Boonville, Brookfield, Cameron, Carrollton, Chillicothe, Claycomo, Excelsior Springs, Fayette, Gallatin, Gladstone, Hamilton, Kansas City (part), Lathrop, Lawson, Liberty, Marceline, Marshall, Maryville, Milan, North Kansas City, Parkville, Platte City, Plattsburg, Pleasant Valley, Richmond, Riverside, Rockport, St. Joseph, Salisbury, Savannah, Slater, Smithville, Sweet Springs, Tarkio, Trenton and Unionville. **COUNTIES (27):** Andrew, Atchison, Buchanan, Caldwell, Carroll, Chariton, Clay, Clinton, Cooper, Daviess, De Kalb, Gentry, Grundy, Harrison, Holt, Howard, Linn, Livingston, Mercer, Nodaway, Platte, Putnam, Ray, Saline, Schuyler, Sullivan and Worth. Dist. pop. ('82) 546,614.

+ **REP. E. THOMAS COLEMAN (R MO—6)** of Kansas City. Washington office, 2344 RHOB, dial 225-7041. House service, November 2, 1976 to present. Born May 29, 1943 in Kansas City. William Jewell College, A.B., 1965. New York University, M.P.A., 1966. Washington University, J.D., 1969. Admitted to Mo. Bar, 1969. Practicing attorney, 1969—. Asst. Attorney General of Missouri, 1969-72. State Rep., 1972-76. Married. **DISTRICT OFFICES**— N. Kansas City 64116: Suite 110, 2701 Rockcreek Pkwy., dial 816-474-9035. St. Joseph 64501: Rm. 329, P. O. & Fed. Bldg., dial 816-364-3900.

SEVENTH DISTRICT MISSOURI — CITIES: Aurora, Ava, Bolivar, Branson, Buffalo, Carl Junction, Cartersville, Carthage, Cassville, El Dorado Springs, Granby, Joplin, Marionville, Marshfield, Monett, Mountain Grove, Mt. Vernon, Neosho, Nixa, Ozark, Republic, Seneca, Seymour, Springfield, Webb City, Willard. **COUNTIES (17):** Barry, Cedar, Christian, Dade, Dallas, Douglas, Greene, Jasper, Lawrence, McDonald, Newton, Ozark, Polk, Stone, Taney, Webster, Wright. Dist. pop. ('82) 545,921.

REP. GENE TAYLOR (R MO—7) of Sarcoux. Washington office, 2134 RHOB, dial 225-6536. House service, January 3, 1973 to present. Born Feb. 10, 1928 in Sarcoux. Attended Southwest Mo. State Coll. Missouri National Guard svc., 1948-49. Teacher. Businessman; president of Gene Taylor Ford Sales, Inc. Mayor of Sarcoux, 1954-60. Repub. National Committeeman, 1966-72. Married. Methodist. **DISTRICT OFFICES**— Joplin 64801: Room 302, Federal Bldg., dial 417-

By long-standing tradition, Orange County has been Republican; and until 1974, the migrants here were strongly Republican also. But as throughout the New York metropolitan area, the Watergate affair and the crisis over aid to New York City seem to have brought ancestral Democrats back to their party and led them to forget their conservative leanings in the early 1970s. The one-time Republican stronghold of Orange County nearly went Democratic again, and Orange County delivered a hefty 57%-33% margin for Ronald Reagan.

The 26th district has been represented since 1972 by Benjamin Gilman, a Republican who seems to span the differences between the two portions of the district. Gilman is Jewish, so many Rockland residents, but he is actually from Orange County himself and served in the area in the New York Assembly. He is a Republican, but his voting record has often been rated somewhat higher by Democratic- than Republican-oriented rating groups. He does not receive the Conservative Party endorsement, but in two of the last three elections, Conservatives have not run a candidate against him. Gilman serves on the Foreign Affairs Committee, where he is, among other things, a strong supporter of Israel and ranking minority member of the subcommittee on Latin America. He has been reelected easily and redistricting is unlikely to pose a problem for him. The 26th currently has the second highest population of any New York district and, unless Rockland is joined to one of the Westchester districts (which has never happened in New York history), Gilman's district will just be shorn of a few of its fringe areas on the north.

Census Data Pop. (1980 final) 541,783, up 16% in 1970s. Median family income, 1970, \$11,650, 121% of U.S.

The Voters

Employment profile 1970 White collar, 53%. Blue collar, 32%. Service, 14%. Farm, 1%.

Ethnic groups Black 1980, 6%. Hispanic 1980, 5%. Asian 1980, 1%. Total foreign stock 1970, 28%. Italy, 6%; Germany, USSR, Ireland, 3% each; Poland, UK, 2% each; Austria, Canada, 1% each.

Presidential Vote

1980	Reagan (R)	115,086	(56%)
	Carter (D)	67,593	(33%)
	Anderson (I)	16,898	(8%)
1976	Ford (R)	106,176	(53%)
	Carter (D)	92,098	(46%)

Rep. Benjamin A. Gilman (R) Elected 1972; b. Dec. 6, 1922, Poughkeepsie; home, Middletown; U. of Penn., B.S. 1946, N.Y. Law Sch., LL.B. 1950.



Career Army Air Corps, WWII; Asst. Atty. Gen. of N.Y. State, 1953; Practicing atty., 1955-72; Atty., N.Y. State Temp. Comm. on the Courts, 1956-57; N.Y. State Assembly, 1967-72.

Offices 2160 RHOB, 202-225-3776. Also P.O. Bldg., 217 Liberty St., Newburgh 12550, 914-565-6400.

Committees *Foreign Affairs* (5th). Subcommittees: Inter-American Affairs; International Economic Policy and Trade.

Post Office and Civil Service (3d). Subcommittees: Human Resources; Postal Personnel and Modernization.

Select Committee on Narcotics Abuse and Control (3d).

Ratings

ADA	COPE	PC	LCV	C
61	83	57	49	
53	70	68	74	
55	75	55	67	

Votes

1980	Registn S	AGN	6) Fair Hsg D
	S to Nicaragua	FOR	7) Lim PAC
	MX Missile	AGN	8) Cap on Fo
	Mortorium	FOR	9) New US D
	Alaska Lands Bill	FOR	10) Cut OSH

Decision Results

1980 general

Benjamin A. Gilman (R)
Eugene R. Victor (D-L)
Edmond W. Farrell (RT)
Benjamin A. Gilman (R)
Benjamin A. Gilman (R)
Charles E. Holbrook (D)
William R. Schaffer, Jr.

1976 primary 1972 general

TWENTY-SEVENTH DISTRICT

New York's 27th congressional district stretches from the Catskills to the Southern Tier. The Catskills are the home of Grossinger's and the Concord, for Dutchess County's little town of Woodstock (about 50 miles away). The low-lying Catskills to the west the mountains subside into the counties along New York's boundary with Pennsylvania, an old manufacturing home of Cornell University.

With the exception of Sullivan County, the United States where Jews are the largest Jewish population territory. It did not move as a metropolitan area during the Nixon years, so the state as a whole. Then in 1974 it divided the middle-class parts of the New York area enough to vote Democratic to elect — for

The new congressman is Matthew M. McHugh, who won Edward Koch's place on Approp City. McHugh won reelection with a strong enough that a young, self-financed chairman in 1980.

Since Ryan's death the district has had two different congressmen. In a special election to fill the seat in 1979, Republican Bill Royer, a member of the San Mateo County Board of Supervisors, managed to beat a former Ryan aide after the Democrats had a divisive primary. Royer benefited from a well-financed campaign and local disgust with high-spending Democrats less than a year after the passage of Proposition 13, and he was helped by the support of the 12th district's Pete McCloskey (who once represented all the territory within the 11th).

The result of the special election was reversed in 1980 by Democrat Tom Lantos. A successful professional economist with an imposing appearance, he united Democratic factions and avoided primary opposition. He spent liberally, ran an astute campaign, and at the same time managed to argue for a larger defense budget and to attack Royer's allegedly conservative voting record (it was not all that far removed from that of most House Republicans). Royer may indeed be the first victim of the solidarity of House Republicans, since conservative Republican positions have never been particularly popular in the Peninsula. Lantos was in any case one of only three Democrats to beat an incumbent Republican congressman in 1980.

Lantos's political talents are evident from his upset victory. He sits on the Foreign Affairs Committee and has a natural interest in foreign policy; he was born in Budapest and fought in the underground against the Nazis. His major political problem for 1982 will be redistricting. The northern part of the Peninsula is the most Democratic, but pressure exists to take some of that territory and add it to the population-shy districts of the Burton brothers in San Francisco. Phil Burton himself will probably work to see that Lantos ends up with a favorable district, but that will take some adroit district-drawing.

Census Data 136% of U.S. Pop. (1980 final) 498,238, up 7% in 1970s. Median family income, 1970, \$13,062

The Voters

Employment profile 1970 White collar, 59%. Blue collar, 29%. Service, 12%. Farm, -%.
Ethnic groups Black 1980, 50%. Hispanic 1980, 13%. Asian 1980, 13%. Native American 1980, 13%.

Ethnic groups Black 1980, 5%. Hispanic 1980, 13%. Am. Ind. 1980, 1%. Asian 1980, 11%. Total foreign stock 1970, 32%. Italy, 4%; Canada, UK, Germany, 3% each; USSR, Ireland, 1% each.

Presidential Vote

1980	Reagan (R)	96,108	(49%)	1976	Ford (R)	94,646	(51%)
	Carter (D)	72,391	(37%)		Carter (D)	85,027	(45%)
	Anderson (I)	22,081	(11%)				

Rep. Tom Lantos (D) Elected 1980; b. Feb. 1, 1928, Budapest, Hungary; home, Hillsborough; U. of Wash., B.A., 1949, M.A. 1950, U. of Cal., Berkeley, Ph.D. 1953.

Career Econ.-Foreign Policy Advisor to Sens. Joseph R. Biden, Jr., Del., 1978-78; Consultant to Senate Foreign Relations and Judiciary Committees; Member, Pres. Task Force on Defense and Foreign Policy; Faculty, San Fran. St. U., 1950-; Member, Millbrae Sch. Bd.

Offices 1123 LHOB, 202-225-3531. Also 520 S. El Camino Real, Suite 800, San Mateo 94402, 415-342-0300.

Committees Foreign Affairs (20th). Subcommittees: Asian and Pacific Affairs; Europe and the Middle East.

Government Operations (23d). Subcommittees: Environment, Energy and Natural Resources; Government Activities and Transportation.



Select Committee on Aging (27th). Sub
and Consumer Interests.

Group Ratings and Key Votes: Newly I

Election Results

1980 general	Tom Lantos (D)
	Bill Royer (R)
	Wilson Branch (Pea
1980 primary	Tom Lantos (D)
1979 special	Bill Royer (R)
	Joe Holsinger (D)
1979 spec. prim.	Bill Royer (R)
	Les Kelting (R)
	Bruce Maker (R)
	Two others (R)
1978 general	Leo J. Ryan (D)
	Dave Welch (R)

TWELFTH DISTRICT

The 12th congressional district of California's 1st congressional district lies in Redwood County. Its northern end lies in Redwood County. San Francisco city limit; it extends south to the district's central communities are probably Stanford University and the area around it, as the *Whole Earth Catalogue* and the University of Portola Valley and Woodside and the hills and the Bay. South of Palo Alto are the suburbs of Santa Clara, Sunnyvale.

Silicon Valley is the name given to the computer production, and the industry is in the corridor between Palo Alto, Los Altos, Mountain View in this area in the 1970s, but there were commercial and residential, were buoys

Yet this is an area that prides itself toward the environment. This is an Club members; there are bicycle paths. And the feeling for the environment in affluent areas or the valley below you has been occupied. Nor can you help nor the communities of the 12th together away at the expense of San Francisco.

This is the district that has elected McCloskey. His is a political career man who has survived and politically seems in better shape. At the heart of McCloskey's appeal is that he ran for Congress, in a 1967 special election,

8

Lent is the beneficiary of a couple of redistrictings. The first, in 1970, helped him beat Allard Lowenstein, elected two years before with the help of student volunteers after he helped to put together the campaign that ousted Lyndon Johnson from the presidency. The second, in 1972, made the district safely Republican in most contests. Since then his opposition has gotten weaker and his percentages have grown much higher.

Redistricting for 1982 will change the boundaries of the district yet again, with major additions made necessary by population loss (some 32,000) over the last ten years. The chances are that the Nassau County delegation to the legislature will see that Lent has a safe district.

In the House Lent is a reliable member of the Republican Party but is not closely identified with any particular issue. He is a member of the Energy and Commerce Committee, one of the most critical committees in the House—and in 1979 and 1980 the most hardworking. He serves on the subcommittee on Oversight and Investigations, which technically has broad jurisdiction but which has no direct legislative responsibilities. He is ranking minority member of the relatively uncontroversial subcommittee on Commerce, Transportation, and Tourism. In addition, Lent is a member of the Merchant Marine and Fisheries Committee, on which he is one of the few members who have opposed maritime subsidies. He does not attract great attention in the House but is considered competent and influential.

Census Data Pop. (1980 final) 428,685, down 8% in 1970s. Median family income, 1970, \$14,376, 150% of U.S.

The Voters

Employment profile 1970 White collar, 63%. Blue collar, 26%. Service, 11%. Farm, —%.

Ethnic groups Black 1980, 6%. Hispanic 1980, 3%. Asian 1980, 1%. Total foreign stock 1970, 33%. Italy, 7%; USSR, 5%; Germany, 4%; Poland, Ireland, 3% each; UK, Austria, 2% each; Canada, 1%.

Presidential Vote

1980	Reagan (R)	111,230	(58%)
	Carter (D)	61,754	(32%)
	Anderson (I)	15,925	(8%)
1976	Ford (R)	103,663	(51%)
	Carter (D)	98,788	(49%)

Rep. Norman F. Lent (R) Elected 1970; b. Mar. 23, 1931, Oceanside; home, E. Rockaway; Hofstra Col., B.A. 1952, Cornell U., J.D. 1957.



Career Navy, Korea; Practicing atty., 1957–70; Asst. E. Rockaway Police Justice, 1960–62; N.Y. Senate, 1962–70.

Offices 2228 RHOB, 202-225-7896. Also Rm. 300, 2280 Grand Ave., Baldwin 11510, 516-223-1616.

Committees *Energy and Commerce* (4th). Subcommittees: Commerce, Transportation and Tourism; Oversight and Investigations.

Merchant Marine and Fisheries (6th). Subcommittees: Coast Guard and Navigation; Panama Canal and Outer Continental Shelf.

Group Ratings

	ADA	COPE	PC	LCV	CFA	RPN	NAB	NSI	NTU	ACA	ACU
1980	17	33	30	32	14	—	75	100	38	61	56
1979	0	40	23	28	15	—	—	—	41	68	76
1978	20	20	33	48	36	64	56	100	21	75	95

Key Votes
 1980: Registn S FOR
 1980: S to Nicaragua FOR
 1980: MX Missile —
 1980: Nuclear Mortar AGN
 1980: Alaska Lands Bill AGN

Key Results

1980 general
 1980 primary
 1978 general

6) Fair Hsg
 7) Lim PAC
 8) Cap on F
 9) New US
 10) Cut OSH
 Norman F. Lent (R-C)
 Charles F. Brennan (D-)
 Norman F. Lent (R-C)
 Norman F. Lent (R-C)
 Everett A. Rosenblum

FIFTH DISTRICT

The 5th congressional district of New York Long Island. In the northern part of the district, in the 1920s; it is, as it always has been, home to Hempstead, Rockville Centre, and Valley Stream. These places were developed with a slightly different character. Politically, they are in Nassau County and somewhat more like the southern end of the district, below Kew-Forest Beach and the Five Towns—Long Beach. Each of the towns so far mentioned together with the York legislature, then solidly controlled by heavily Republican suburbs of East Meadow. County Republican boss Joseph Margiotta

Margiotta has controlled one of the districts since the 1970s. His critics charge him with a machine that gives big public contracts, given by men faithful to the machine, extraneous dictating political nominations. Margiotta has been charged in the spring of 1981. But the district, and the voters of Nassau County—United States—have voted again and again for the local government and of most of the district. They perhaps disapprove of the machine's national and state policies; or they per-

In any case, the Margiotta machine comes in the congressional election for the district by John Wydler, a faithful Republican minority member on the Science and Technology Committee and a dependable Republican

THIRD DISTRICT NEW YORK — CITIES: Albertson, Bayville, Brookville, Carle Place, Centerport, Cold Spring Harbor, Commack, Dix Hills (part), East Hills, East Northport, East Williston, Eatons Neck, Elwood, Floral Park (part), Flower Hill, Ft. Salonga, Garden City Park, Glen Cove, Greenlawn, Half Hollow Hills (part), Hauppauge (part), Herricks, Huntington, Huntington Bay, Huntington Station, Jerico (part), Kings Park, Lake Success, Lattingtown, Laurel Hollow, Lloyd Harbor, Manhasset, Manorhaven, Melville (part), Mineola (part), Munsey Park, Muttontown, New Hyde Park (part), North Hills, North New Hyde Park, Northport, Old Brookville, Old Westbury, Oyster Bay (part), Oyster Bay Cove, Plandome, Port Washington, Port Washington North, Roslyn, Roslyn Heights, Sands Point, Sea Cliff, Smithtown (part), South Huntington, Syosset (part), Thomaston, Westbury, West Hills (part), Williston Park and Woodbury. **COUNTIES (2):** Nassau (part) and Suffolk (part). Dist. pop. ('82) 518,061.

REP. ROBERT J. MRAZEK (D NY—3) of Huntington. Washington office, 509 CHOB, dial 225-5956. House service, Jan. 3, 1983 to present. Born Nov. 6, 1945 in Newport, R.I. Cornell Univ., B.A. in govt., 1963-67. U.S. Navy service, 1967-68. Special asst. to Sen. Vance Hartke, Ind., 1969-71; legis. asst. to Supervisor Jerome Ambro, 1972-75. Suffolk County Legislator, 1975-82; minority leader, 1979-82. Member: Northport Rotary Club; Disabled Amer. Veterans; League for Animal Protection. Married, 2 children. Methodist. **DISTRICT OFFICES—** Huntington 11743: 143 Main St., dial 516-673-6500. Roslyn 11576: 17 Main Street, dial 516-625-0434.

FOURTH DISTRICT NEW YORK — CITIES: Baldwin (part), Bellmore, Bethpage, East Massapequa, East Rockaway, Farmingdale, Freeport (part), Hicksville, Island Park, Jerico (part), Levittown (part), Locust Grove, Massapequa, Massapequa Park, Merrick, New Cassel, North Bellmore, North Massapequa, North Merrick, North Wantagh, Oceanside, Old Bethpage, Oyster Bay (part), Plainedge, Plainville, Seaford, South Farmingdale, Syosset (part), Wantagh, West Amityville and Westbury (part). **COUNTY:** Nassau (part). Dist. pop. ('82) 518,371.

+ **REP. NORMAN F. LENT** (R NY—4) of Baldwin. Washington office, 2228 RHOB, dial 225-7896. House service, January 3, 1971 to present. Born March 23, 1931 in Oceanside. Hofstra College, B.A., 1952. Cornell University Law School, LL.B., 1957. Korean Conflict service, U. S. Navy Reserve, 1952-54. Admitted to New York Bar, 1957. Practicing attorney, 1957-70; partner, Hill, Lent and Troescher law firm. Associate police justice, East Rockaway, 1960-62. New York State Senator, 1962-70. Married. Methodist. **DISTRICT OFFICE—** Baldwin 11510: 2280 Grand Ave., dial 516-223-1616.

FIFTH DISTRICT NEW YORK — CITIES: Atlantic Beach, Baldwin (part), Cedarhurst, East Meadow, Elmont, Floral Park (part), Franklin Square, Freeport (part), Garden City, Hempstead, Hewlett, Inwood, Lakeview, Lawrence, Levittown (part), Long Beach, Lynbrook, Malverne, Mineola (part), New Hyde Park (part), North Valley Stream, Rockville Center, Roosevelt, South Floral Park, South Valley Stream, South Westbury, Stewart Manor, Uniondale, Valley Stream, West Hempstead and Woodmere. **COUNTY:** Nassau (part). Dist. pop. ('82) 513,531.

REP. RAYMOND J. McGRATH (R NY—5) of Valley Stream. Washington office, 431 CHOB, dial 225-5516. House service, January 3, 1981 to present. Born March 27, 1941. State University of New York, B.S., 1963. New York University, M.A., 1969. School teacher, 1963-64; town official, 1964-75. New York State Assemblyman, 1976-80; N.Y. State Repub. Committeeman. Member: Knights of Columbus; Elks. Roman Catholic. **DISTRICT OFFICE—** Valley Stream 11580: 203 Rockaway Ave., dial 516-872-9550.

SIXTH DISTRICT NEW YORK — CITIES: New York—Queens (part). **COUNTY:** Queens (part). Dist. pop. ('82) 516,844.

REP. JOSEPH P. ADDABBO (D NY—6) of Ozone Park. Washington office, 2365 RHOB, dial 225-3461. House service, January 3, 1961 to present. Born March 17, 1925 in Queens. City College of New York, 1942-44. St. John's Law School, LL.B., 1946. Admitted to New York Bar, 1947. Practicing attorney, 1948-60. Member: Queens County Bar. Married. Roman Catholic. **DISTRICT OFFICES—** Far Rockaway 11691: 18-36 Mott Ave., dial 212-327-2727. Ozone Park 11416: 96-11 101st Ave., dial 212-845-3131.

SEVENTH DISTRICT NEW YORK — CITIES: New York—Queens (part). **COUNTY:** Queens (part). Dist. pop. ('82) 518,952.

REP. GARY L. ACKERMAN 2601. House service, March 1983 to present. Born 1943. College of New York, Queens College. *Tribune*, 1970-78; President, 1983. Member: board of directors. Alumni. Married. Jewish. Dist. pop. 212-263-1525.

EIGHTH DISTRICT NEW YORK — CITIES: Kings Point, Neponsit, New Rochelle, Nassau (part) and Queens (part).

REP. JAMES H. SCHEER 225-5471. House service, January 3, 1983 to present. Born February 6, 1920 in New Rochelle. Swarthmore College, B.A., 1943. Served in U.S. Army Air Corps, 1945-46. Legal studies and Planning Council of New York. Lecturer. Member: Bar Association. Married. Jewish. **DISTRICT OFFICE—** New Rochelle 11622: 8770 Ave., dial 212-823-6512. Bronx 10461: 212-823-6512.

NINTH DISTRICT NEW YORK — COUNTY: Queens (part). Dist. pop. ('82) 513,140.

REP. GERALDINE A. FERRELL 225-3965. House service, January 3, 1983 to present. Born 1926. Marymount Coll., B.A., 1956. Admitted to practice before Dist. Court. Attorney. Active in District Women's Bar Assn. Member: Queens County Bar Assn. **DISTRICT OFFICE—** Forest Hills 11375: 212-355-1137.

TENTH DISTRICT NEW YORK — CITIES: Dist. pop. ('82) 513,140.

REP. CHARLES E. SCHUMER 6616. House service, January 3, 1983 to present. Born 1926. College, B.A. (magna cum laude). Admitted to New York Bar, 1950. New York State Assemblyman, 1950-52. of Community Hospital. Married. **DISTRICT OFFICE—** Brooklyn 11216: 212-965-5400. Brooklyn 11216: 212-965-5400.

ELEVENTH DISTRICT NEW YORK — CITIES: (part). Dist. pop. ('82) 518,160.

REP. EDOLPHUS TOWNS 5936. House service, Jan. 3, 1983 to present. Born 1926. Univ., B.S., 1952-56; Adelphi College, B.A., 1956. Admitted to President, 1977-78 and District Committeeman, 1972-74. Received Year from E. New York Lions Club, 1978; Distinguished Service Award from Public Service Award from U.I. of Afro-Amer. Life & History; Amer., E. New York Community. **DISTRICT OFFICE—** Brooklyn 11216: 212-965-5400.

and site of the Lyndon B. Johnson initial cornerstone of the Johnson

ted the 10th district. It is now a city congressional district, but a small Austin is not an oil town or an industrially, its mainstays are state the state's almost always successful ne of two diverse publications, the *Observer*, which together provide

ocratic and liberal in elections. The in most Texas cities, but not by as provided by the University of Texas's eral; now they seem more into toga xon. Nevertheless, the students are t a Republican—if they vote at all. election there have been only three ho usually voted with their party's ng things done. When Johnson ran ornberry, who was appointed to the ouse is a member in good standing of the House Democratic Caucus. onomic interests of Texans, whether be any conflict between the two. He ans Committee, where he chairs the ne responsibility of dealing with one ns, the financial soundness of Social e stands on the key issues and with a sions still need to be made. At home at Austin liberals, but they seem to

Median family income, 1970, \$7,825, 82%

ar, 26%. Service, 16%. Farm, 5%. sian 1980, 1%. Total foreign stock 1970

112,687 (48%)
107,406 (46%)
11,428 (5%)
97,640 (46%)
115,946 (53%)

Rep. J. J. (Jake) Pickle (D) Elected Dec. 17, 1963; b. Oct. 11, 1913, Big Spring; home, Austin; U. of Tex., B.A. 1938.



Career Area Dir., Natl. Youth Admin., 1938-41; Navy, WWII; Coorganizer, KVET Radio, Austin; Adv. and pub. rel. business; Dir., Tex. State Dem. Exec. Comm., 1957-60; Mbr., Tex. Employment Commission, 1961-63.

Offices 242 CHOB, 202-225-4865. Also 763 Fed. Bldg., Austin 78701, 512-397-5921.

Committees *Ways and Means* (3d). Subcommittees: Oversight; Social Security (Chairman).

Joint Committee on Taxation (2d).

Group Ratings

	ADA	COPE	PC	LCV	CFA	RPN	NAB	NSI	NTU	ACA	ACU
1980	22	42	30	30	43	—	63	67	35	33	42
1979	32	37	30	35	15	—	—	—	32	23	46
1978	45	50	35	44	32	55	67	70	20	65	50

Key Votes

1) Draft Registr S	—	6) Fair Hsg DOJ Enfre	AGN	11) Cut Socl Incr Dfns S	FOR
2) Ban S to Nicaragua	AGN	7) Lim PAC Contrbts	AGN	12) Hosptl Cost Controls	AGN
3) Delay MX Missile	AGN	8) Cap on Food Stimp S	AGN	13) Gasln Ctrls & Alletns	AGN
4) Nuclr Mortorium	AGN	9) New US Dep Educatn	FOR	14) Lim Wndfil Prof Tax	FOR
5) Alaska Lands Bill	FOR	10) Cut OSHA S	FOR	15) Chryslr Loan Grntee	FOR

Election Results

1980 general	J. J. (Jake) Pickle (D)	135,618	(59%)	(\$308,661)
	John Biggar (R)	88,940	(39%)	(\$77,586)
1980 primary	J. J. (Jake) Pickle (D)	65,409	(75%)	
	Greg Stallings (D)	21,271	(25%)	(\$0)
1978 general	J. J. (Jake) Pickle (D)	94,529	(76%)	(\$46,726)
	Emmett L. Hudspeth (R)	29,328	(24%)	(\$19,263)

ELEVENTH DISTRICT

The 11th congressional district is deep in the heart of Texas. Made up of all or part of 19 counties, the district sits slightly off the geographical center of the state, but at just about its center of population. The 11th includes two good-sized cities, Waco and Temple, and a huge Army base, Fort Hood. The rest of the district is classic Texas agricultural country, given over to cotton, livestock, and occasional small towns. People here are descended from settlers who came from the Deep South in the 19th century; they brought Democratic Party identification with them, and maintained it for many years. The 11th district gave even a Yankee liberal, Hubert Humphrey, an absolute majority of its votes in the three-way race of 1968, and it was solidly for Jimmy Carter in 1976. As late as 1978 it voted against Republicans John Tower and William Clements. But in 1980 the 11th switched: it gave Ronald Reagan an absolute majority of its votes and Jimmy Carter only 44%. This may be only a temporary shift, like the one that carried the district for Richard Nixon in 1972; but it is

TENTH DISTRICT TEXAS — CITIES: Austin (part), Bastrop, Burnet, Elgin, Kyle, Lockhart, Luling, Marble Falls, San Marcos, Smithville and West Lake Hills. **COUNTIES (6):** Bastrop, Blanco, Burnet (part), Caldwell, Hays and Travis. Dist. pop. ('82) 527,181.

† **REP. J. J. PICKLE** (D TX—10) of Austin. Washington office, 242 CHOB, dial 225-4865. House service, December 17, 1963 to present. Born Oct. 11, 1913 in Roscoe. Univ. of Texas, B.A., 1938. Area dir., Natl. Youth Admin., 1938-41. WWII service in U.S. Navy, 1941-45. Radio exec.; co-organizer, KVET Radio, Austin. Public relations and advertising executive. Dir., Texas Dem. Exec. Committee, 1957-60. Texas Employment Commissioner, 1961-63. Married. United Methodist. **DISTRICT OFFICE—** Austin 78701: Room 763, Federal Bldg., 303 8th St. East, dial 512-482-5421.

ELEVENTH DISTRICT TEXAS — CITIES: Bangs, Bartlett, Bellmead, Belton, Beverly Hills Village, Brownwood, Cameron, Cedar Park, Clifton, Copperas Cove, Early, Ft. Hood, Gatesville, Goldthwaite, Hamilton, Harker Heights, Hewitt, Killeen, Lacy-Lakeview, Lampasas, Leander, McGregor, Marlin, Mart, Northcrest, Robinson, Rockdale, Rosebud, San Saba, Temple, Waco, West and Woodway. **COUNTIES (13):** Bell, Bosque, Brown, Burnet (part), Coryell, Falls, Hamilton, Lampasas, McLennan, Milam, Mills, San Saba and Williamson (part). Dist. pop. ('82) 527,382.

REP. MARVIN LEATH (D TX—11) of Marlin. Washington office, 336 CHOB, dial 225-6105. House service, January 3, 1979 to present. Born May 6, 1931 in Henderson. Univ. of Texas, B.B.A., 1954. U.S. Army service, 1954-56. High school football and track coach, 1957-59. Businessman. Banker. Special asst. to U.S. Rep. W. R. Poage, 1972-74. Married. Presbyterian. **DISTRICT OFFICE—** Waco 76701: Room 206, Federal Bldg., dial 817-752-9609.

TWELFTH DISTRICT TEXAS — CITIES: Arlington (part), Azle (part), Bedford (part), Blue Mound, Briar (part), Colleyville (part), Euless (part), Everman, Forest Hill, Ft. Worth (part), Haltom City, Hurst, Keller, Kennedale, Lake Worth Village, North Richland Hills, Richland Hills, River Oaks, Saginaw, Sansom Park Village, Southlake (part), Watauga, Westworth and White Settlement. **COUNTY:** Tarrant (part). Dist. pop. ('82) 527,074.

REP. JIM WRIGHT (D TX—12) of Ft. Worth. Washington offices: Majority Leader's office, H-148 in the Capitol, dial 225-8040; Congressional office, 1236 LHOB, dial 225-5071. House service, January 3, 1955 to present. Elected Majority Leader of the House on December 6, 1976; Deputy Majority Whip, January 6, 1973 to Jan. 3, 1977. Born December 22, 1922 in Ft. Worth. Student, Weatherford College; Univ. of Texas. WWII service in U.S. Army Air Corps; Distinguished Flying Cross, Legion of Merit. Partner in trade extension and advertising firm. Texas State Rep., 1947-49. Mayor of Weatherford, 1950-54. President of the League of Texas Municipalities, 1953. Named Outstanding Young Man by Texas Jaycees, 1953. Married. Presbyterian. **DISTRICT OFFICES—** Fort Worth 76102: Room 9A10, Lanham Federal Building, dial 817-334-3212. Fort Worth 76115: 536 West Seminary, dial 817-334-4845.

THIRTEENTH DISTRICT TEXAS — CITIES: Amarillo, Archer City, Borger, Burkburnett, Canadian, Canyon, Childress, Clarendon, Crowell, Dalhart, Dumas, Electra, Floydada, Fritch, Henrietta, Iowa Park, Knox City, Lockney, Memphis, Munday, Paducah, Pampa, Panhandle, Perryton, Phillips, Quanah, Seymour, Shamrock, Spearman, Spur, Stinnett, Stratford, Sunray, Tulia, Vernon, Wellington, Wheeler and Wichita Falls. **COUNTIES (37):** Archer, Armstrong, Baylor, Briscoe, Carson, Childress, Clay, Collingsworth, Cottle, Dallam, Dickens, Donley, Floyd, Foard, Gray, Hall, Hansford, Hardeman, Hartley, Hemphill, Hutchinson, Kent, King, Knox, Lipscomb, Moore, Motley, Ochiltree, Oldham, Potter, Randall, Roberts, Sherman, Swisher, Wheeler, Wichita and Wilbarger. Dist. pop. ('82) 526,840.

REP. JACK HIGHTOWER (D TX—13) of Vernon. Washington office, 2348 RHOB, dial 225-3706. House service, January 3, 1975 to present. Born September 6, 1926 in Memphis. Baylor Univ., B.A., 1949; LL.B., 1951. WWII service in U.S. Navy 1944-46. Practicing atty., 1951-74. Texas State Rep., 1953-54. District atty., 46th Judicial District of Texas, 1955-61. Member, Texas Law Enforcement Study Commission., 1957. Texas State Senator, 1965-74. Married. Baptist. **DISTRICT OFFICES—** Amarillo 79101: Room 109, Federal Building, dial 806-376-2381. Vernon 76384: (Box 1720), dial 817-553-4321. Wichita Falls 76301: Room 208, Post Office Bldg., 1000 Lamar St., dial 817-767-0541.

FOURTEENTH DISTRICT TEXAS — CITIES: Beeville, Bellville, Bloomingville, Edna, El Campo, Ganado, Giddens, LaGrange, Markham, Schulenburg, Sealy, Seguin, Wharton, Wild Peach Village. **COUNTIES (10):** Austin, Bee, Brazoria (part), Guadalupe, Jackson, Lavaca, Williamson. Dist. pop. ('82) 527,181.

REP. BILL PATMAN (D TX—14) of Houston. House service, January 3, 1979 to present. Born May 1, 1913. B.B.A. and LL.B., 1953. U.S. Navy, 1935-36. Capt., USAFR, 1953-66. Adm. atty. for Ganado; Texas Bar Assn. Married. U.S. Rep., 1979 to present. **DISTRICT OFFICE—** Houston 77001: Room 1001, 1001 Texas St., dial 512-578-9954.

FIFTEENTH DISTRICT TEXAS — CITIES: Cotulla, Dilley, Donna, Edcouch, Hebbronville, Hidalgo, Ingleside, Lytle (part), McAllen, Mathis, Poteet, Poth, Premont, Progress, Taft Southwest, Three Rivers, Gonzales (part), Hidalgo, Jim Hogg, San Patricio, Starr, Wilson and

REP. E (KIKI) DE LA GARZA (D TX—15) of San Antonio. House service, January 3, 1979 to present. Born Sept. 22, 1927 in Mexico. Conflict svc. in U.S. Army, 1945-47. Texas State Rep., 1952-64. 1418 Beech St., La Posada V.

SIXTEENTH DISTRICT TEXAS — CITIES: Kermit, Monahans, Pecos, San Angelo, Speth, Jeff Davis, Loving, Reece

REP. RONALD COLEMAN (D TX—16) of El Paso. House service, January 3, 1979 to present. Born at El Paso, B.A., 1963; Univ. of Texas at El Paso, M.A., 1965. England, graduate study, 1965-67. Price Smith Award for Adm. Schillenger Research Labs, 1967. House and Senate, 1965-67; Pres., Dal Paso Energy Co., 1967. Blind; Center for Hearing Impaired. **DISTRICT OFFICES—** El Paso 79702: Room 304, U.S.

SEVENTEENTH DISTRICT TEXAS — CITIES: Ballinger, Big Spring, Bowie, Brownsville, Comanche, Crockett, Dalhart, Hamlin, Haskell, Jackboro, Marfa, Rotan, Santa Anna, Snyder, Weatherford and Winters. **COUNTIES (10):** Cooke (part), Crosby, Eastland, Martin, Mitchell, Montague, Stephens, Sterling, Stonewall,

Friendship Award, 1976; Ak-Sar-ward, 1978. Married. Episco-
g., 100 Centennial Mall North,
dial 308-534-2006. Omaha
21-4665.

patrice, Crete, David City, Fair-
Milford, Nebraska City, Norfolk,
puse, Tecumseh, Wahoo, Wav-
77); Butler, Cass (part), Cedar,
ohnson, Knox, Lancaster, Madi-
s, Seward, Stanton, Thurston,

gton office, 1314 LHOB, dial
ber 6, 1939 in York. University
., 1973. Phi Beta Kappa; Sigma
Student, Eagleton Institute of
residential & commercial devel.
ment, 1967-68. Director, State
ommission. Neb. State Senator,
ference of State Legislatures,
1: 1045 K St., (Box 82887), dial

, Gretna, La Vista, Offutt West.
UNTIES (5): Burt, Cass (part).

9 LHOB, dial 225-4155. House
ha, Washington University, B.S.,
a Kappa, Alpha Kappa Psi, Delta
Bar, 1966. Attorney; associate,
and general counsel, Standard
ty Repub. Party, 1974-77. Mar-
B424, Federal Bldg., 215 North

Alliance, Atkinson, Aurora, Bridge-
allerton, Gering, Gibbon, Gordon,
ial, Kearney, Kimball, Lexington,
rd, St. Paul, Scottsbluff, Sidney,
thtur, Banner, Blaine, Boone, Box
r, Dawes, Dawson, Deuel, Dundy,
ey, Hall, Hamilton, Harlan, Hayes,
ball, Lincoln, Logan, Loup, McPher-
lk, Red Willow, Rock, Scotts Bluff,
Wheeler. Dist. pop. ('82) 523,827.

Office, 2202 RHOB, dial 225-6435.
1 in Randolph, Iowa. University of
Farm Bureau Women, 1955-74.
1950-60. Delegate, White House
sion on Status of Women, 1964-
1971-72. Recipient of Freedom
TRICT OFFICES — Grand Island
sbluff 69361; 1509 First Ave., dial

NEVADA

Population (1982) 800,493

[Rep.—2]

SENATE

SEN. PAUL LAXALT (R NV) of Carson City. Washington office, 323A SROB, dial 224-3542. Senate service, December 18, 1974 to January 3, 1987. Lt. Governor of Nevada, 1962-67; Governor, 1967-70. Chairman, Republican National Committee, 1982—. Born August 2, 1922 in Reno. Student, Santa Clara University, 1940-43. University of Denver, B.S., LL.B., 1949. WWII service in U.S. Army. Admitted to Nevada Bar, 1949. Practicing attorney. Business executive; president of Ormsby House, 1972-74. District Attorney, Ormsby County, 1951-54. City attorney, Carson City, 1954-55. Married. Roman Catholic. **STATE OFFICES**— Carson City 89701: Federal Bldg., 704 North Plaza St., dial 702-883-1930. Las Vegas 89101: Federal Bldg., 300 Las Vegas Blvd., S., dial 702-385-6547. Reno 89509: Federal Bldg., 300 Booth St., dial 702-784-5568.

SEN. CHIC HECHT (R NV) of Las Vegas. Washington office, 302 SHOB, dial 224-6244. Senate service, January 3, 1983 to January 3, 1989. Born November 30, 1928 in Cape Girardeau, Missouri. Washington University School of Business, B.A., 1949. U.S. Army Intelligence service, 1951-53. Businessman. Nevada State Senator, 1966-74. Married, 2 children. Jewish. **STATE OFFICES**— Carson City 89701: Rm. 201, 308 North Curry St., dial 702-885-9111. Las Vegas 89101: 300 Las Vegas Boulevard, dial 702-388-6605. Reno 89502: Suite 2014, 300 Booth Street, dial 702-784-5007.

[Dem.—1; Rep.—1]

HOUSE OF REPRESENTATIVES

FIRST DISTRICT NEVADA — CITIES: Boulder City, East Las Vegas, Henderson, Las Vegas (part), North Las Vegas (part), Paradise, Sunrise Manor and Winchester. **COUNTY:** Clark (part). Dist. pop. ('82) 400,636.

† **REP. HARRY M. REID** (D NV—1) of Las Vegas. Washington office, 1711 LHOB, dial 225-5965. House service, January 3, 1983 to present. Born December 2, 1939 in Searchlight, Nevada. Utah State University, B.S., 1961; George Washington University, J.D., 1964. Admitted to Nevada State Bar, 1963. City Attorney, Henderson, Nevada, 1964-66; Nevada State Assemblyman, 1969-70; Nevada Lt. Governor, 1970-74; Chairman, Nevada Gaming Commission, 1977-81. Named Outstanding Young Man by Nevada Jaycees, 1970; Man of the Year by the City of Hope, 1977. Member: American, Nevada and Clarke County Bar Assns. Married, five children. **DISTRICT OFFICE**— Las Vegas 89101: Room 4-620, Federal Building, 300 Las Vegas Boulevard, South, dial 702-385-6545.

SECOND DISTRICT NEVADA — CITIES: Battle Mountain, Carson City, Elko, Ely, Fallon, Gardnerville-Minden, Gardnerville Ranchos, Hawthorne, Incline Village-Crystal Bay, Kingsbury, Las Vegas (part), Lovelock, Nellis AFB, New Washoe City, North Las Vegas (part), Reno, Sparks, Sun Valley, Tonopah, Winnemucca and Yerington. **COUNTIES (16):** Churchill, Clark (part), Douglas, Elko, Esmeralda, Eureka, Humboldt, Lander, Lincoln, Lyon, Mineral, Nye, Pershing, Storey, Washoe and White Pine. Dist. pop. ('82) 399,857.

REP. BARBARA F. VUCANOVICH (R NV—2) of Reno. Washington office, 507 CHOB, dial 225-6155. House service, January 3, 1983 to present. Born June 22, 1921 at Camp Dix. Manhattanville College, 1938-39. Owner, Evelyn Wood Reading Dynamics, 1965-69; owner, Welcome Aboard Travel, 1969-74; office manager, Sen. Paul Laxalt, 1974-82. President, Nevada Fed. of Republican Women, 1955-56. Past president, St. Mary's Hospital Guild and Washoe County Bar Assn Auxiliary; board member, Soroptimist International of Truckee Meadows; Emblem Club, Civil Air Patrol, Washoe Medical Center Women's League. Member: Gov. Advisory Board for Higher Education; board of directors, Washoe County Juvenile Probation Department. Married, five children. Roman Catholic. **DISTRICT OFFICES:** Elko 89801: 443 Fifth St., dial 702-738-4064. North Las Vegas 98030: Suite 102, 2200 Civic Center, dial 702-399-3555. Reno 89509: Room 1139, 300 Booth Street, dial 702-784-5003.

cities could hardly be less alike. B... and a majority of its citizens are black... a prosperous suburb. Besides Benton H... in and near Cassopolis and Dowag... these stations on the underground rail... town, with rolling hills, occasional... large number of German-Americans... a or Ohio than outstate Michigan. Th... way; most of it lies within the Chicago

ground of this part of America, a poor... courthouse and the local college were... college in particular epitomized the... absolute honesty and was inclined toward... to admit women or blacks and was... that inspired the Republicans of the late... Hillsdale haven't changed much. H... as no protest against the Vietnam war... ce is still encouraged (the longtime Pro... nn, comes from Hillsdale). College... used to file compliance reports of the... have been admitting blacks and wom... at to tell them what to do.

ct. One recent congressman was f... e House Judiciary Committee dur... rd Nixon illustrated the steady... or was a man with a similar voting... e ran for Congress, David Stockman... House Republican Conference. H... , Stockman provided congress... and strongest advocacy in some... went from being a junior member... given the force of his ideas and the... rful man in the federal government.

Anderson and later Jimmy Carter... Stockman's brains and quickness ob... willingness to question the conven... and his determination to stem its... Budget, Stockman is by far the you... onal, and, initially at least, the bu... re the new department heads cou... official Washington with his kno... ized that he was well positioned to... of the Reagan program do not... primary was held on March... a candidate based in Adrian, a

by fundamentalist Christian groups, and Stockman's former campaign chair... and Stockman's endorsement. The latter was the favorite; however, the winner, by... margin, was the man backed by the fundamentalists, 29-year-old state Repre... Mark Siljander, who had also gained fame for trying unsuccessfully to get a prop... referendum on the ballot in 1980. His primary triumph shows the strength of... issues among Republican primary voters as compared with the economic issues... by Stockman. Siljander won the April 21 general election easily; this is a far... Republican district than the outstate Michigan districts that went Democratic in spe... when Richard Nixon was under attack during the Watergate crisis.

Pop. (1980 final) 515,197, up 10% in 1970s. Median family income, 1970, \$9,693, 101%

ment profile 1970 White collar, 37%. Blue collar, 47%. Service, 12%. Farm, 4%.
groups Black 1980, 7%. Hispanic 1980, 2%. Total foreign stock 1970, 10%. Germany, 3%;

1980			
Reagan (R)	122,398	(60%)	
Carter (D)	66,802	(33%)	
Anderson (I)	11,786	(6%)	
1976			
Ford (R)	111,830	(58%)	
Carter (D)	77,086	(40%)	

Mark Siljander (R) Elected April 21, 1981; b. June 11, 1951, Chicago, Ill.; home, Three Rivers; W. Mich U., B.A. 1972, M.A. 1973.



Career Franchise for home building firm, 1973-76; Bonanza Restaurants, Inc., 1974-76; Mich. House of Reps., 1976-80.

Offices 1022 LHOB, 202-225-3761. Also 325 S. Main St., Adrian 49221, 517-265-1511; 815 Main St., Suite 3A, St. Joseph 49085, 616-982-0722; and 15788 W. Michigan Ave., Three Rivers 49093, 616-279-7125.

Committees Small Business (17th). Subcommittee: Antitrust and Restraint of Trade Activities Affecting Small Business.

Veterans' Affairs (13th). Subcommittees: Compensation, Pension, and Insurance; Education, Training and Employment.

Results			
spc. elect.	Mark Siljander (R)	36,046	(73%)
	Johnie A. Rodebush (D)	12,461	(25%)
sp. prm.	Mark Siljander (R)	17,845	(38%)
	John Globensky (R)	16,993	(36%)
	John Mowat (R)	10,385	(22%)
	Four others (R)	2,352	(5%)
general	David (Dave) Stockman (R)	148,950	(75%) (\$90,721)
	Lyndon G. Furst (D)	47,777	(24%) (\$14,235)
primary	David (Dave) Stockman (R)	31,391	(100%)
general	David (Dave) Stockman (R)	95,440	(71%) (\$62,211)
	Morgan L. Hager, Jr. (D)	38,204	(28%)

REP. HOWARD WOLPE (D MI-3) of Lansing. Washington office, 1527 LHOB, dial 225-5011. House service, January 3, 1979 to present. Born Nov. 2, 1939 in Los Angeles, Calif. Reed Coll., B.A., 1960. Mass. Inst. of Tech., Ph.D., 1967. Professor, political science, Western Mich. Univ., 1967-72. Regional rep. to Sen. Donald Riegle, Mich., 1976-78. City commissioner, Kalamazoo, 1969-72. Mich. Rep., 1972-76. Author: *Urban Politics in Nigeria*. Former civil affairs dir., Kalamazoo Jaycees. Married. Jewish. **DISTRICT OFFICES**— Battle Creek 49015: 1860 W. Columbia Ave., dial 616-962-6511, ext. 6212. Kalamazoo 49007: 142 N. Kalamazoo Mall, dial 616-385-0039. Lansing 48933: 316 N. Capitol St., dial 517-377-1644.

FOURTH DISTRICT MICHIGAN — CITIES: Allegan, Bangor, Beechwood (part), Benton Harbor, Benton Heights, Berrien Springs, Bridgman, Bronson, Buchanan, Cassopolis, Coldwater, Coloma, Constantine, Decatur, Dowagiac, Fair Plain, Grand Haven, Hartford, Holland (part), Lake Michigan Beach, Lawton, Mattawan, New Buffalo, Niles, Otsego, Paw Paw, Paw Paw Lake, Plainwell, Portage (part), St. Joseph, Shorewood-Tower Hills-Harbert, South Haven, Sterling Heights, Sturgis, Three Oaks, Three Rivers, Union City (part), Vicksburg (part), Watervliet and White Pigeon. **COUNTIES (8):** Allegan (part), Berrien, Branch (part), Cass, Kalamazoo (part), Ottawa (part), St. Joseph and Van Buren. Dist. pop. ('82) 514,560.

+ **REP. MARK D. SILJANDER** (R MI-4) of Three Rivers. Washington office, 137 CHOB, dial 225-3761. House service April 21, 1981 to present. Born June 11, 1951 in Chicago, Illinois. Triton Community College, A.A., 1971. Western Michigan University, B.S., 1973. Businessman. Trustee, Fabius Township, 1972-76; Michigan State Rep., 1976-81. Member: Jaycees, National Assn. of Towns & Townships; Mich. Conference on Political Scientists; Michigan Townships Assn. Married. **DISTRICT OFFICES**— St. Joseph 49085: 815 Main St., dial 616-982-0722. Three Rivers 49093: 15788 W. Michigan Ave., dial 616-279-7125.

FIFTH DISTRICT MICHIGAN — CITIES: Cedar Springs, Comstock Park, Cutlerville, East Grand Rapids, Grand Rapids, Grandville, Hastings, Kentwood, Lake Odessa, Lowell, Middleville, Nashville (part), Northview, Portland, Rockford, Sparta, Walker, Wayland and Wyoming. **COUNTIES (5):** Allegan (part), Barry (part), Ionia (part), Kent (part) and Nawaygo (part). Dist. pop. ('82) 514,560.

REP. HAROLD S. SAWYER (R MI-5) of Rockford. Washington office, 301 CHOB, dial 225-3831. House service, January 3, 1977 to present. Born March 21, 1920 in San Francisco, Calif. Univ. of Calif., B.A. Univ. of Calif. Law School, J.D., 1943. WWII svc. in U.S. Navy, 1941-45. Admitted to Mich. Bar, 1946. Practicing attorney, 1946-75; partner, Warner, Norcross & Judd, 1950-75. Kent County Prosecutor, 1975-76. Business exec.; chairman of bd., Citation Co., Inc.; dir. and exec. com., Kysor Industrial Corp. Married. Episcopalian. **DISTRICT OFFICE**— Grand Rapids 49503: Room 166, Federal Bldg., 110 Michigan St., dial 616-451-8383.

SIXTH DISTRICT MICHIGAN — CITIES: East Lansing, Fenton (part), Fowlerville, Haslett, Holt, Howell, Lansing (part), Leslie, Mason, Okemos, Perry, Pontiac, Waterford, Webberville, White Lake-Seven Harbor and Williamston. **COUNTIES (7):** Clinton (part), Genesee (part), Ingham (part), Jackson (part), Livingston (part), Oakland (part) and Shiawassee (part). Dist. pop. ('82) 514,559.

REP. BOB CARR (D MI-6) of Okemos. Washington office, 2439 RHOB, dial 225-4872. Prior U.S. House service, Jan. 3, 1975 to Jan. 3, 1981 and Jan. 3, 1983 to present. Born March 27, 1943 in Janesville, Wis. Univ. of Wisconsin, 1961-65, B.S., J.D., 1965-68; Michigan State Univ., 1968-69. Admitted to Wisconsin Bar, 1968, Michigan Bar, 1969, Supreme Court of U.S. 1969. Admin. asst., Michigan Attorney General, 1970-72, Assistant Attorney General. Married. Baptist. **DISTRICT OFFICES**— East Lansing 48823: 116 Bailey St., dial 517-337-6714. Pontiac 48058: 91 N. Saginaw, dial 313-332-2510.

SEVENTH DISTRICT MICHIGAN — CITIES: Almont, Argentine, Beecher, Burton, Davison, Fenton (part), Flint, Flushing, Grand Blanc, Holly, Imlay City, Lake Fenton, Lapeer, Linden, Mt. Morris, Oxford and Swartz Creek. **COUNTIES (5):** Genesee (part), Lapeer (part), Oakland (part), Sanilac (part) and Shiawassee (part). Dist. pop. ('82) 514,560.

REP. DALE E. KILDEE (D MI-7) of Flint. Washington office, 2432 RHOB, dial 225-3611. House service, January 3, 1977 to present. Born September 16, 1929 in Flint. Sacred Heart Seminary, B.A., 1952. Student, University of Detroit, 1954-55. University of Michigan, M.A., 1962. University of Peshawar, Pakistan, Rotary Fellow, 1958-59. Phi Delta Kappa. Teacher, 1954-64. Michigan State Representative, 1965-74. Michigan State Senator, 1975-77. Married. Roman Catholic. **DISTRICT OFFICE**— Flint 48502: 400 N. Saginaw St., dial 313-239-1437.

EIGHTH DISTRICT

City, Clio, Crosswell, Reese, Saginaw, Sanilac, Genesee (part), Huron, Tuscola. Dist. pop. ('82) 514,560.

REP. BOB TRAXLER

House service, April 21, 1981 to present. Born Nov. 11, 1951 in Chicago, Ill. B.A., political science, Western Michigan University, 1973. Admitted to Michigan State Bar, 1976-77. Bay City 48706: Room 1052, dial 517-332-2510.

NINTH DISTRICT

Frankfort, Fremont, Grand Rapids, Montague, Muskegon, Spring Lake, Traverse City, Traverse City, Ionia, Newaygo (part), Oceana. Dist. pop. ('82) 514,560.

+ **REP. GUY VANDER**

House service, November 3, 1981 to present. Born Aug. 26, 1931 in Cadillac, Mich. University of Michigan, Rotary Fellow, 1960. Practicing attorney. Young Man by Merit. **OFFICES**—Holland 49423: Norton Ave., dial 616-451-8383.

TENTH DISTRICT

Corunna, DeWitt, Durand, Midland (part), Mt. Pleasant and West Branch. **COUNTIES (5):** Grand Traverse (part), Ionia (part), Ogemaw, Osceola, Otsego. Dist. pop. ('82) 514,560.

REP. DONALD J. AL

225-3561. House service, January 3, 1981 to present. Born March 27, 1943 in Janesville, Wis. Univ. of Wisconsin, 1961-65, B.S., J.D., 1965-68; Michigan State Univ., 1968-69. Admitted to Wisconsin Bar, 1968, Michigan Bar, 1969, Supreme Court of U.S. 1969. Admin. asst., Michigan Attorney General, 1970-72, Assistant Attorney General. Married. Baptist. **DISTRICT OFFICES**— East Lansing 48823: 116 Bailey St., dial 517-337-6714. Pontiac 48058: 91 N. Saginaw, dial 313-332-2510.

ELEVENTH DISTRICT

Ilevoix, Cheboygan, Crystal, Hancock, Harborside, Spring Lake, Sawyer, L'Anse-au-Loup, Norway, Ontonagon, Ontonagon, Towbridge Park, Wakefield, Baraga, Charlevoix, Chippewa, Grand Traverse (part), Menominee, Montmorency. Dist. pop. ('82) 514,560.

The Voters

Presidential Vote

1980	Reagan (R)	114,504	(63%)
	Carter (D)	55,531	(30%)
	Anderson (I)	9,068	(5%)
1976	Ford (R)	89,166	(55%)
	Carter (D)	70,093	(43%)

Career Prof., Bakersfield Community Col., 1965-74; Cal. Assembly, 1974-78.

Offices 324 CHOB, 202-225-2915. Also 800 Truxtun, Bakersfield 93301, 805-323-8322.

Committees *Agriculture* (8th). Subcommittees: Cotton, Rice and Sugar; Department Operations, Research and Foreign Agriculture.

House Administration (5th). Subcommittees: Accounts; Office Systems; Policy Group on Information and Computers.



	ADA	COPE	PC	LCV	CFA	RPN	NAB	NSI	NTU	ACA	ACU
1980	0	17	20	13	7	—	100	100	56	91	94
1979	5	5	15	13	11	—	—	—	59	100	97

1) Draft Registn \$	FOR	6) Fair Hsg DOJ Enfr	AGN	11) Cut Socl Iner Dfns \$	FOR
2) Ban \$ to Niergua	FOR	7) Lim PAC Contrbtns	AGN	12) Hosptl Cost Controls	AGN
3) Day MX Missile	—	8) Cap on Food Stmp \$	FOR	13) Gasln Ctrls & Alletns	AGN
4) Nucl Mortorium	AGN	9) New US Dep Eductn	AGN	14) Lim Wndfl Prof Tax	FOR
5) Alaska Lands Bill	AGN	10) Cut OSHA \$	FOR	15) Chrysler Loan Grntee	AGN

1980	general	William M. Thomas (R)	126,046	(71%)	(\$192,111)
		Mary (Pat) Timmermans (D)	51,415	(29%)	(\$13,183)
1980	primary	William M. Thomas (R)	48,215	(86%)	
		One other (R)	8,127	(14%)	
1978	general	William M. Thomas (R)	85,663	(59%)	(\$166,534)
		Bob Sogge (D)	58,900	(41%)	(\$142,280)

There are still parts of California that can make you understand what brought so many people—retirees, young families, hoboes, millionaires—out here 30 or 40 years ago: the soft climate, the mountains falling into the sea, the sun. Get on the road and follow the wind.

migrant workers vote at all. But underlying the 1930s migrants and the Chicanos is a basic question: how should the land be distributed?

rs whose ancestors were more fortunate be-
especially Cesar Chavez's United Farm Workers
or everyone in the Valley partakes of the profit.
inks that the big companies that dominate ag-
gher wages or better working conditions. So the
me down to a conflict between the growers and
e side of the growers. You could have seen the
by the auto or steel industries; the only voters
s were the workers themselves.

in 1976, when the UFW placed Proposition 13 on the ballot to continue fully the compromise agricultural labor law. Teamsters, the growers, and Governor Jerry Brown all supported it. One feature of 13 seized upon by opponents was that it would allow a grower to conduct their drives on the property of the grower. The grower's own property having his property invaded by union. Proposition 13 got only one out of three votes in Kern County. Kern County from Sacramento 80% voted against it. Kern County around Bakersfield, which forms the southern end of the Valley. Kern is the southern end of the Valley. It has an especially large population of the 1930s and more than an average. Kern County is the home of country singer. It was here that Chavez's first epic was produced in Delano, a dusty town some 100 miles from Bakersfield. It was happening just as Kern County was becoming a Democratic stronghold and a heavy Dem-

conservative Republicans, in the last dozen years was gradually shifted north until he lost it all in his district. The second was William Miller, near the coast; he was elected here in 1972. He seemed in good shape for reelection in the summer of 1978.

nominated Bakersfield Assemblyman Bill
r of capital punishment. After a solid vic
nmittee; he sat also as a freshman on the
ly conservative, and he seems entrenched
, whatever happens in redistricting, by a

970s. Median family income, 1970, \$9,300.

REP. DUNCAN HUNTER (R CA—45)
225-5672. House service, January 3, 1979.
State Univ., B.S. and J.D. U.S. Army ser-
children, Baptist. **DISTRICT OFFICE—**

PROFESSIONAL STAFF DIRECTORY

ra, Azusa, Baldwin Park (part), Bell,
t), El Monte, Huntington Park (part),
and South San Gabriel. **COUNTY:**

Washington office, 1714 LHOB, dial
b, 14, 1929 in Wahlersburg, Colo.
businessman Calif. State Assembly-
tion, City Council, and Mayor two
rd member, Monterey Park Rotary
Award; San Gabriel Valley YMCA,
ber: Hispanic American Democrats,
i. **DISTRICT OFFICE**— Montebello

Bellflower, Carson, Compton, East
wood, Paramount, West Athens, West
les (part) Dist. pop. ('82) 526,129.

Washington office, 1717 LHOB, dial
n May 12, 1926 in Trinidad, British
in education, 1954. California State
International University, Ph.D., 1978.
rnia Disaster Office, 1961-62. Presi-
nia State Assemblyman, 1962-66;
a, 1975-79. Author: *The Black Politi-*
California Post Secondary Education
puse; Asian Dem. Caucus; NAACP;
Carson 90745; Room 104, Carson
Compton 90220; 322 W. Compton
26th St., dial 213-536-6772.

S: Cerritos, Hawaiian Gardens, Lake-
UNTY: Los Angeles (part). Dist. pop.

Washington office, 2329 RHOB, dial
rn February 21, 1913 in Hawthorne.
thology, 1936. WWII service in U.S.
e Assemblyman, 1943 and 1945-51,
9-67. Member, Calif. Lands Commis-
sioner, National Trans. Policy Study
Long Beach 90801; 300 Long Beach

Charter Oaks, Claremont, Covina, Dia-
la Heights (part), La Habra Heights, La
an Dimas, Walnut and Whittier (part).

on office, 410 CHOB, dial 225-2305.
52 in Kansas City, Missouri. Claremont
remont Graduate Sch., M.A. in Amer.
lpha. Dir. of corporate relations and
Coll., 1975-79; dir. of public affairs,
nors, James Madison Society; Repub.
Hall. Named Outstanding Young Man of
Covina 91723; 112 N. Second Ave.,

STATE DELEGATIONS

CALIFORNIA 19

THIRTY-FOURTH DISTRICT CALIFORNIA — CITIES: Artesia, Avocado Heights, Baldwin
Park (part), Hacienda Heights (part), La Mirada (part), La Puente, Norwalk, Pico Rivera, Rowland
Heights (part), Santa Fe Springs, South El Monte, South San Jose Hills, South Whittier, Valinda,
West Covina, West Puente Valley, West Whittier-Los Nietos and Whittier (part). **COUNTY:** Los
Angeles (part) Dist. pop. ('82) 526,321

REP. ESTEBAN E. TORRES (D CA-34) of La Puente. Washington office, 1740 LHOB, dial
225-5256. House service, January 3, 1983 to present. Born Jan. 27, 1930 in Miami, Arizona.
East Los Angeles College, A.A., 1960. Calif. State Univ. of Los Angeles, B.A., 1963; Univ. of
Maryland, 1965; American Univ., 1966. U.S. Army service, ETO and Korea, 1949-53. Official
with UAW, 1954-68; exec. dir., E. Los Angeles Community Union, 1968-74; Asst. Dir., UAW
Intl. Affairs Dept., 1974-77, U.S. Ambassador to UNESCO, Paris, 1977-79; Special Asst. to
President Carter, 1979-80. Trustee: American College in Paris; Florida Intl. Univ. Member: U.S.
Committee for UNICEF; Pan-American Devel. Foundation. Married, five children. Roman Catholic.
DISTRICT OFFICES— Norwalk 90650; Suites 117, 12440 Firestone Boulevard, dial 213-929-
2711. West Covina 91790; Suite 201, 1400 W. Covina Parkway, dial 818-814-1557.

THIRTY-FIFTH DISTRICT CALIFORNIA — CITIES: Adelanto, Apple Valley, Barstow, Bear,
Bear, Big Pine, Bishop, Chino, Crestline, Fort Irwin, George AFB, Grand Terrace (part), Hesperia,
Joshua Tree, Lake Arrowhead, Lenwood, Loma Linda, Lone Pine, Montclair, Mountain View Acres,
Nebio Center, Needles, Ontario (part), Rancho Cucamonga, Redlands (part), San Bernardino (part),
Searles Valley, Twentynine Palms, Upland, Victorville, Wrightwood, Yacapa and Yucca Valley
COUNTIES (3): Inyo, Los Angeles (part) and San Bernardino (part). Dist. pop. ('82) 526,398.

REP. JERRY LEWIS (R CA-35) of Redlands. Washington office, 326 CHOB, dial 225-5861.
House service, January 3, 1979 to present. Born Oct. 21, 1934 in Seattle, Wash. Univ. of Calif. at
L.A., B.A. in govt., 1956. Graduate intern in public affairs, Coro Foundation. Insurance exec.
Former field rep. for U.S. Rep. Jerry Pettis. California Assemblyman, 1968-78. San Bernardino
School Board, 5 yrs. Member: Calif. Republican Central Committee, 10 yrs. Outstanding Young
Man (one of five), Calif. Jaycees, 1970. Presbyterian. **DISTRICT OFFICE**— Redlands 92373; 101
South Sixth St., dial 714-862-6030.

THIRTY-SIXTH DISTRICT CALIFORNIA — CITIES: Bloomington, Colton, Fontana, Glen
Avon, Grand Terrace (part), Highland, Mira Loma, Muscovy, Norco (part), Ontario (part), Redlands
(part), Rialto, Riverside (part), Rubidoux, San Bernardino (part). **COUNTIES (2):** Riverside (part), San
Bernardino (part). Dist. pop. ('82) 528,091.

REP. GEORGE E. BROWN, JR. (D CA-36) of Colton. Washington office, 2256 RHOB, dial
225-6161. House service, January 3, 1963 to January 3, 1971 and January 3, 1973 to present.
Born March 6, 1920 in Holtville, El Centro Junior Coll., 1938. Univ. of Calif. at L.A., B.A., 1946.
City WWII svc., U.S. Army. Consultant in personnel and mgmt., City of Los Angeles, 1957-61. City
councilman and Mayor of Monterey Park, 1954-58. California Assemblyman, 1959-62. Married.
Methodist. **DISTRICT OFFICES**— Colton 92324; 657 La Cadena Dr., dial 714-825-2472. Riverside
92501; 3600 Lime St., Suite 116, dial 714-686-8863.

THIRTY-SEVENTH DISTRICT CALIFORNIA — CITIES: Banning, Beaumont, Blythe, Can-
yon Lake, Cathedral City, Cherry Valley, Coachella, Corona, Desert Hot Springs, Eagle Mountain, East
Blythe, East Hemet, Edgemont, Hemet, Home Gardens, Homeland, Idyllwild-Pine Cove, Indio, Lake
Elsinore, Lakeland Village, LaQuinta, March AFB, Mecca, Norco (part), Nueva, Palm Desert, Palm
Springs, Perris, Rancho Mirage, Riverside (part) San Jacinto, Sedco Hills, Sun City, Sunnymead,
Temecula, Thousand Palms and Villa Vista. **COUNTY:** Riverside (part). Dist. pop. ('82) 524,963.

REP. ALFRED A. McCANDLESS (R CA-37) of Palm Desert. Washington office, 510 CHOB, dial
225-5330. House service, January 3, 1983 to present. Born July 23, 1927 in Brawley. U.C.L.A.,
B.A., pol. sci. and public admin. WWII U.S. Marine Corps service, 1945-46. Korean Conflict
service, 1950-52, released as Captain, USMCR. U.S. Naval Air Intelligence graduate. Co-founder,
owner, McCandless Motors (GM dealer), Indio, 1953-75. Member: Lower Colo. River Advisory
Com. on Energy Plants; Calif. Air Resources Board; Commission of the Californias, 1967-75.
Chairman of: Calif. Citizens Com. for Welfare Reform, 1971; Riverside Co. Housing Authority,
1975-82; S.E. Desert Air Basin Coord. Council, 1973-74; Riverside Co. Air Pollution Dist., 1974;
So. Calif. Air Pollution Control Dist., 1975-77; South Coast Air Quality Mgmt. Dist., 1977-81.
Supervisor, Fourth Dist., Riverside County, 1974-82, Chairman 1971-72, 1980-81. Married, five
children. Protestant. **DISTRICT OFFICE**— Palm Desert 92260; 74-075 El Paseo, Suite A-7, dial
619-340-2900. Riverside 92506; 6529 Riverside Ave., dial 714-682-7127.

mpbell, Los Gatos, Monte Sereno, San Clara (part). Dist. pop. ('82) 526,579.

Washington office, 2350 RHOB, dial 225-5241. House service, January 3, 1979 to present. Born March 27, 1941 in Fresno. Pomona College, B.A., 1963. Hastings Law School, J.D., 1968. Oxford University, B.Litt., 1977. U.S. Army service, 1968-70. Admitted to California Bar, 1969; D. C. Bar, 1972; and Supreme Court Bar, 1977. Lawyer. Special asst. to General Counsel, HEW, 1973-75. Member: California and Fresno County Bar Assns.; Royal Inst. of Intl. Affairs; Intl. Inst. for Strategic Studies. Armenian Church of America. **DISTRICT OFFICES**— Delano 93215: 201 High St., dial 805-725-7371. Fresno 93704: 1533 East Shields Ave., dial 209-487-5500. Hanford 93230: 804 N. Irwin, dial 209-582-2896. Visalia 93277: Suite D, 3746 W. Mineral King Ave., dial 209-627-2700.

Alta Sierra, Alturas, Auburn, Burney, Colusa, Grass Valley, Greenville, Jones, McCloud, Meadow Vista, Mount Shasta, Portola, Quincy-East Quincy, Rocklin, Shasta City, Susanville, Sutter Creek, Yuba City. **COUNTIES (12):** Alpine, Amador, El Dorado, Fresno, Inyo, Mono, Nevada, Plumas, Shasta (part), Sierra and Siskiyou. Dist. pop. ('82) 526,579.

Washington office, 1203 LHOB, dial 225-5241. House service, January 3, 1979 to present. Born July 28, 1934 in Phoenix, Ariz. D. Univ. of Calif., Hastings College of Law, San Joaquin County Board of Supervisors, 1965-68. Chairman, San Joaquin County Board of Supervisors, 1968-70. Advisory Water Board of Jesus Christ of Latter-day Saints, 1970-73. Edgewood Road, dial 916-885-3737. 9-957-7773.

ter, Bonadelle Ranchos-Madera Ranchos, Easton, Firebaugh, Fowler, Fresno, Hanford, Los Banos, Madera, Madera Park, Orange Cove, Parlier, Patterson (part), and Winton. **COUNTIES (5):** Fresno, Hanford, Los Banos, Madera, and Winton. Dist. pop. ('82) 525,888.

Washington office, 403 CHOB, dial 225-6131. House service, January 3, 1979 to present. Born 1942 in Los Banos. Loyola Univ., B.A., 1965-78. Staff dir., Subcommittee on Education, 1978-80. Named Outstanding Young Man of America, 1979. **DISTRICT OFFICES**— Fresno 93721: Federal Building, 415 W. 18th St., dial 209-527-1914.

os, Atascadero (part), Baywood-Los Angeles, Carmel-by-the-Sea, Carmel Valley, Gilroy, Gonzales, Greenfield, Hollister, King City, Morro Bay, Opal Cliffs, Pacific Grove, Soledad, Soquel, Twin Lakes and San Luis Obispo (part) and Santa Cruz.

Washington office, 339 CHOB, dial 225-5241. House service, January 3, 1979 to present. Born June 28, 1938 in Monterey. Univ. of California, Santa Clara Law School, J.D., 1963. U.S. District Court Bar and U.S. Dist. Court Bar, 1966-69. Special asst. to the Secy. of Defense, 1969-70. Exec. asst. to the Mayor of Monterey, 1970-71. Member, Monterey County Board of Supervisors, 1969. NAACP Leadership Award, 1970. Monterey 93940: 380 Alvarado St., dial 805-772-2035. Salinas 93901: 100 Main Ave., dial 408-429-1976.

SEVENTEENTH DISTRICT CALIFORNIA — CITIES: Armona, Arvin (part), Avenal, Bakersfield (part), Calwa (part), Clovis, Corcoran, Cutler, Delano, Dinuba, Earlimart, East Porterville, Exeter, Farmersville, Fresno (part), Goshute, Hanford, Home Gardens, Ivanhoe, Lemoore, Lemoore Station, Lindsay, McFarland, Orosi, Pixley, Porterville, Stratmore, Tehachapi (part), Terra Bella, Tulare, Tulare East, Tulare Northwest, Visalia, Wasco, Woodlake, and Woodville. **COUNTIES (4):** Fresno (part), Kern (part), Kings and Tulare. Dist. pop. ('82) 524,790.

REP. CHARLES PASHAYAN, JR. (R CA—17) of Fresno. Washington office, 129 CHOB, dial 225-3341. House service, January 3, 1979 to present. Born March 27, 1941 in Fresno. Pomona College, B.A., 1963. Hastings Law School, J.D., 1968. Oxford University, B.Litt., 1977. U.S. Army service, 1968-70. Admitted to California Bar, 1969; D. C. Bar, 1972; and Supreme Court Bar, 1977. Lawyer. Special asst. to General Counsel, HEW, 1973-75. Member: California and Fresno County Bar Assns.; Royal Inst. of Intl. Affairs; Intl. Inst. for Strategic Studies. Armenian Church of America. **DISTRICT OFFICES**— Delano 93215: 201 High St., dial 805-725-7371. Fresno 93704: 1533 East Shields Ave., dial 209-487-5500. Hanford 93230: 804 N. Irwin, dial 209-582-2896. Visalia 93277: Suite D, 3746 W. Mineral King Ave., dial 209-627-2700.

EIGHTEENTH DISTRICT CALIFORNIA — CITIES: Angels, Arnold, August, Calwa (part), Country Club, Escalon, Fresno (part), Garden Acres, Jamestown, Lathrop, Mammoth Lakes, Manteca, Ripon, San Andreas, Sanger, Sonora, Stockton (part), Tracy and Tuolumne City. **COUNTIES (5):** Calaveras, Fresno (part), Mono, San Joaquin (part) and Tuolumne. Dist. pop. ('82) 527,348.

REP. RICHARD LEHMAN (D CA—18) of Fresno. Washington office, 1319 LHOB, dial 225-4540. House service, Jan. 3, 1983 to present. Born July 20, 1948 in Sanger. Fresno City College, president of Student Body; Univ. of Calif. at Santa Cruz and Fresno. Army National Guard service, 1968-70. California Assemblyman, 1976-82. Member: Sunshine-Ginsburg Auxiliary for Orthopedically Handicapped Children, Clovis and Fresno Chamber of Commerce, Central California SPCA, Life Member, California Agric. Museum Board. Married. Lutheran. **DISTRICT OFFICES**— Fresno 93721: Suite 301, 1900 Mariposa Mall, dial 209-487-6760. Sonora 95370: 9 N. Washington St., dial 209-533-1426. Stockton 95202: 808 N. Center St., dial 209-946-6353.

NINETEENTH DISTRICT CALIFORNIA — CITIES: Buellton, Carpinteria, El Rio, Guadalupe, Lompoc, Meiners Oaks-Mira Monte (part), Mission Hills, Oak View, Oxnard (part), San Buenaventura (Ventura), Santa Barbara, Santa Maria, Santa Paula, Santa Ynez, Solvang, Vandenberg AFB and Vandenburg Village. **COUNTIES (2):** Santa Barbara and Ventura (part). Dist. pop. ('82) 526,068.

REP. ROBERT J. LAGOMARSINO (R CA—19) of Ojai. Washington office, 2332 RHOB, dial 225-3601. House service, March 5, 1974 to present. Born Sept. 4, 1926 in Ventura. Univ. of Calif. at Santa Barbara, B.A., 1950. Univ. of Santa Clara Law School, LL.B., 1953. WWII svc. U.S. Navy, 1944-46. Admitted to Calif. Bar, 1954. Practicing atty., 1954-74. City councilman, 1958 and Mayor, 1958-61 of Ojai. Calif. State Senator, 1961-74. Legis. Conservationist of the Year Award by Calif. & National Wildlife Federations, 1965. Married. Roman Catholic. **DISTRICT OFFICES**— Santa Barbara 93101: 814 State St., dial 805-963-1708. Santa Maria 93454: (Box 1628), dial 805-922-4491. Ventura 93003: Room 101, 5740 Ralston, dial 805-642-2200.

TWENTIETH DISTRICT CALIFORNIA — CITIES: Arroyo Grande, Arvin (part), Atascadero (part), Bakersfield (part), Baywood-Los Osos (part), Boron, California City, China Lake, Desert View Highlands, Edwards, El Paso de Robles, Ford City, Greenacres, Grover City, Kernville, Lake Isabella, Lamont, Lancaster, Mojave, Nipomo, Oceano, Oildale, Palmdale, Palmdale East, Pismo Beach, Quartz Hill, Ridgecrest, Rosamond, San Luis Obispo, Shafter, South Taft, Taft, Taft Heights, Tehachapi (part), Weed Patch and Wofford Heights. **COUNTIES (3):** Kern (part), Los Angeles (part) and San Luis Obispo (part). Dist. pop. ('82) 525,894.

REP. WILLIAM M. THOMAS (R CA—20) of Bakersfield. Washington office, 324 CHOB, dial 225-2915. House service, January 3, 1979 to present. Born December 6, 1941 in Wallace, Idaho. Santa Ana Community College, A.A., 1961. San Francisco State University, B.A., 1963 and M.A., 1965. Professor of political science, Bakersfield Community College, 1965-74. California State Assemblyman, 1974-78. Member: California Teachers Assn. Married. Baptist. **DISTRICT OFFICES**— Bakersfield 93301: Suite 200, 1830 Truxtun, dial 805-327-3611. Lancaster 93534: Room 115, 858 West Jackman, dial 805-948-2634. San Luis Obispo 93401: Room N, 1160 Marsh St., dial 805-544-6698.

CONGRESSIONAL STAFF DIRECTORY

Francisco, Washington office, 1408 LHOB, dial 225-
 sent. Born April 1, 1925 in Bialystok, Poland. Attended
 State and the San Francisco County Democratic Central
 Women's National Democratic Club. Member: Women's
 Committee; Advisory Board, National Council on Soviet
 Francisco 94102; Room 11104, Federal Office Bldg.,

CITIES: Belvedere, Corte Madera, Daly City (part), Fairfax,
 Marinwood, Mill Valley, Novato, Ross, San Anselmo,
 Tamalpais-Homestead Valley, Tiburon and Vallejo (part)
 San Mateo (part) and Solano (part). District population

Greenbrae. Washington office, 1517 LHOB, dial
 to present. Born in November 11, 1940 in Brooklyn,
 stockbroker. Marin County Supervisor, 1976-82;
 Housing Authority & Redevelopment Agency and Bay
 Area, two children. Jewish. **DISTRICT OFFICE—** San
 Mateo 94556-1333. San Rafael 94901: 901 Irwin
 Room 8, 823 Marin, dial 707-486-3822.

CITIES: Alamo (part), Antioch, Bethel Island,
 Discovery Bay, El Sobrante, Hercules, Martinez (part),
 Redwood City (part), Rodeo, Sand Hill, San Pablo, Tara-Hills,
 Tiburon (part) and West Pittsburg. **COUNTY:** Contra

Costa. Washington office, 2422 RHOB, dial 225-2095.
 Born May 17, 1945 in Richmond. Student, Diablo
 State College. Major in American problems, 1968. Univ. of California
 at Berkeley, 1973. Legis. counsel to majority
 leader, 1974-75. Married. Roman Catholic. **DISTRICT OFFICE—**
 San Francisco 94102: 901 Irwin, dial 415-778-3777. Pleasant Hill 94523:
 Room 94806; (P.O. Box 277), dial 415-231-5791.

CITIES: Alameda, Alamo (part), Albany, Berkeley, Danville,
 Emeryville, Martinez (part), Moraga Town, Oakland (part),
 Redwood City (part), Walnut Creek (part) and Walnut Creek West.
 District population (82) 525,927.

Oakland. Washington office, 2136 RHOB, dial
 to present. Chairman, House Committee on District of
 Columbia, 1958. Oakland City College, A.A., 1958. San Francisco
 State College, M.S.W., 1962. U.S. Marine Corps svc.,
 1954-56. Department of Mental Hygiene, 1962-64. Program
 Assoc. director and director, Hunters Point Youth
 Center, 1964-67. Bay Area Social Planning Council, 1966-67.
 San Francisco Economic Opportunity Council, 1967-68.
 1969-70. Lecturer, San Francisco State College and
 University of Berkeley, 1967-71. Married, Protestant.
 217, 2490 Channing Way, dial 415-548-7767.
 415-283-8125. Oakland 94604: Suite 105, 201
 9424 East 14th Street, dial 415-562-4981.

CITIES: Alameda, Ashland, Castro Valley, Cherryland,
 Pleasanton, San Leandro, San Lorenzo and Union
 City. District population (82) 524,649.

STATE DELEGATIONS

CALIFORNIA

REP. FORTNEY H. STARK (D CA—9) of Oakland. Washington office, 1034 LHOB,
 225-5065. House service, January 3, 1973 to present. Born November 11, 1931 in Milwaukee,
 Wis. at Berkeley, M.B.A., 1960. Served as Capt. in the U.S. Air Force, 1955-57. Banker, founder,
 Beacon Savings & Loan Association, Antioch, Calif., 1961; founder and president of Secura
 National Bank, Walnut Creek, Calif., 1963-72. Business executive; director, Sierra Pacific Indus-
 tries; director, Housing Development Corp.; Chairman of Board, Security Capital Corp. Director,
 Common Cause, 1971-72. Director, American Civil Liberties Union, 1971. Married. Unitarian.
DISTRICT OFFICES— Livermore 94550: 636 Terminal Circle Airport Bldg., dial 415-449-02-
 Hayward 94541: Room 1029, 22300 Foothill Boulevard, dial 415-635-1092.

TENTH DISTRICT CALIFORNIA — CITIES: Alum Rock, Fremont, Hayward (part), Milpitas,
 Newark, San Jose (part), Union City (part). **COUNTIES (2):** Alameda (part) and Santa Clara (part).
 District population (82) 527,278.

REP. DON EDWARDS (D CA—10) of San Jose. Washington office, 2307 RHOB, dial 225-30-
 House service, January 3, 1963 to present. Born January 6, 1915 in San Jose. Stanford Uni-
 versity, A.B., 1936. Stanford University Law School, LL.B., 1936-38. WWII service in U.S. Navy
 as an intelligence and gunnery officer, 1942-45. Admitted to California Bar, 1938. Served as
 Federal Bureau of Investigation, 1940-41. Business executive; president of Valley Title Company,
 San Jose, 1950—. Member, Commission on Bankruptcy Laws of U.S., 1971-73; Commission
 on Individual Rights, 1973; National Commission for the Review of Federal and State Laws Relating
 to Wiretapping and Electronic Surveillance, 1974. Married, Unitarian. **DISTRICT OFFICES—**
 San Jose 95126: 1625
 Alameda, dial 408-292-0143.

ELEVENTH DISTRICT CALIFORNIA — CITIES: Belmont, Brisbane, Burlingame, Daly City,
 East Palo Alto, El Granada, Foster City, Half Moon Bay, Menlo Park (part), Millbrae, Monte
 Vista, Moss Beach, North Fair Oaks (part), Pacifica, Palo Alto (part), Redwood City, San Bruno, San Carlos,
 San Mateo, South San Francisco and Stanford. **COUNTIES (2):** San Mateo (part) and Santa Clara (part).
 District population (82) 525,102.

REP. TOM LANTOS (D CA—11) of San Mateo. Washington office, 1707 LHOB, dial 225-31-
 House service, January 3, 1981 to present. Born Feb. 1, 1928 in Budapest, Hungary. Studied
 at University of Washington, B'nai B'rith Hillel Foundation Scholarship. University of California,
 Berkeley, Ph.D. in economics, 1953. Economics professor, San Francisco State Univ. Merit
 Award, 1974. Millbrae Bd. of Education, 8 years. Married. Jewish. **DISTRICT OFFICE—** San Mateo 94-
 Room 800, 520 El Camino Real, dial 415-342-0300.

TWELFTH DISTRICT CALIFORNIA — CITIES: Atherton, Chesham Park-Redwood Est.,
 Cupertino, Danville, Gilroy, Hillsborough, Hughson, Los Altos, Los Altos Hills, Merced, Menlo Park (part),
 Modesto (part), Monte Sereno (part), Morgan Hill, Mountain View, Oakdale, Palo Alto (part), Palmdale,
 San Jose (part), Portola Valley, Riverbank, San Martin, Saratoga, South Modesto, Stockton, Sunnyvale (part),
 Turlock, Waterford and Woodside. **COUNTIES (3):** San Mateo (part), Santa Clara (part) and Stanislaus (part). District population (82) 525,271.

REP. ED ZSCHAU (R CA—12) of Los Altos. Washington office, 429 CHOB, dial 225-5-
 House service, January 3, 1983 to present. Born January 6, 1940 in Omaha, Nebraska. Princeton
 University, A.B. (cum laude), 1961; Stanford University, M.B.A., 1963, M.S., 1964 and Ph.D., 1967.
 Assistant prof. of management science, Stanford University Graduate School of Business, 1967-68. Founding
 & President, System Industries, Inc., 1968-82. Director, 1974-79, Chairman, 1978, American
 Electronics Assn.; Director, American Council for Capital Formation, 1979-82. Married, two
 children. Congregationalist. **DISTRICT OFFICE—** Sunnyvale 94086: Suite 125, 505 West
 415-408-730-8555.

each on the coast, to Mission Viejo farther down in Capistrano. Houses and condominiums that developers have lucky numbers get to buy the houses. entered our political vocabulary as a synonym for the 1950s and 1960s its Republican margins grew. Orange County attracted were naturally inclined to favor Ronald Reagan and Richard Nixon. These are the richest in the Los Angeles area; many are engineers, and to be comfortable with technological precision. They believe strongly in the free enterprise system.

laid-out subdivisions, its clean shopping centers, on, seemed to be the kind of place these people used a predictable order on the lush and unpredictable east, and desert. In the 1960s, when blacks in Watts shed other values, people in Orange County responded to the politicians who upheld their own standards. Allegiances became less solid in Orange County and its voters here seems to have been damaged. One tries have prevailed: the life-style of most California County, in some ways resembles more closely the go than it does the traditional model people here younger, and as it has become larger it has become its values seem to have been betrayed by some of its. hatched by Watergate, Richard Nixon was born here. Its within the 40th district: a few miles away on the high rise on whose top floor Nixon's personal lawyer from which he went forth to distribute hush money, ting the old morality; but they betrayed its most basic. Watergate defendants were "not criminals at heart," and in the settled judgment of the American people, conservative morale in the 40th congressional district. member of the John Birch Society, was defeated in he the presidential candidate of the American Independent. He got a negligible number of votes outside. But he has made a local comeback and with his California Senate in 1978. Schmitz's successor was Hinshaw, a man with a reputation for efficiency and 6 Hinshaw was convicted of accepting bribes from

ty seems to have recovered much of its old elan. To ary voters in 1976 gave Assemblyman Robert Badham has since represented the 40th district with a The shocks of changing life-styles, Vietnam, and e temporary economic pause of the early 1970s at

while the Carter Administration's perceived dismal performance confirmed Orange Countians' worst expectations. In Ronald Reagan people here found a new hero who was also a comfortable old friend. In 1980, the 40th district gave Reagan 69% of its very large number of votes. This district will have to be sliced up for 1982, since it now contains enough people for 1½ districts. But there is no doubt that Badham will be reelected or that Orange County will continue to be represented by conservative Republicans.

Pop. (1980 final) 774,539, up 67% in 1970s. Median family income, 1970, \$12,093.

The Voters

Employment profile 1970 White collar, 64%; Blue collar, 23%; Service, 12%; Farm, 1%. *Ethnic groups* Black 1980, 2%; Hispanic 1980, 10%; Am. Ind. 1980, 1%; Asian 1980, 4%; Total foreign stock 1970, 19%; Canada, U.K., 3% each; Germany, 2%; Italy, 1%.

1980 Presidential Vote

1980	Reagan (R)	225,599	(69%)
	Carter (D)	68,255	(21%)
	Anderson (I)	24,575	(8%)
1976	Ford (R)	167,203	(67%)
	Carter (D)	79,649	(32%)

Rep. Robert E. Badham (R) Elected 1976; b. June 9, 1929, Los Angeles; home, Newport Beach; Occidental Col., 1947-48, Stanford U., B.A., 1951.



Career Navy, Korea; Secy. and V.P., Hoffman Hardware, Los Angeles, 1954-69; Cal. Assembly, 1963-77.

Offices 1108 L HOB, 202-225-5611. Also 1649 Westcliff, Newport Beach 92660, 714-631-0040.

Committees Armed Services (11th). Subcommittees: Procurement and Military Nuclear Systems; Research and Development.

House Administration (3d). Subcommittee: Accounts.

Group Ratings

	ADA	COPE	PC	ICV	CFA	RPN	NAB	NSI	NTU	ACA	ACU
1980	0	11	13	12	7	—	100	89	66	95	88
1979	0	10	10	6	4	—	—	—	66	96	100
1978	10	21	10	0	0	73	100	100	53	100	85

Key Votes

1) Legistn S	FOR	6) Fair Hsg DOJ Enfr	AGN	11) Cut Soel Incr Dfns S	FOR
2) Nergua	FOR	7) Lim PAC Contrbns	AGN	12) Hospit Cost Controls	AGN
3) S/V Missile	AGN	8) Cap on Food Stimp S	FOR	13) Gasln Crls & Alletns	AGN
4) Nick Mortorium	AGN	9) New US Dep Edecatn	AGN	14) Lim Windfall Prof Tax	FOR
5) Alaska Lands Bill	AGN	10) Cut OSHA S	FOR	15) Chryshr Loan Grntee	AGN

was undoubtedly a crushing experience for Yatron, but it was a good illustration of the accountability of committee chairmen now that they are not chosen strictly by the seniority system.

Yatron otherwise has not had a particularly controversial career. He votes with Democrats on most economic issues and generally has high labor ratings; he is more conservative on cultural issues. Despite the marginal nature of the district in statewide elections, he is regularly reelected by wide margins. It does not seem likely that the Republican redistricters will try to hurt him; he would be difficult to dislodge, yet if he does not run this is a district a Republican could win. What is not certain is whether Yatron's loss of a chairmanship will hurt him — whether it will be interpreted as a loss of clout or, to the extent it is noticed, as a minor ruckus about an issue most Pennsylvanians do not care much about anyway.

Census Data Pop. (1980 final) 488,524, up 3% in 1970s. Median family income, 1970, \$9,009.94; 1974, \$10,144. U.S.

The Voters

Employment profile 1970 White collar, 35%. Blue collar, 53%. Service, 10%. Farm, 2%.
Ethnic groups Black 1980, 2%. Hispanic 1980, 2%. Total foreign stock 1970, 14%. Poland, 3%. Italy, Germany, 2% each; Austria, Lithuania, 1% each.

Presidential Vote

1980	Reagan (R)	100,019	(56%)
	Carter (D)	65,269	(36%)
	Anderson (I)	12,240	(7%)
1976	Ford (R)	89,194	(49%)
	Carter (D)	90,203	(49%)

Rep. Gus Yatron (D) Elected 1968; b. Oct. 16, 1927, Reading; home, Reading; Kutztown St. Teachers Col., 1950.

Career Pro heavyweight boxer; Proprietor, Yatron's Ice Cream, 1950-69; Mbr., Reading Sch. Bd., 1955-60; Penn. House of Reps., 1956-60; Penn. Senate, 1960-68.

Offices 2267 RHOB, 202-225-5546. Also U.S.P.O. Bldg. 1000, 10th and Washington Sts., Reading 19603, 215-375-4573.

Committees Foreign Affairs (7th). Subcommittees: Inter-American Affairs; International Operations.

Post Office and Civil Service (9th). Subcommittees: Census and Population; Civil Service.



Group Ratings

	ADA	COPE	PC	LCV	CFA	RPN	NAB	NSI	NTU	ACA	WEL
1980	39	71	37	54	29	—	58	80	34	50	42
1979	26	65	45	47	59	—	—	—	35	42	52
1978	40	60	28	57	41	42	33	78	12	44	64

Key Votes

1) Draft Registr S	AGN	6) Fair Hsg DOJ Enfr	AGN	11) Cut Socl Iner Dfns S	FOR
2) Ban S to Nicaragua	FOR	7) Lim PAC Contrbts	FOR	12) Hosptl Cost Control	AGN
3) Delay MX Missile	FOR	8) Cap on Food Stmp S	AGN	13) Gasln Crls & Alletos	FOR
4) Nuclr Mortorium	—	9) New US Dep Educatn	FOR	14) Lim Wndfll Prof Tax	FOR
5) Alaska Lands Bill	AGN	10) Cut OSHA S	AGN	15) Chryslr Loan Grntes	FOR

Election Results

1980 general	Gus Yatron (D)
	George Hulshart (R)
1980 primary	Gus Yatron (D)
1978 general	Gus Yatron (D)
	Stephen Mazur (R)

SEVENTH DISTRICT

The 7th congressional district of Pennsylvania covers a unit that until the 1980 census has contained mostly just to the south. This is, indeed since the turn of the century, the west of Philadelphia, but for the most part not an urban area, not on the main line of the old Pennsylvania and radial roads. There are leafy, WASPy suburban areas, including a distinguished college of that name. But the most notable area is Darby, where the grandchildren of immigrants have moved out from the crowded row-house neighborhoods to the middle-class streets of Delaware County.

The dominant political institution here for years has been a Republican machine that rivals in age the old Republican machine that ruled Philadelphia. The War Board's initial strength was among Protestants, but it adapted well to new tides of support from the Irish — and Italian — and Polish — Americans over five decades. But the War Board's power seemed to wane when it purged the incumbent in the 1974 congressional election; it was then unable to elect its candidate in the general election.

The winner of that election was 31-year-old Melvin Yatron. Despite the district's Republican background he is still the son of a Democrat. In the first year of his term, he blocked the Rivers and Harbors bill of 1974. He has pushed for the Delaware-Tombigbee Waterway. He has pushed for the still served by commuter rail and public transit. He has served on a caucus of representatives from northeastern and southern states. The caucus has conducted some of the most useful work in the House. It has documented its charges that these older areas are shortchanged. Edgar also broke with political tradition in the House. He has been one of the leaders of the inner-city caucus of Pennsylvania Democrats Daniel Flood and Melvin Yatron. He has been an innovator in the House, which he now heads the Education, Training, and Labor Committee. He has supported such measures as counseling centers and the elimination of the contribution service. He has been one of the leaders of the inner-city caucus.

Yet Edgar has always been poised at the edge of the inner-city voters' congressman but as a member of the inner-city caucus, which he himself sprang; and he has almost impossible to win on as well as cultural issues. He has been vulnerable

REP. CHALMERS P. WYLIE (R OH-15)**Committee on Banking, Finance & Urban Affairs, Ranking Minority Member**

Subcommittee on Consumer Affairs & Coinage

Subcommittee on Financial Institutions

Supervision, Regulation & Insurance

Subcommittee on Housing & Community Development

Committee on Veterans' Affairs

Subcommittee on Compensation, Pension & Insurance

Subcommittee on Education, Training & Employment

Joint Economic Committee

Subcommittee on International Trade,

Finance & Security Economics

Subcommittee on Monetary & Fiscal Policy, Vice Chairman

REP. SIDNEY R. YATES (D IL-9)**Committee on Appropriations**

Subcommittee on Foreign Operations

Subcommittee on Interior, Chairman

+ REP. GUS YATRON (D PA-6)**Committee on Foreign Affairs**

Subcommittee on Human Rights & International Organizations, Chairman

Subcommittee on International Operations

Committee on Post Office & Civil Service

Subcommittee on Human Resources

Subcommittee on Investigations

• REP. C. W. BILL YOUNG (R FL-8)**Committee on Appropriations**

Subcommittee on Defense

Subcommittee on Labor, Health & Human Services & Education

Permanent Select Committee on

Intelligence

Subcommittee on Oversight & Evaluation

Subcommittee on Program & Budget Authorization

REP. DON YOUNG (R AK-AL)**Committee on Interior & Insular Affairs**

Subcommittee on Mining, Forest Management & Bonneville Power Administration

Subcommittee on Public Lands & National Parks

Committee on Merchant Marine & Fisheries

Subcommittee on Coast Guard & Navigation

Subcommittee on Fisheries & Wildlife

Conservation & the Environment

Subcommittee on Merchant Marine

Subcommittee on Panama Canal & Outer Continental Shelf

REP. ROBERT A. YOUNG (D MO-2)**Committee on Public Works & Transportation**

Subcommittee on Aviation

Subcommittee on Public Buildings & Grounds

Subcommittee on Water Resources

Committee on Science & Technology

Subcommittee on Energy Development & Applications

Subcommittee on Energy Research & Production

+ REP. ED ZSCHAU (R CA-12)**Committee on Foreign Affairs**

Subcommittee on Africa

Subcommittee on Europe & the Middle East

Subcommittee on Human Rights & International Organizations

This timesaving compilation of cities and districts and Representatives is exclusive.

These thirteen states have redistricted: Indiana, Louisiana, Maine, Mississippi, Texas and Washington. This 1985 *Advance Locator* for Capitol Hill.

The list of cities and populations includes unincorporated areas which include Reston, Va., Hollywood, Calif. An unincorporated area.

Major United States Army, Air Force

Those wishing to approach a problem with a district number or Congressional district, more convenient.

City	Population	Dist.	Member
Abbeville	3,155	2	Dickinson
Adamsville	2,498		Erdreich
Alabaster	7,079		Shelby
Albertville	12,039	4	Beville
Alexander City	13,807	3	Nichols
Aliceville	3,207	4	Beville
Andalusia	10,415	2	Dickinson
Anniston	29,523	3	Nichols
Arab	5,967	4	Beville
Ashford	2,165	2	Dickinson
Ashland	2,052	3	Nichols
Ashville	1,489	4	Beville
Athens	14,558	5	Flippo
Atmore	8,789	1	Edwards
Attalla	7,737	4	Beville
Auburn	28,471	3	Nichols
Bay Minette	7,455	1	Edwards
Bayou La Batre	2,005	1	Edwards
Bessemer (part)	31,729	6	Erdreich
(part)		7	Shelby
Birmingham (part)	284,413	6	Erdreich
(part)		7	Shelby
Blountsville	1,509	4	Beville
Boaz	7,151	4	Beville
Brant	2,862	7	Shelby
Brewton	6,680	1	Edwards
Bridgeport	2,974	5	Flippo
Brighton	5,308		

N WHEAT (D MO-5)
 Committee on Rules
 Committee on the Legislative Process
 Committee on Children, Youth
 Committees

WILLIAM WHITEHURST (R VA-2)
 Committee on Armed Services
 Committee on Military Installations &
 Facilities
 Committee on Readiness
 Select Committee on
 Intelligence
 Committee on Legislation

CHARLES WHITLEY (D NC-3)
 Committee on Agriculture
 Committee on Cotton, Rice & Sugar
 Committee on Forests, Family Farms &
 Land
 Committee on Tobacco & Peanuts

B WHITTAKER (R KS-5)
 Committee on Energy & Commerce
 Committee on Health & the Environment
 Committee on Oversight &
 Investigations

WILLIE L. WHITTEN (D MS-1)
 Committee on Appropriations, Chairman
 Ex Officio Member of all
 Committees
 Committee on Agriculture, Rural
 Development & Related Agencies,
 Chairman

LE WILLIAMS (R OH-17)
 Committee on Government Operations
 Committee on Environment, Energy &
 Natural Resources
 Committee on Small Business
 Committee on Tax, Access to Equity
 Capital & Business Opportunities
 Committee on Aging
 Committee on Retirement Income &
 Social Security

AT WILLIAMS (D MT-1)
 Committee on Budget
 Economic Policy & Growth Task Force
 Labor & Employment Task Force

REPRESENTATIVES' ASSIGNMENTS

Entitlements, Uncontrollables & Indexing
 Task Force
Committee on Education & Labor
 Subcommittee on Elementary, Secondary &
 Vocational Education
 Subcommittee on Employment Opportunities
 Subcommittee on Human Resources
 Subcommittee on Postsecondary Education
 Subcommittee on Select Education

REP. CHARLES WILSON (D TX-2)
 Committee on Appropriations
 Subcommittee on Defense
 Subcommittee on District of Columbia
 Subcommittee on Foreign Operations

REP. LARRY WINN, JR. (R KS-3)
 Committee on Foreign Affairs
 Subcommittee on Europe & the Middle East
 Subcommittee on International Operations
Committee on Science & Technology
 Ranking Minority Member & Ex Officio
 Member with vote on all subcommittees

REP. TIMOTHY E. WIRTH (D CO-2)
 Committee on Budget
 Education & Employment Task Force
 Energy & Technology Task Force, Chairman
 International Finance & Trade Task Force
Committee on Energy & Commerce
 Subcommittee on Health & the Environment
 Subcommittee on Telecommunications,
 Consumer Protection & Finance, Chairman

REP. BOB WISE (D WV-3)
 Committee on Government Operations
 Subcommittee on Environment, Energy &
 Natural Resources
 Subcommittee on Government Activities &
 Transportation
 Subcommittee on Information, Justice &
 Agriculture
**Committee on Public Works &
 Transportation**
 Subcommittee on Economic Development
 Subcommittee on Investigations & Oversight
Select Committee on Aging
 Subcommittee on Housing & Consumer
 Interests

REP. FRANK R. WOLF (R VA-10)
 Committee on Post Office & Civil Service
 Subcommittee on Civil Service
 Subcommittee on Postal Personnel &
 Modernization
**Committee on Public Works &
 Transportation**
 Subcommittee on Aviation
 Subcommittee on Surface Transportation
**Select Committee on Children, Youth
 & Families**

REP. HOWARD WOLPE (D MI-3)
 Committee on Budget
 Capital Resources & Development Task
 Force
 Education & Employment Task Force
 Federalism/State-Local Relations Task Force
Committee on Foreign Affairs
 Subcommittee on Africa, Chairman
 Subcommittee on International Economic
 Policy & Trade

DEL. ANTONIO B. WON PAT (D GUAM)
 Committee on Armed Services
 Subcommittee on Military Installations &
 Facilities
 Subcommittee on Research & Development
Committee on Interior & Insular Affairs
 Subcommittee on Insular Affairs, Chairman
 Subcommittee on Public Lands & National
 Parks

REP. GEORGE C. WORTLEY (R NY-27)
 Committee on Banking, Finance &
 Urban Affairs
 Subcommittee on Economic Stabilization
 Subcommittee on Financial Institutions
 Supervision, Regulation & Insurance
 Subcommittee on General Oversight &
 Renegotiation
 Subcommittee on Housing & Community
 Development
Select Committee on Aging
 Subcommittee on Health &
 Long-Term Care
 Subcommittee on Housing & Consumer
 Interests

REP. JIM WRIGHT (D TX-12)
 Majority Leader
 Committee on Budget

REP. RON WYDEN (D OR-3)
 Committee on Energy & Commerce
 Subcommittee on Energy Conservation &
 Power
 Subcommittee on Health & the
 Environment
Committee on Small Business
 Subcommittee on Export Opportunities &
 Special Small Business Problems
 Subcommittee on SBA & SBIC Authority,
 Minority Enterprise & General Small
 Business Problems
Select Committee on Aging
 Subcommittee on Health & Long-
 Term Care
 Subcommittee on Housing & Consumer
 Interests

REP. AL SWIFT (D WA-2)**Committee on Energy & Commerce**

Subcommittee on Energy Conservation & Power

Subcommittee on Telecommunications, Consumer Protection & Finance

Committee on House Administration

Subcommittee on Accounts

Subcommittee on Office Systems

Subcommittee on Services

Joint Committee on the Library**REP. MIKE SYNAR (D OK-2)****Committee on Energy & Commerce**

Subcommittee on Energy Conservation & Power

Subcommittee on Fossil & Synthetic Fuels

Committee on Government Operations

Subcommittee on Environment, Energy & Natural Resources, Chairman

Committee on the Judiciary

Subcommittee on Courts, Civil Liberties & the Administration of Justice

Subcommittee on Monopolies & Commercial Law

Select Committee on Aging

Subcommittee on Housing & Consumer Interests

Subcommittee on Retirement Income & Employment

REP. ROBIN TALLON (D SC-6)**Committee on Agriculture**

Subcommittee on Conservation, Credit & Rural Development

Subcommittee on Tobacco & Peanuts

Committee on Merchant Marine & Fisheries

Subcommittee on Fisheries & Wildlife

Conservation & the Environment

Subcommittee on Merchant Marine

Subcommittee on Oceanography

REP. THOMAS J. TAUKE (R IA-2)**Committee on Education & Labor**

Subcommittee on Elementary, Secondary & Vocational Education

Subcommittee on Employment Opportunities

Subcommittee on Labor-Management Relations

Committee on Energy & Commerce

Subcommittee on Fossil & Synthetic Fuels

Subcommittee on Telecommunications, Consumer Protection & Finance

Select Committee on Aging

Subcommittee on Health & Long-Term Care

REP. W. J. (BILLY) TAUZIN (D LA-3)**Committee on Energy & Commerce**

Subcommittee on Commerce, Transportation & Tourism

Subcommittee on Fossil & Synthetic Fuels

Committee on Merchant Marine & Fisheries

Subcommittee on Coast Guard & Navigation

Subcommittee on Fisheries & Wildlife

Conservation & the Environment

Subcommittee on Oceanography

Subcommittee on Panama Canal & Outer Continental Shelf

REP. GENE TAYLOR (R MO-7)**Committee on Post Office & Civil Service,**

Ranking Minority Member & Ex Officio

voting member of all subcommittees.

Subcommittee on Investigations

Committee on Rules

Subcommittee on Rules of the House

Subcommittee on the Legislative Process

REP. LINDSAY THOMAS (D GA-1)**Committee on Agriculture**

Subcommittee on Tobacco & Peanuts

Subcommittee on Wheat, Soybeans & Feed Grains

Committee on Merchant Marine & Fisheries

Subcommittee on Coast Guard & Navigation

Subcommittee on Fisheries & Wildlife

Conservation & the Environment

Subcommittee on Merchant Marine

+ REP. WILLIAM M. THOMAS (R CA-20)**Committee on House Administration**

Subcommittee on Accounts

Subcommittee on Office Systems

Committee on Ways & Means

Subcommittee on Oversight

Subcommittee on Public Assistance & Unemployment Compensation

Subcommittee on Social Security

REP. ESTEBAN E. TORRES (D CA-34)**Committee on Banking, Finance & Urban Affairs**

Subcommittee on Economic Stabilization

Subcommittee on Housing & Community

Development

Subcommittee on International Development

Institutions & Finance

Committee on Small Business

Subcommittee on Energy, Environment & Safety Issues Affecting Small Business

Subcommittee on Export Opportunities & Special Small Business Problems

REP. ROBERT G. TORRICELLI (D NJ-9)**Committee on Foreign Affairs**

Subcommittee on Asian & Pacific Affairs

Subcommittee on Europe & the Middle East

Committee on Science & Technology

Subcommittee on Natural Resources,

Agriculture Research & the Environment

Subcommittee on Science, Research & Technology

Subcommittee on Space Science & Applications

REPRESENTATIVES' ASSIGNMENT

REP. EDOLPHUS TOWNS (D NY-1)**Committee on Government Operations**

Subcommittee on Governmental

Information, Justice & Agriculture

Subcommittee on Intergovernmental

Relations & Human Resources

Committee on Public Works & Transportation

Subcommittee on Aviation

Subcommittee on Economic Development

REP. BOB TRAXLER (D MI-8)**Committee on Appropriations**

Subcommittee on Agriculture, Rural

Development & Related Agencies

Subcommittee on HUD—Independent

Agencies

Subcommittee on Legislative

REP. MORRIS K. UDALL (D AZ-2)**Committee on Interior & Insular Affairs**

Chairman & Ex Officio member of all

subcommittees

Subcommittee on Energy & the Environment, Chairman

Subcommittee on Mining, Forest Man-

agement & Bonneville Power Administra-

Subcommittee on Water &

Power Resources

Committee on Post Office & Civil Service

Subcommittee on Civil Service

Subcommittee on Investigations

REP. TIM VALENTINE (D NC-2)**Committee on Public Works & Transportation**

Subcommittee on Aviation

Subcommittee on Economic Development

Committee on Science & Technology

Subcommittee on Energy Research & Production

Subcommittee on Natural Resources

Subcommittee on Science, Research & Technology

REP. TOM J. VANDERGRIFT (D TX)**Committee on Public Works & Transportation**

Subcommittee on Aviation

Subcommittee on Surface Transportation

Committee on Small Business

Subcommittee on Export Opportunities

Special Small Business Problems

Subcommittee on Tax, Access to Equi-

Capital & Business Opportunities

Select Committee on Aging

Subcommittee on Retirement Income

Employment

REP. GUY VANDER JAGT (R MI-9)**Committee on Ways & Means**

Subcommittee on Select Revenue Me-

Subcommittee on Trade

STAN LUNDINE (D NY-34)
 Committee on Banking, Finance & Urban Affairs
 Subcommittee on Economic Stabilization
 Subcommittee on Housing & Community Development
 Subcommittee on International Trade, Investment & Monetary Policy
Committee on Science & Technology
 Subcommittee on Energy Research & Production
 Subcommittee on Science, Research & Technology
Committee on Aging
 Subcommittee on Housing & Consumer Interests

DANIEL E. LUNGREN (R CA-42)
 Committee on the Judiciary
 Subcommittee on Immigration, Refugees & International Law
 Subcommittee on Monopolies & Commercial Law
Economic Committee
 Subcommittee on Investment, Jobs & Prices
 Subcommittee on Trade, Productivity & Economic Growth, Vice Chairman

CONNIE MACK (R FL-13)
 Committee on Budget
 Education & Employment Task Force
 Technology & Technology Task Force
 Elements, Uncontrollables & Indexing
Committee on Post Office & Civil Service
 Subcommittee on Compensation & Employee Benefits
 Subcommittee on Postal Operations & Services

BUDDY MACKAY (D FL-6)
 Committee on Government Operations
 Subcommittee on Government Information, Policy & Agriculture
 Subcommittee on Intergovernmental Relations & Human Resources
Committee on Science & Technology
 Subcommittee on Natural Resources, Agriculture Research & Environment
 Subcommittee on Science Research & Technology
 Subcommittee on Space Science & Applications
Committee on Aging
 Subcommittee on Human Services

EDWARD R. MADIGAN (R IL-15)
 Committee on Agriculture, Ranking Minority Member & Ex Officio member of subcommittees.
 Committee on Energy & Commerce
 Subcommittee on Health & the Environment

REP. EDWARD J. MARKEY (D MA-7)
 Committee on Energy & Commerce
 Subcommittee on Fossil & Synthetic Fuels
 Subcommittee on Oversight & Investigations
 Subcommittee on Telecommunications, Consumer Protection & Finance
Committee on Interior & Insular Affairs
 Subcommittee on Energy & the Environment
 Subcommittee on Oversight & Investigations, Chairman

REP. RON MARLENEE (R MT-2)
 Committee on Agriculture
 Subcommittee on Forests, Family Farms & Energy
 Subcommittee on Wheat, Soybeans & Feed Grains
Committee on Interior & Insular Affairs
 Subcommittee on Oversight & Investigations
 Subcommittee on Public Lands & National Parks

REP. DAN MARRIOTT (R UT-2)
 Committee on Interior & Insular Affairs
 Subcommittee on Energy & the Environment
 Subcommittee on Mining, Forest Management & Bonneville Power Administration
Select Committee on Children, Youth & Families, Ranking Minority Member

REP. DAVID O'B. MARTIN (R NY-26)
 Committee on Armed Services
 Subcommittee on Investigations
 Subcommittee on Military Installations & Facilities

REP. JAMES G. MARTIN (R NC-9)
 Committee on Ways & Means
 Subcommittee on Health
 Subcommittee on Oversight

REP. LYNN MARTIN (R IL-16)
 Committee on Budget
 Capital Resources & Development Task Force
 Education & Employment Task Force
 Tax Policy Task Force
Committee on Public Works
 Subcommittee on Economic Development
 Subcommittee on Surface Transportation

REP. MATTHEW G. MARTINEZ (D CA-30)
 Committee on Education & Labor
 Subcommittee on Employment Opportunities
 Subcommittee on Labor-Management Relations
 Subcommittee on Labor Standards
Committee on Veterans' Affairs
 Subcommittee on Compensation, Pension & Insurance
Select Committee on Youth, Children and Families

REP. ROBERT T. MATSUI (D CA-3)
 Committee on Ways & Means
 Subcommittee on Public Assistance & Unemployment Compensation
 Subcommittee on Social Security
Select Committee on Narcotics Abuse & Control

REP. NICHOLAS MAVROULES (D MA-6)
 Committee on Armed Services
 Subcommittee on Investigations
 Subcommittee on Procurement & Military Nuclear Systems
Committee on Small Business
 Subcommittee on Energy, Environment & Safety Issues Affecting Small Business

REP. ROMANO L. MAZZOLI (D KY-3)
 Committee on District of Columbia
 Subcommittee on the Judiciary & Education
Committee on the Judiciary
 Subcommittee on Administrative Law & Governmental Relations
 Subcommittee on Courts, Civil Liberties & the Administration of Justice
 Subcommittee on Immigration, Refugees & International Law, Chairman
Committee on Small Business
 Subcommittee on Antitrust & Restraint of Trade Activities Affecting Small Business
 Subcommittee on General Oversight
Permanent Select Committee on Intelligence
 Subcommittee on Legislation, Chairman

REP. JOHN MCCAIN (R AZ-1)
 Committee on Education & Labor
 Subcommittee on Employment Opportunities
 Subcommittee on Labor Standards
 Subcommittee on Select Education
Committee on Interior & Insular Affairs
 Subcommittee on Energy & the Environment
 Subcommittee on Mining, Forest Management & Bonneville Power Administration
 Subcommittee on Water & Power Resources
Select Committee on Aging
 Subcommittee on Health & Long-Term Care

REP. ALFRED A. McCANDLESS (R CA-37)
 Committee on Government Operations
 Subcommittee on Government Activities & Transportation
 Subcommittee on Intergovernmental Relations & Human Resources
Committee on Science & Technology
 Subcommittee on Investigations & Oversight
 Subcommittee on Transportation, Aviation & Materials

REP. SAM GEJDENSON (D CT-2)
Committee on Foreign Affairs
 Subcommittee on International Economic Policy & Trade
 Subcommittee on Western Hemisphere Affairs
Committee on Interior & Insular Affairs
 Subcommittee on Energy & the Environment
 Subcommittee on Oversight & Investigations
 Subcommittee on Public Lands & National Parks

REP. GEORGE W. GEKAS (R PA-17)
Committee on the Judiciary
 Subcommittee on Civil & Constitutional Rights
 Subcommittee on Justice
Select Committee on Aging
 Subcommittee on Housing & Consumer Interests

REP. RICHARD A. GEPHARDT (D MO-3)
Committee on Budget
 Budget Process Task Force
 Education & Employment Task Force, Chairman
Committee on Ways & Means
 Subcommittee on Social Security

REP. SAM M. GIBBONS (D FL-7)
Committee on Ways & Means
 Subcommittee on Oversight
 Subcommittee on Trade, Chairman
Joint Committee on Taxation

REP. BENJAMIN A. GILMAN (R NY-22)
Committee on Foreign Affairs
 Subcommittee on Asian & Pacific Affairs
 Subcommittee on International Operations
Committee on Post Office & Civil Service
 Subcommittee on Human Resources
 Subcommittee on Investigations
Select Committee on Narcotics Abuse & Control, Ranking Minority Member

REP. NEWT GINGRICH (R GA-6)
Committee on House Administration
 Subcommittee on Contracts & Printing
 Subcommittee on Personnel & Police
Committee on Public Works & Transportation
 Subcommittee on Aviation
 Subcommittee on Investigations & Oversight
 Subcommittee on Surface Transportation
Joint Committee on the Library

REP. DAN GLICKMAN (D KS-4)
Committee on Agriculture
 Subcommittee on Conservation, Credit & Rural Development

Subcommittee on Domestic Marketing, Consumer Relations & Nutrition
 Subcommittee on Wheat, Soybeans & Feed Grains
Committee on the Judiciary
 Subcommittee on Courts, Civil Liberties & the Administration of Justice
Committee on Science & Technology
 Subcommittee on Transportation, Aviation & Materials, Chairman

REP. HENRY B. GONZALEZ (D TX-20)
Committee on Banking, Finance & Urban Affairs
 Subcommittee on Consumer Affairs & Coinage
 Subcommittee on General Oversight & Renegotiation
 Subcommittee on Housing & Community Development, Chairman
Committee on Small Business
 Subcommittee on Antitrust & Restraint of Trade Activities Affecting Small Business
 Subcommittee on General Oversight & the Economy

REP. WILLIAM F. GOODLING (R PA-19)
Committee on Education & Labor
 Subcommittee on Elementary, Secondary & Vocational Education
 Subcommittee on Employment Standards
 Subcommittee on Postsecondary Education
 Subcommittee on Select Education
Select Committee on Intelligence
 Subcommittee on Legislation
 Subcommittee on Oversight & Evaluation

REP. ALBERT GORE, JR. (D TN-6)
Committee on Energy & Commerce
 Subcommittee on Energy Conservation & Power
 Subcommittee on Oversight & Investigations
 Subcommittee on Telecommunications, Consumer Protection & Finance
Committee on Science & Technology
 Subcommittee on Investigations & Oversight, Chairman
 Subcommittee on Transportation, Aviation & Materials
Permanent Select Committee on Intelligence
 Subcommittee on Oversight & Evaluation

REP. WILLIS D. GRADISON, JR. (R OH-2)
Committee on Budget
 Entitlements, Uncontrollables & Indexing Task Force
 Federalism/State-Local Relations Task Force
 Tax Policy Task Force
Committee on Ways & Means
 Subcommittee on Social Security

REPRESENTATIVES' ASSIGNMENTS

REP. PHIL GRAMM (R TX-6)
Committee on Budget
 Budget Process Task Force
 Economic Policy & Growth Task Force
 Entitlements, Uncontrollables & Indexing Task Force
Committee on Veterans Affairs
 Subcommittee on Hospitals & Health

REP. WILLIAM H. GRAY, III (D PA-1)
Committee on Appropriations
 Subcommittee on Foreign Operations
 Subcommittee on Transportation
Committee on Budget
 Economic Policy & Growth Task Force
 Education & Employment Task Force
 International Finance & Trade Task Force
Committee on District of Columbia
 Subcommittee on Fiscal Affairs & Housing
 Subcommittee on Government Operations & Metropolitan Affairs, Chairman

REP. BILL GREEN (R NY-15)
Committee on Appropriations
 Subcommittee on District of Columbia
 Subcommittee on HUD-Independent Agencies

REP. JUDD GREGG (R NH-2)
Committee on Government Operations
 Subcommittee on Commerce, Consumer Affairs
Committee on Science & Technology
 Subcommittee on Energy Development
 Applications
 Subcommittee on Science, Research & Technology
Select Committee on Aging
 Subcommittee on Retirement Income & Employment

REP. FRANK J. GUARINI (D NJ-1)
Committee on Ways & Means
 Subcommittee on Oversight
 Subcommittee on Select Revenue Measures
Select Committee on Narcotics Abuse & Control

REP. STEVE GUNDERSON (R WI-1)
Committee on Agriculture
 Subcommittee on Conservation, Credit & Rural Development
 Subcommittee on Department Operations
 Research & Foreign Agriculture
 Subcommittee on Livestock, Dairy & Poultry
Committee on Education & Labor
 Subcommittee on Elementary, Secondary & Vocational Education
 Subcommittee on Employment Opportunities
 Subcommittee on Postsecondary Education

REP. BEVERLY B. BYRON (D MD-6)
Committee on Armed Services
 Subcommittee on Military Personnel & Compensation

Subcommittee on Procurement & Military Nuclear Systems

Committee on Interior & Insular Affairs
 Subcommittee on Mining, Forest Management & Bonneville Power Administration
 Subcommittee on Public Lands & National Parks

Select Committee on Aging
 Subcommittee on Housing & Consumer Interests

REP. CARROLL A. CAMPBELL, JR. (R SC-4)
Committee on Ways & Means
 Subcommittee on Oversight

REP. WILLIAM CARNEY (R NY-1)
Committee on Merchant Marine & Fisheries

Subcommittee on Fisheries & Wildlife Conservation & the Environment
 Subcommittee on Merchant Marine
 Subcommittee on Panama Canal & Outer Continental Shelf

Committee on Science & Technology
 Subcommittee on Energy Development & Applications
 Subcommittee on Transportation, Aviation & Materials

REP. THOMAS R. CARPER (D DE-AL)

Committee on Banking, Finance & Urban Affairs

Subcommittee on Domestic Policy
 Subcommittee on Financial Institutions
 Supervision, Regulation & Insurance
 Subcommittee on Housing & Community Development

Committee on Merchant Marine & Fisheries
 Subcommittee on Coast Guard & Navigation
 Subcommittee on Fisheries & Wildlife Conservation & the Environment

REP. BOB CARR (D MI-6)

Committee on Appropriations

Subcommittee on Commerce, Justice, State & the Judiciary & Related Agencies
 Subcommittee on Transportation

REP. ROD CHANDLER (R WA-8)

Committee on Education & Labor

Subcommittee on Human Resources
 Subcommittee on Labor-Management Relations

Committee on Science & Technology

Subcommittee on Energy Research & Production
 Subcommittee on Natural Resources, Agriculture Research & Environment

Subcommittee on Space Science & Applications

REP. BILL CHAPPELL, JR. (D FL-4)

Committee on Appropriations

Subcommittee on Defense
 Subcommittee on Energy & Water Development
 Subcommittee on Military Construction

REP. GENE CHAPPIE (R CA-2)

Committee on Agriculture

Subcommittee on Cotton, Rice & Sugar
 Subcommittee on Forests, Family Farms & Energy

Committee on Small Business

Subcommittee on Antitrust & Restraint of Trade Activities Affecting Small Business
 Subcommittee on Export Opportunities & Special Small Business Problems

Select Committee on Narcotics

REP. DICK CHENEY (R WY-AL)

Committee on Interior & Insular Affairs

Subcommittee on Public Lands & National Parks
 Subcommittee on Water & Power Resources

REP. JAMES M. CLARKE (D NC-11)

Committee on Interior & Insular Affairs

Subcommittee on Energy & the Environment
 Subcommittee on Insular Affairs
 Subcommittee on Public Lands & National Parks

Committee on Public Works & Transportation

Subcommittee on Economic Development
 Subcommittee on Public Buildings & Grounds

REP. WILLIAM L. CLAY (D MO-1)

Committee on Education & Labor

Subcommittee on Employment Opportunities
 Subcommittee on Labor-Management Relations, Chairman
 Subcommittee on Labor Standards

Committee on Post Office & Civil Service

Subcommittee on Postal Personnel & Modernization

REP. WILLIAM F. CLINGER, JR. (R PA-23)

Committee on Government Operations

Subcommittee on Commerce, Consumer & Monetary Affairs
 Subcommittee on Environment, Energy & Natural Resources

Subcommittee on Legislation & National Security

Committee on Public Works & Transportation

Subcommittee on Economic Development
 Subcommittee on Surface Transportation
 Subcommittee on Water Resources

REP. DAN COATS (R IN-4)

Committee on Energy & Commerce

Subcommittee on Energy Conservation & Power

Subcommittee on Fossil & Synthetic Fuels

Select Committee on Children, Youth & Families

REP. TONY COELHO (D CA-15)

Committee on Agriculture

Subcommittee on Cotton, Rice & Sugar
 Subcommittee on Department Operations
 Research & Foreign Agriculture
 Subcommittee on Livestock & Dairy

Committee on House Administration

Subcommittee on Accounts
 Subcommittee on Personnel & Payroll

Committee on Interior & Insular Affairs

Subcommittee on Public Lands & National Parks
 Subcommittee on Water & Power

REP. E. THOMAS COLEMAN (R TX)

Committee on Agriculture

Subcommittee on Conservation, Conservation & Rural Development

Subcommittee on Domestic Markets
 Consumer Relations & Nutrition

Committee on Education & Labor

Subcommittee on Employment Opportunities
 Subcommittee on Human Resources
 Subcommittee on Postsecondary Education

Subcommittee on Select Education

REP. RONALD COLEMAN (D TX)

Committee on Armed Services

Subcommittee on Military Personnel & Compensation

Subcommittee on Research & Development

Committee on Government Operations

Subcommittee on Commerce, Consumer & Monetary Affairs

Subcommittee on Government Administration & Transportation

Subcommittee on Information, Journalism & Agriculture

REP. CARLIS COLLINS (D IL-1)

Committee on Energy & Commerce

Subcommittee on Fossil & Synthetic Fuels
 Subcommittee on Telecommunications & Consumer Protection & Finance

REP. MICHAEL A. ANDREWS (D TX-25)
Committee on Public Works & Transportation

- Subcommittee on Investigations & Oversight
- Subcommittee on Public Buildings & Grounds
- Subcommittee on Surface Transportation

Committee on Science & Technology

- Subcommittee on Natural Resources, Agriculture Research & Environment
- Subcommittee on Space Science & Applications
- Subcommittee on Transportation, Aviation & Materials

REP. FRANK ANNUNZIO (D IL-11)**Committee on Banking, Finance & Urban Affairs**

- Subcommittee on Consumer Affairs & Coinage, Chairman
- Subcommittee on Financial Institutions
- Supervision, Regulation & Insurance
- Subcommittee on General Oversight & Renegotiation

Committee on House Administration

- Subcommittee on Accounts, Chairman
- Subcommittee on Personnel & Police

REP. BERYL ANTHONY, JR. (D AR-4)**Committee on Ways & Means**

- Subcommittee on Oversight
- Subcommittee on Social Security

Select Committee on Children, Youth & Families**REP. DOUGLAS APPLIGATE (D OH-18)****Committee on Public Works & Transportation**

- Subcommittee on Aviation
- Subcommittee on Economic Development
- Subcommittee on Surface Transportation

Committee on Veterans' Affairs

- Subcommittee on Compensation, Pension & Insurance, Chairman
- Subcommittee on Housing & Memorial Affairs

REP. BILL ARCHER (R TX-7)**Committee on Ways & Means**

- Subcommittee on Social Security
- Subcommittee on Trade

REP. LES ASPIN (D WI-1)**Committee on Armed Services**

- Subcommittee on Investigations
- Subcommittee on Military Personnel & Compensation, Chairman

Committee on Budget

- Budget Process Task Force
- Economic Policy Task Force, Chairman
- Tax Policy Task Force

REP. LES AU COIN (D OR-1)**Committee on Appropriations**

- Subcommittee on Defense
- Subcommittee on Interior

REP. ROBERT E. BADHAM (R CA-40)**Committee on Armed Services**

- Subcommittee on Procurement & Military Nuclear Systems
- Subcommittee on Research & Development

Committee on House Administration

- Subcommittee on Accounts

REP. DOUG BARNARD (D GA-10)**Committee on Banking, Finance & Urban Affairs**

- Subcommittee on Domestic Monetary Policy
- Subcommittee on Financial Institutions
- Supervision, Regulation & Insurance
- Subcommittee on General Oversight & Renegotiation
- Subcommittee on International Trade, Investment & Monetary Policy

Committee on Government Operations

- Subcommittee on Commerce, Consumer, & Monetary Affairs, Chairman

REP. MICHAEL D. BARNES (D MD-8)**Committee on District of Columbia**

- Subcommittee on Government Operations & Metropolitan Affairs

Subcommittee on the Judiciary & Education**Committee on Foreign Affairs**

- Subcommittee on International Economic Policy & Trade
- Subcommittee on Western Hemisphere Affairs, Chairman

REP. STEVE BARTLETT (R TX-3)**Committee on Banking, Finance & Urban Affairs**

- Subcommittee on General Oversight & Renegotiation
- Subcommittee on Housing & Community Development
- Subcommittee on International Development Institutions & Finance

Committee on Education & Labor

- Subcommittee on Elementary, Secondary & Vocational Education
- Subcommittee on Labor-Management Relations
- Subcommittee on Select Education

REP. HERBERT H. BATEMAN (R VA-1)**Committee on Merchant Marine & Fisheries**

- Subcommittee on Fisheries & Wildlife Conservation & the Environment
- Subcommittee on Merchant Marine
- Subcommittee on Oceanography

REPRESENTATIVES' ASSIGNMENTS

Committee on Science & Technology

- Subcommittee on Energy Development Applications
- Subcommittee on Science, Research & Technology
- Subcommittee on Space Science & Applications

REP. JIM BATES (D CA-44)**Committee on Energy & Commerce**

- Subcommittee on Oversight & Investigations
- Subcommittee on Telecommunications
- Consumer Protection & Finance

Committee on House Administration

- Subcommittee on Accounts
- Subcommittee on Office Systems

REP. BERKLEY BEDELL (D IA-6)**Committee on Agriculture**

- Subcommittee on Conservation, Credit & Rural Development
- Subcommittee on Forests, Family Farming & Energy
- Subcommittee on Wheat, Soybeans & Grains

Committee on Small Business

- Subcommittee on Energy, Environment & Safety Issues Affecting Small Business
- Subcommittee on Oversight & the Economy, Chairman

REP. ANTHONY C. BEILSON (D IL-12)**Committee on Rules**

- Subcommittee on Rules of the House

Permanent Select Committee on Intelligence

- Subcommittee on Legislation
- Subcommittee on Oversight & Evaluation

REP. CHARLES E. BENNETT (D IL-1)**Committee on Armed Services**

- Subcommittee on Research & Development
- Subcommittee on Seapower & Strategy
- Critical Materials, Chairman

REP. DOUGLAS K. BEREUTER (R IL-14)**Committee on Banking, Finance & Urban Affairs**

- Subcommittee on Economic Stability & Growth
- Subcommittee on General Oversight & Renegotiation
- Subcommittee on Housing & Community Development
- Subcommittee on International Development Institutions & Finance

Committee on Foreign Affairs

- Subcommittee on International Economic Policy & Trade
- Subcommittee on Western Hemisphere Affairs

TWENTY — SECOND DISTRICT PENNSYLVANIA — CITIES: Ambridge, Bentleyville, Bridgeville, Brownsville, Burgettstown, California, Canonsburg, Centerville, Charleroi, Connellsville, Donora, East Uniontown, East Washington, Fairchance, Fairdale, Fairhope-Arnold City, Fisher-Eldora, Freedom, Heidelberg, Hiller, Hopwood, Houston, Industry, Leetsdale, Leith-Hatfield, Lynnwood-Pricedale, McDonald, Masontown, Monaca, Monongahela, Morrisville, New Eagle, New Salem-Bluffton, North Charleroi, Oakdale, Oliver, Perryopolis, Point Marion, Republic-Merittstown, Rochester, South Connellsville, South Uniontown, Uniontown, Washington and Waynesburg. **COUNTIES (5):** Allegheny (part), Beaver (part), Fayette, Greene and Washington. Dist. pop. ('82) 515,122

REP. AUSTIN J. MURPHY (D PA—22) of Charleroi. Washington office, 2437 RHOB, dial 225-4665. House service, January 3, 1977 to present. Born June 17, 1927 in North Charleroi. Duquesne University, B.A., 1949. University of Pittsburgh, LL.B., 1952; J.D., 1972. WWII service in U.S. Marine Corps, 1944-46; U.S. Marine Corps Reserve service, 1948-50. Admitted to Penn. Bar, 1953. Practicing atty., 1953—. Former borough auditor, councilman, solicitor and sch. bd. mbr. Asst. District Attorney, Washington County, 1956-57. **PENNSYLVANIA STATE REP., 1959-71.** Pennsylvania State Senator, 1971-77. Married. Roman Catholic. **DISTRICT OFFICES—** Alquippa (Beaver County) 15001; Hopewell Twp. Municipal Bldg., Clarke Blvd., dial 412-375-1199. Charleroi 15022: 306 Fallowfield Ave., dial 412-489-4217. Uniontown 15401: 365 McClelland Town Rd., dial 412-438-1490. Washington 15301: 70 East Beau St., dial 412-228-2777.

TWENTY—THIRD DISTRICT PENNSYLVANIA — CITIES: Avis, Bellefonte, Boalsburg, Bradford, Brockway, Brookville, Clarion, Clearfield, Du Bois, Emponum, Ford City, Franklin, Grandview Park, Hyde, Johnsonburg, Kane, Lemont, Lenape Heights, Lock Haven, Mill Hall, Oil City, Phillipsburg, Pleasant Gap, Polk, Port Allegany, Punxsutawney, Reynoldsville, Ridgway, St. Marys, Sandy, Sheffield, Smethport, State College, Sugarcreek, Sykesville, Warren, Warren South, Woodland Heights and Youngsville. **COUNTIES (12):** Armstrong (part), Cameron, Centre, Clarion, Clearfield (part), Clinton (part), Elk, Forest, Jefferson, McKean, Verango and Warren. Dist. pop. ('82) 515,976.

REP. WILLIAM F. CLINGER, JR. (R PA—23) of Warren. Washington office, 1122 LHOB, dial 225-5121. House service, January 3, 1979 to present. Born April 4, 1929 in Warren. Johns Hopkins University, B.A., 1951. University of Virginia, LL.B., 1965. Omicron Delta Kappa, Pi Delta Epsilon. U.S. Navy service, 1951-55. Admitted to Pennsylvania Bar, 1965 and to practice before U.S. and Pennsylvania Supreme Courts and District Court of Western Pa. Practicing attorney; partner, Harper, Clinger, Eberly & Marti law firm. Chief counsel, Economic Development Administration, Dept. of Commerce, 1975-77. Assistant to Republican County chairman, 1958-62. Republican State Committeeman, 1968-75. Vice chairman, Warren County Republican Committee, 1977-78. Member: American, Penn. and Warren County Bar Associations, Jaycees, Married. Presbyterian. **DISTRICT OFFICES—** State College 16801: Suite 219, 315 South Allen Street, dial 814-238-1776. Warren 16365: Room 805, Pennsylvania Bank and Trust Building, dial 814-726-3910.

RHODE ISLAND

Population (1980) 947,154

SENATE

[Dem.—1; Rep.—1]

SEN. CLAIBORNE PELL (D RI) of Newport. Washington office, 335 SROB, dial 224-4642. Senate service, January 3, 1961 to January 3, 1985. Ranking Minority Member, Senate Committee on Foreign Relations. Born November 22, 1918 in New York, N.Y. Princeton University, A.B. (cum laude), 1940. Columbia University, A.M., 1946. WWII service in U.S. Coast Guard Reserve, 1941-45; Capt., USCGR. Business executive, investments. Foreign service officer, State Department, 1945-52; served in Czechoslovakia and Italy. Vice president and director, International Rescue Committee until 1960. U.S. delegate to 25th United Nations General Assembly, 1970. Executive assistant to chairman, Rhode Island State Democratic Committee, 1952, 1954. Consultant, Democratic National Committee, 1953-60. Member: National Council of Refugees. Author. Married. Episcopalian. **STATE OFFICE —** Providence 02903: Room 418, Federal Office Building, dial 401-528-4547.

STATE DELEGATIONS

SEN. JOHN H. CHAFEE (R RI) of Warwick. House service, December 29, 1976 to January 3, 1979. Navy, 1969-72. Born October 22, 1922 in Warwick. School, LL.B., 1950. World War II and Korea. Admitted to Rhode Island Bar, 1951-53. Admitted to Rhode Island Bar, 1951-53. State Rep., 1957-63; minority leader, 1957-63. **DISTRICT OFFICE—** Providence 02903: Room 301, John Pastore Center, dial 401-228-2777.

[Dem.—1; Rep.—1]

HOUSE OF REPRESENTATIVES

FIRST DISTRICT RHODE ISLAND — Cumberland Hills, East Providence, Greenville, Narragansett Pier, North Kingstown, North Providence (part), Smithfield, Tiverton, Valley Falls, West Greenwich, West Kingston, Westport and Newport and Providence (part). Dist. pop. 1980: 109,000.

REP. FERNAND J. ST GERMAIN (D RI—1) of East Providence. House service, January 3, 1979 to present. Born January 9, 1929 in East Providence. Finance & Urban Affairs. Born January 9, 1929 in East Providence. Social science, 1948. Boston Univ., LL.B., 1951. Admitted to Rhode Island Bar, 1956. **DISTRICT OFFICE—** Providence 02903: Room 301, John Pastore Center, dial 401-228-2777.

SECOND DISTRICT RHODE ISLAND

Cranston, East Greenwich, Exeter, Foster, Narragansett Pier, North Kingstown, Pascoag, Pawtucket, Wakefield-Peacedale, Warwick, West Kingston, Westport and Washington. Dist. pop. 1980: 109,000.

REP. CLAUDINE SCHNEIDER (R RI—2) of Cranston. House service, January 3, 1979 to present. Born January 3, 1929 in Cranston. B.A., 1969. Student, University of Rhode Island. Founder and former executive, Rhode Island Committee on Energy, Federal Energy Administration, 1978. Named Outstanding Young Woman, 1978. Roman Catholic. **DISTRICT OFFICE—** Cranston 02905: Room 201, Cranston City Hall, dial 401-228-2777.

[Dem.—1; Rep.—1]

SEN. STROM THURMOND (R SC) of Charleston. Senate service, appointed to Senate Dec. 1955 to Jan. 3, 1956. President Pro Tempore of the Senate, 1955-56. Governor of South Carolina, 1955-56. Switched from Democratic to Republican Party, 1956. Clemson Coll., B.S., 1923. Studied law at European and Pacific Theaters; 5 battle stars. Legion of Merit with OLC, Bronze Star with Croix de Guerre; Major Gen., USAR. Adm. U.S. Supreme Court. Farmer. Teacher. Circuit judge, 1938-42. S. Car. Senator, 1948. Married. Baptist. **STATE OFFICE—** Charleston 29401: Room 29201, Federal Bldg., 1835 Assembly Street, dial 803-662-8873.

SIXTH DISTRICT PENNSYLVANIA — CITIES: Ashland (part), Birdsboro, Boyertown, Coaldale, Cressona, Denver, Fleetwood, Frackville, Girardville, Hamburg, Kenhorst, Kutztown, Lansford, Laureldale, McAdoo, Mahanoy City, Minersville, Mohnton, Mount Penn, Nesquehoning, Orwigsburg, Pine Grove, Port Carbon, Pottsville, Reading, Robesonia, St. Clair, Schuylkill Haven, Shenandoah, Shenandoah Heights, Shillington, Sinking Spring, Summit Hill, Tamaqua, Temple, Topton, Tower City, Tremont, Valley View, Wernersville, West Lawn, West Reading, Womelsdorf, Wyomissing and Wyomissing Hills. **COUNTIES (4):** Berks, Carbon (part), Lancaster (part) and Schuylkill. Dist. pop. ('82) 515,952.

REP. GUS YATRON (D PA—6) of Reading. Washington office, 2267 RHOB, dial 225-5546. House service, January 3, 1969 to present. Born Oct. 16, 1927 in Reading. Graduate of Kutztown State Teachers Coll., 1950. Businessman; Yatron's Ice Cream, 1950-68. Member, Reading School Bd., 1955-61. Pa. State Rep., 1956-60. Pa. State Senator, 1960-68. Married. Eastern Orthodox. **DISTRICT OFFICES—** Pottsville 17901: Room 603, American Bank Bldg., dial 717-622-4212. Reading 19601: Abraham Lincoln Hotel, 5th & Washington Street, dial 215-375-4573.

SEVENTH DISTRICT PENNSYLVANIA — CITIES: Aidan, Aston Twp., Brookhaven, Clifton Heights, Collingdale, Colwyn, Darby Twp., East Lansdowne, Eddystone, Folcroft, Glenolden, Haverford Twp., Lansdowne, Marple Twp., Media, Middletown Twp., Morton, Nether Providence Twp., Norwood, Parkside, Philadelphia (part), Prospect Park, Radnor Twp., Ridley Park, Ridley Twp., Sharon Hill, Springfield, Swarthmore, Tinicum Twp., Upland, Upper Darby Twp., Upper Providence Twp., and Yeadon. **COUNTIES (2):** Delaware (part) and Philadelphia (part). District pop. ('82) 515,766.

REP. BOB EDGAR (D PA—7) of Broomall. Washington office, 2352 RHOB, dial 225-2011. House service, January 3, 1975 to present. Born May 29, 1943 in Philadelphia. Lycoming College, B.A., 1965. Drew University, M. Div., 1968. Student, Hahnemann Medical College and Hospital, 1968-69. Coach wrestling, track, cross country, Drew University, 1967-68. Ordained minister, 1968; Pastor, Lansdowne United Methodist Church, 1973-74. Chaplain, Drexel University, 1971-74. President of Human Relations Committee of East Falls, 1968-71. Co-director and funding coordinator, People's Emergency Center, 1971-74. Married. Elder, United Methodist. **DISTRICT OFFICE—** Lansdowne 19050: 55 North Lansdowne Avenue, in Delaware County dial 215-626-7000, in Philadelphia dial 215-726-6100.

EIGHTH DISTRICT PENNSYLVANIA — CITIES: Bensalem Twp., Bristol, Bristol Twp., Chalfont, Doylestown, Dublin, Falls Twp., Langhorne, Lower Moreland Twp., Lower Southampton Twp., Morrisville, New Britain, Newtown, Pennidel, Perkasio, Quakertown, Richboro, Sellersville, Telford (part), Tullytown, Upper Moreland Twp., (part), Upper Southampton Twp., Warminster and Yardley. **COUNTIES (2):** Bucks and Montgomery (part). Dist. pop. ('82) 516,902.

REP. PETER H. KOSTMAYER (D PA—8) of Solebury. Washington office, 123 CHOB, dial 225-4276. House service, Jan. 3, 1977 to Jan. 3, 1981 and Jan. 3, 1983 to present. Born September 27, 1946 in New York City. Columbia Univ., B.A., 1968-71. Reporter, *The Trentonian*, 1971-72; Press secretary to Pa. Atty. General, 1972-73; deputy press secy. to Governor of Pa., 1973-76; consultant, John Adams Assoc., 1981; President, Kostmayer Associates, 1981-82. Recipient: Man of the Year, Pennsylvania Sierra Club; Environmental Defense Award, Sierra Club, 1972. Married. Episcopalian. **DISTRICT OFFICES—** Doylestown 18901: 44 E. Court, dial 215-345-8543. Langhorne 19047: Suite 700, 1 Oxford Valley, dial 215-757-8181. Quakertown 18951: 345 W. Broad St., dial 215-538-2222.

NINTH DISTRICT PENNSYLVANIA — CITIES: Altoona, Bedford, Belleville, Bellwood, Boiling Springs, Burnham, Chambersburg, Curwensville, Everett, Fayetteville, Greencastle, Guilford, Hastings, Highland Park, Hollidaysburg, Huntingdon, Lewistown, Martinsburg, Mercersburg, Milroy, Mont Alto, Mount Holly Springs, Mount Union, Osceola Mills, Patton, Roaring Spring, Shippensburg, Tyrone and Waynesboro. **COUNTIES (10):** Bedford, Blair, Cambria (part), Clearfield (part), Cumberland (part), Franklin, Fulton, Huntingdon, Juniata and Mifflin. Dist. pop. ('82) 515,430.

REP. BUD SHUSTER (R PA—9) of Everett. Washington office, 2455 RHOB, dial 225-2431. House svc., Jan. 3, 1973 to present. Born Jan. 23, 1932 in Glassport. Univ. of Pittsburgh, B.S., 1954. Duquesne Univ., M.B.A., 1960. Amer. Univ., Ph.D., 1967. Phi Beta Kappa. U.S. Army service. Business exec. Married. United Church of Christ. **DISTRICT OFFICES—** Altoona 16603: Penn Alto Hotel, dial 814-946-1653. Chambersburg 17201: 179 E. Queen St., dial 717-264-8308.

STATE DELEGATIONS

TENTH DISTRICT PENNSYLVANIA — Carbondale, Clarks Green, Clarks Summit, C Stroudsburg, Elkland, Forest City, Galeton, Mayfield, Montrose, Moosic, Moscow, Old F Susquehanna Depot, Taylor, Throop, Towa Bradford, Clinton (part), Lackawanna, Monroe Wyoming. Dist. pop. ('80) 515,442.

REP. JOSEPH M. McDADE (R PA—10) 225-3731. House svc., Jan. 3, 1963 to present. Business. Born Sept. 29, 1931 in Scranton, Pennsylvania, LL.B., 1956. Admitted to Pa. solicitor, Scranton, 1962. Married. Roman Catholic. 1223, Bank Towers Bldg., dial 717-346-3800.

ELEVENTH DISTRICT PENNSYLVANIA — Bloomsburg, Catawissa, Conyngham, Dallas, Edwardsville, Espy, Exeter, Fairview, Gale, Hughestown, Jim Thorpe, Kingston, Liplm Mechanicsville, Mount Carmel, Nanticoke, M Swoyersville, Weatherly, Weissport Ea Haven, Wilkes-Barre, Woodside-Drifton and Luzerne, Monroe (part), Montour, Northumb

REP. FRANK HARRISON (D PA—11) of 225-6511. House service, January 3, 1983. King's Coll., B.A., 1957-61; Harvard Law School, 1961-65. Admitted to Pa. Supreme Court, 1965, U.S. 1965-82; lecturer, Kings College, 1969-82. President, GRIT, 1972. Recipient: Disting. **DISTRICT OFFICES—** Bloomsburg 17811: 18201: 17 East Broad Street, dial 717-459-28024. Shamokin 17872: 40 South Market S South Street, dial 717-825-2200.

TWELFTH DISTRICT PENNSYLVANIA — well, Calmalt-Norvelt, Central City, Cresson, Ferndale, Gallitzin, Geistown, Greensburg, In McChesneytown-Loyalhanna, Manor, Meyertown, N. Apollo, Portage, Somerset, S. Gre Spangler, Westmont, Westwood, Windber Cambria (part), Somerset and Westmoreland

REP. JOHN P. MURTHA (D PA—12) 225-2065. House service, February 3, 1977. W. Va. Univ. of Pittsburgh, B.A. Grad. studi U.S. Marine Corps; volunteered for one ye combat "V", Purple Heart (2), Vietnamese C Rep., 1969-74. Married. Roman Catholic. D St., dial 412-332-3088. Johnstown 15907: 15, Post Office Bldg., 201 North Center, d

THIRTEENTH DISTRICT PENNSYLVANIA — Cheltenham Twp., Conshohocken, Harleys Lower Merion Twp., Narberth, Norristown, Springfield Twp., Upper Dublin Twp., Upper White Marsh Twp. **COUNTIES (2):** Montgo

REP. LAWRENCE COUGHLIN (R PA—13) 6111. House svc., Jan. 3, 1969 to present. 1950. Harvard Univ., M.B.A., 1954. Tem Marine Corps. Admitted to Pa. Bar, 1958. Pennsylvania Senate, 1967-68. Named C **DISTRICT OFFICE—** Norristown 19401:

TWENTY-SECOND DISTRICT NEW YORK — CITIES: Ardsley, Central Valley, Chester, Congers, Dobbs Ferry, East Middletown, Elmsford, Florida, Goshen, Greenville, Greenwood Lake, Hartsdale, Hastings-on-Hudson, Haverstraw, Highland Mills, Hillcrest, Irvington, Kiryas Joel, Maybrook (part), Middletown, Monroe, Monsey, Monticello, Nanuet, New City, New Square, North Tarrytown, Nyack, Pearl River, Piermont, Pomona, Port Jervis, Scotchtown, Sloatsburg, South Nyack, Spring Valley, Stony Point, Suffern, Tappan, Upper Nyack, Valley Cottage, Viola, Walton Park, Warwick, West Haverstraw and West Nyack. **COUNTIES (4):** Orange (part), Rockland, Sullivan (part) and Westchester (part). Dist. pop. ('82) 516,625.

† **REP. BENJAMIN A. GILMAN** (R NY—22) of Middletown. Washington office, 2160 RHOB, dial 225-3776. House service, January 3, 1973 to present. Born December 6, 1922 in Poughkeepsie. Univ. of Pennsylvania, B.S., 1946. N.Y. Law School, LL.B., 1950. WWII service in U.S. Army Air Corps, 1943-45; Distinguished Flying Cross. Admitted to N.Y. Bar, 1952. Assistant Attorney General, N.Y. State, 1954-55. Practicing attorney; partner, Gilman and Gilman law firm, 1955-72. Attorney, N.Y. State Assembly's Committee on Local Finance, 1956-64. N.Y. State Assemblyman, 1967-72. Member, board of visitors, U.S. Military Acad., 1973—present. Married. Jewish. **DISTRICT OFFICES—** Hastings-on-Hudson 10706: 32 Main St., dial 914-478-5550. Middletown 10940: 44 East Ave., (Box 358), dial 914-343-6666. Monsey 10952: 223 Rt. 59, dial 914-357-9000. Monticello 12701: 190 Broadway, dial 914-796-1620.

TWENTY-THIRD DISTRICT NEW YORK — CITIES: Albany, Amsterdam, Cohoes, Colonie, Delmar, East Glenville, Green Island, Latham, Loudonville, Menands, Niskayuna, Ravena, Rousesville, Schenectady, Scotia, Troy, Voorheesville, Watervliet and Westmere. **COUNTIES (4):** Albany, Montgomery (part), Rensselaer (part) and Schenectady. Dist. pop. ('82) 516,943.

REP. SAMUEL S. STRATTON (D NY—23) of Amsterdam. Washington office, 2205 RHOB, dial 225-5076. House service, January 3, 1959 to present. Born Sept. 27, 1916 in Yonkers. Univ. of Rochester, A.B., 1937. Haverford Coll., M.A., 1938. Harvard Univ., M.A., 1940. Phi Beta Kappa. WWII and Korean Conflict service in U.S. Navy; twice awarded Bronze Star; Capt., USNR (Ret.). Secy. to U.S. Rep. Thomas H. Eliot, Mass., 1940-42. Deputy secy. gen., Far Eastern Comm., 1946-48. Coll. lecturer. Radio and TV news commentator. City councilman, Schenectady, 1950-56. Mayor of Schenectady, 1956-59. Married. Presbyterian. **DISTRICT OFFICES—** Albany 12207: Leo W. O'Brien Federal Bldg., 1 Clinton Ave., dial 518-465-0700. Amsterdam 12010: P.O. Bldg., Church Street, dial 518-843-3400. Schenectady 12305: Post Office Bldg., Union St., dial 518-374-4547. Troy 12180: U.S. Post Office, 518-271-0822.

TWENTY-FOURTH DISTRICT NEW YORK — CITIES: Athens, Ballston Spa, Cambridge, Castleton-on-Hudson, Catskill, Chatham, Clifton Knolls, Coninth, Country Knolls, Coxsackie, Fairview (part), Fernwood, Fort Edward, Glens Falls, Glens Falls North, Granville, Greenwich, Halfmoon Junction, Haviland, Hoosick Falls, Hudson, Hudson Falls, Hyde Park, Jefferson Heights, Lake Luzerne-Hadley, Lorenz Park, Mechanicville, Niverville, North Hudson Falls, Philmont, Red Hook, Rensselaer, Rhinebeck, Saratoga Springs, South Glens Falls, South Hudson Falls, Stillwater, Valatie, Warrensburg, Waterford, West Glens Falls, West Sand Lake and Whitehall. **COUNTIES (7):** Columbia, Dutchess (part), Greene, Rensselaer (part), Saratoga, Warren and Washington. Dist. pop. ('82) 515,614.

REP. GERALD B. H. SOLOMON (R NY—24) of Glens Falls. Washington office, 227 CHOB, dial 225-5614. House service, January 3, 1979 to present. Born Aug. 14, 1930 in Okeechobee, Florida. Student, Siena College, St. Lawrence University. U.S. Marine Corps service, 1951-52. Investment and insurance broker. Queensbury town supervisor, 1968-72. Warren County supervisor, 1968-72. N.Y. State Assemblyman, 1973-78. Married. Presbyterian. **DISTRICT OFFICES—** East Greenbush 12061: Van Den Houten Square, 568 Columbia Turnpike, dial 518-477-2703. Glens Falls 12801: 21 Bay St., dial 518-792-3031. Hudson 12534: 419 Warren St., dial 518-828-0181. Saratoga Springs 12866: Gaslight Square, dial 518-587-9800.

TWENTY-FIFTH DISTRICT NEW YORK — CITIES: Bainbridge, Boonville, Canajoharie, Clinton, Cobleskill, Cooperstown, Cortland, Delhi, Dryden, Fort Plain, Greene, Groton, Homer, Lansing, Munson's Corner, New Hartford, New York Mills, Norwich, Oneida, Oneonta, Oriskany, Oxford, Richfield Springs, Rome, St. Johnsville, Sherburne, Sherrill, Sidney, Utica, Walton, Waterville, West End, Whitesboro and Yorkville. **COUNTIES (9):** Chenango, Cortland, Delaware (part), Madison (part), Montgomery (part), Oneida (part), Otsego, Schoharie and Thompsons (part). Dist. pop. ('82) 515,039.

REP. SHERWOOD L. BOEHLERT (R NY—25) of Utica. Washington office, 225-3665. House service, Jan. 3, 1981 to present. A.B., 1961. U.S. Army service, 1951-55. Wyandotte Chemicals Corp., 1955-65. Chief of Staff to Rep. Donald J. Mitchell, 1965-68. Bd. of dir., Utica Coll. Foundation; Nor. Admin. Assts. Assn. Recipient: Utica A. Amer. Society of Military Engineers; Dis. Man of the Year Award from Mohawk Roman Catholic. **DISTRICT OFFICE—** Utica 13502: 100 N. Main St., dial 518-583-1406.

TWENTY-SIXTH DISTRICT NEW YORK — CITIES: Canton, Carthage, Clayton, Delhi, Herkimer, Ilion, Johnstown, Keeseville, LaFayetteville, Littleton, Morrisville, Port Jervis, Watertown and West Carthage. **COUNTIES (5):** Hamilton, Herkimer, Jefferson, Lewis and St. Lawrence.

REP. DAVID O'B. MARTIN (R NY—26) of Canton. Washington office, 225-4611. House service, January 3, 1981 to present. B.B.A., 1966. University of Notre Dame, B.B.A., 1966. Member: American Bar Assn., N.Y. Bar. **DISTRICT OFFICES—** Canton 13671: 9611 Herkimer 13350: 246 N. Main St., dial 518-563-1406. Watertown 13601: 100 N. Main St., dial 518-563-1406.

TWENTY-SEVENTH DISTRICT NEW YORK — CITIES: Canastota, Cayuga, Fayetteville, Hamilton, Liverpool, Lyncourt, Syracuse, Pitcher Hill, Skaneateles, Solvay and Onondaga. Dist. pop. ('82) 516,225.

REP. GEORGE C. WORTLEY (R NY—27) of Syracuse. Washington office, 3701, House service, January 3, 1981 to present. B.A. in business admin., 1948. Publisher. Member: American Legion; Li. Assn.; American Newspaper Represent. Syracuse 13260: Room 1269, Capitol Ctr., dial 315-435-1269.

TWENTY-EIGHTH DISTRICT NEW YORK — CITIES: East Cayuga Heights, Ellenville, Endicott, Kerhonkson, Kingston, Lake Katrine, Port Dickinson, Port Ewen, Saugerties, Vestal-Twin Orchards, Walkill, Waverly, Delaware (part), Sullivan (part), Tioga, Tompkins.

REP. MATTHEW F. McHUGH (D NY—28) of Kingston. Washington office, 6335, House service, January 3, 1975 to present. St. Mary's College, B.S., 1960. Villanova Univ., 1964. Practicing attorney, 1964-74. Ch. County, 1969-72. Married. Roman Cath. 201, Federal Building, dial 807-773-2761. 1388, Kingston 12401: 292 Fair St., dial 518-535-1388.

TWENTY-NINTH DISTRICT NEW YORK — CITIES: Camden, Clyde, Fulton, Geneva (part), Ithaca, Moravia, Newark, Oswego, Palmyra, Phoenicia, Webber, Weedsport, Williamson and Westerlo. Dist. pop. ('82) 515,039.

DANTE B. FASCELL, FLA., CHAIRMAN

LEE H. HAMILTON, IND.
GUS YATRON, PA.
STEPHEN J. SOLARZ, N.Y.
DON BONKER WASH.
GERRY E. STUDDS, MASS.
DAN MICA, FLA.
MICHAEL D. BARNES, MD.
HOWARD WOLPE, MICH.
GEO. W. CROCKETT, JR., MICH.
SAM GEJDENSON, CONN.
MERVYN M. DYMALLY, CALIF.
TOM LANTOS, CALIF.
PETER H. KOSTMAYER, PA.
ROBERT G. TORRICELLI, N.J.
LAWRENCE J. SMITH, FLA.
HOWARD L. BERMAN, CALIF.
HARRY M. REID, NEV.
MEL LEVINE, CALIF.
EDWARD F. FEIGHAN, OHIO
TED WEISS, N.Y.
GARY L. ACKERMAN, N.Y.
ROBERT GARCIA, N.Y.
BUDDY MACKAY, FLA.

WILLIAM S. BROOMFIELD, MICH.
LARRY WINN, JR., KANS.
BENJAMIN A. GILMAN, N.Y.
ROBERT J. LAGOMARSINO, CALIF.
WILLIAM F. GOODLING, PA.
JIM LEACH, IOWA
TOBY ROTH, WIS.
OLYMPIA J. SNOWE, MAINE
HENRY J. HYDE, ILL.
GERALD B. H. SOLOMON, N.Y.
DOUGLAS K. BEREUTER, NEBR.
MARK D. SILJANDER, MICH.
ED ZSCHAU, CALIF.

Congress of the United States
Committee on Foreign Affairs
House of Representatives
Washington, D.C. 20515

January 14, 1985

JOHN J. BRADY, JR.
CHIEF OF STAFF

His Excellency
Shimon Peres
Prime Minister
Jerusalem

Dear Mr. Prime Minister

Our entire Congressional delegation deeply appreciated your willingness to meet with us during our recent visit to Israel to discuss the full range of domestic and foreign policy issues affecting relations between our two countries.

You and Foreign Minister Shamir are to be commended in the highest manner for your willingness to put aside partisan considerations and put the concerns of your country above any other factor. Your thoughts on what Israel must do to preserve and strengthen its democratic values, as well as what it must do in the short term to deal with the problems of Lebanon and Israel's economic policy, demonstrate the vital role you play in this most important moment in the history of Israel.

Our group was thankful for your graciousness in meeting with us despite the many Congressional delegations, all of whom were seeking your time, while in Israel. We wish you every success in the coming months and years.

With best wishes,

Sincerely,

Tom Lantos
Co-Chairman

Benjamin A. Gilman
Co-Chairman

DANTE B. FASCELL, FLA., CHAIRMAN

LEE H. HAMILTON, IND.
GUS YATRON, PA.
STEPHEN J. SOLARZ, N.Y.
DON BONKER, WASH.
GERRY E. STUDDS, MASS.
DAN MICA, FLA.
MICHAEL D. BARNES, MD.
HOWARD WOLPE, MICH.
GEO. W. CROCKETT, JR., MICH.
SAM GEJDENSON, CONN.
MERVYN M. DYMALLY, CALIF.
TOM LANTOS, CALIF.
PETER H. KOSTMAYER, PA.
ROBERT G. TORRICELLI, N.J.
LAWRENCE J. SMITH, FLA.
HOWARD L. BERMAN, CALIF.
HARRY M. REID, NEV.
MEL LEVINE, CALIF.
EDWARD F. FEIGHAN, OHIO
TED WEISS, N.Y.
GARY L. ACKERMAN, N.Y.
ROBERT GARCIA, N.Y.
BUDDY MACKEY, FLA.

WILLIAM S. BROOMFIELD, MICH.
LARRY WINN, JR., KANS.
BENJAMIN A. GILMAN, N.Y.
ROBERT J. LAGOMARSINO, CALIF.
WILLIAM F. GOODLING, PA.
JIM LEACH, IOWA
TOBY ROTH, WIS.
OLYMPIA J. SNOWE, MAINE
HENRY J. HYDE, ILL.
GERALD B. H. SOLOMON, N.Y.
DOUGLAS K. BEREUTER, NEBR.
MARK D. SILJANDER, MICH.
ED ZSCHAU, CALIF.

JOHN J. BRADY, JR.
CHIEF OF STAFF

Congress of the United States
Committee on Foreign Affairs
House of Representatives
Washington, D.C. 20515

January 11, 1985

His Excellency
Shimon Peres
Prime Minister
Jerusalem, Israel

Dear Mr. Prime Minister:

We are presenting to you this small gift of artwork from the children of California for the children of Israel. We would appreciate it if you could arrange for this gift to be given to the students in one of your favorite schools or to a group of young people in one of your country's institutions who you think might appreciate it.

It is our hope that the children in Israel who are given this artwork will acknowledge its receipt by writing to the children in California children are included with the artwork.

We will be most pleased if this small gift opens new channels of communication and forms new bridges of friendship and goodwill between the children of our two countries.

Cordially,

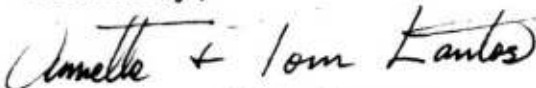

Annette and Tom Lantos

פגישות רוהיים

יום רהידי - 9/1

שעה 12.00

מקום כאן

מוזמן (נים) 15/ שקל 110

אירוע

התאריך	אל:
31/12	כה"נ
היקף מס'	מאת:
	תנוון:

חילובו

העניינות הואשן מקלט

כי מקלט שלמה את

הקב' האן ג'קסון

(את המכתב הנכס נכסו של בלזה - הסעאי
הנכס ג'קסון - בכו - הצופים)

6-10/1 בא"ל

532476

(יוסי שטיינר)



משרד החוץ
MINISTRY OF FOREIGN AFFAIRS

VISIT TO ISRAEL

MRS. HELEN JACKSON

UNITED STATES OF AMERICA

6 - 10 January 1985

- 2 -

Sunday, 6 January

16.00

Arrival at Ben Gurion International Airport by El Al,
flight No. 008

Proceed to Jerusalem

Overnight at the Plaza Hotel, Jerusalem

Monday, 7 January

- 08.30 Leave for the Hebrew University of Jerusalem,
Mount Scopus
- 09.00 Opening of the Annual International Conference :
IDEOLOGY AND INTERNATIONAL POLITICS IN MEMORY OF
SENATOR HENRY M. JACKSON (at the Senate Hall, Sherman
Administration Building)
- Opening statement by Prime Minister Shimon Peres
- 10.45 Meeting with Mr. Amos Eran
- 12.15 Meeting with Mr. Yitzhak Rabin, Minister of Defence
- 13.00 Lunch hosted by Mr. Y. Rabin (at the Maersdorf
Building)
- Afternoon Commemorative session
- President of the State of Israel, Mr. Chaim Herzog
- Mrs. Helen Jackson
- 19.30 Dinner hosted by Prof. Don Patinkin, President,
Hebrew University (at the Maersdorf Building)

Overnight at the Plaza Hotel, Jerusalem

Tuesday, 8 January

08.15	Leave for Independence Park
09.00	Opening ceremony of the "Senator Henry M. Jackson Forest"
10.00	Return to Jerusalem
13.00	Lunch hosted by Mr. Elyakim Rubinstein, Legal Adviser, Ministry of Foreign Affairs (at the Maierdorf Building)
19.30	Dinner hosted by Prof. Yehoshafat Harkabi, Director the Leonard Davis Institute, the Hebrew University (at his home : 6, Bar-Kochva St.)

Overnight at the Plaza Hotel, Jerusalem

Wednesday, 9 January

08.00 Breakfast with Mr. Simcha Dinitz, M.K. and
Mrs. Dinitz (at the hotel)

12.00 Meeting with Prime Minister Shimon Peres

13.30 Lunch with Mr. Hanan Bar-On, Deputy Director General,
Ministry of Foreign Affairs (at the hotel)

Afternoon Leave for the Hebrew University, Mount Scopus

17.00 Closing session - Vice Premier and Minister of
Foreign Affairs, Mr. Yitzhak Shamir : "A Political
Perspective"

19.45 Dinner hosted by the President of the State of
Israel and Mrs. Chaim Herzog

23.00 Leave for Ben Gurion International Airport

Thursday, 10 January

01.00 Departure by El Al, flight No. 001

For further information, please contact :
Mr. Joseph Chitrit - Assistant Director
Division for Official Guests
Ministry of Foreign Affairs
Jerusalem - Tel. 235111

MRS. HENRY M. JACKSON

February 12, 1985

Honorable Shimon Peres
Prime Minister, State of Israel
Jerusalem, Israel

Dear Mr. Prime Minister:

It was a pleasure for me to be in Israel and to participate in the conference dedicated to my husband. Your thoughtful remarks about Scoop at the opening session were echoed time and again during my visit. Scoop respected and admired your country and its people, and his support for Israel was reflected in the outpouring of deep affection for him I found everywhere. As you can imagine this was very heartwarming and comforting for me.

I appreciated having an opportunity to meet with you personally during my stay. Thank you for your gracious hospitality and for making my visit so memorable.

Sincerely,

Henry Jackson
